

P-793H

G.SHDSL.bis 4-port Security Gateway

User's Guide

Version 3.40

1/2007

Edition 2

About This User's Guide

Intended Audience

This manual is intended for people who want to configure the ZyXEL Device using the web configurator. You should have at least a basic knowledge of TCP/IP networking concepts and topology.

Related Documentation

- Quick Start Guide
The Quick Start Guide is designed to help you get up and running right away. It contains information on setting up your network and configuring for Internet access.
- Web Configurator Online Help
Embedded web help for descriptions of individual screens and supplementary information.

It is recommended you use the web configurator to configure the ZyXEL Device.

- Supporting Disk
Refer to the included CD for support documents.
- ZyXEL Web Site
Please refer to www.zyxel.com for additional support documentation and product certifications.

User Guide Feedback

Help us help you. Send all User Guide-related comments, questions or suggestions for improvement to the following address, or use e-mail instead. Thank you!

The Technical Writing Team,
ZyXEL Communications Corp.,
6 Innovation Road II,
Science-Based Industrial Park,
Hsinchu, 300, Taiwan.

E-mail: techwriters@zyxel.com.tw

Document Conventions

Warnings and Notes

These are how warnings and notes are shown in this User's Guide.

Warnings tell you about things that could harm you or your device.

Notes tell you other important information (for example, other things you may need to configure or helpful tips) or recommendations.

Syntax Conventions

- The P-793H may be referred to as the “ZyXEL Device”, the “device”, the “system” or the “product” in this User's Guide.
- Product labels, screen names, field labels and field choices are all in **bold** font.
- A key stroke is denoted by square brackets and uppercase text, for example, [ENTER] means the “enter” or “return” key on your keyboard.
- “Enter” means for you to type one or more characters and then press the [ENTER] key. “Select” or “choose” means for you to use one of the predefined choices.
- A right angle bracket (>) within a screen name denotes a mouse click. For example, **Maintenance > Log > Log Setting** means you first click **Maintenance** in the navigation panel, then the **Log** sub menu and finally the **Log Setting** tab to get to that screen.
- Units of measurement may denote the “metric” value or the “scientific” value. For example, “k” for kilo may denote “1000” or “1024”, “M” for mega may denote “1000000” or “1048576” and so on.

Icons Used in Figures

Figures in this User's Guide may use the following generic icons. The ZyXEL Device icon is not an exact representation of your device.

ZyXEL Device 	Computer 	Notebook computer 
Server 	DSLAM 	Firewall 
Telephone 	Switch 	Router 

Safety Warnings

For your safety, be sure to read and follow all warning notices and instructions.

- Do NOT use this product near water, for example, in a wet basement or near a swimming pool.
- Do NOT expose your device to dampness, dust or corrosive liquids.
- Do NOT store things on the device.
- Do NOT install, use, or service this device during a thunderstorm. There is a remote risk of electric shock from lightning.
- Connect ONLY suitable accessories to the device.
- ONLY qualified service personnel should service or disassemble this device.
- Make sure to connect the cables to the correct ports.
- Place connecting cables carefully so that no one will step on them or stumble over them.
- Always disconnect all cables from this device before servicing or disassembling.
- Use ONLY an appropriate power adaptor or cord for your device. Connect it to the right supply voltage (for example, 110V AC in North America or 230V AC in Europe).
- Do NOT allow anything to rest on the power adaptor or cord and do NOT place the product where anyone can walk on the power adaptor or cord.
- Do NOT use the device if the power adaptor or cord is damaged as it might cause electrocution.
- If the power adaptor or cord is damaged, remove it from the device and the power source.
- Do NOT attempt to repair the power adaptor or cord. Contact your local vendor to order a new one.
- Do not use the device outside, and make sure all the connections are indoors. There is a remote risk of electric shock from lightning.
- Do NOT obstruct the device ventilation slots, as insufficient airflow may harm your device.
- Use only No. 26 AWG (American Wire Gauge) or larger telecommunication line cord.
- If you wall mount your device, make sure that no electrical lines, gas or water pipes will be damaged.

This product is recyclable. Dispose of it properly.

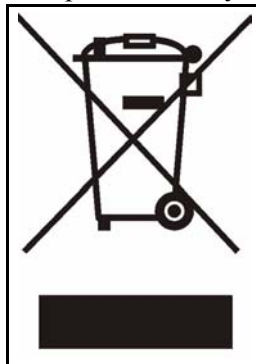

Contents Overview

Introduction, Wizards and Tutorials	37
Getting To Know Your ZyXEL Device	39
Introducing the Web Configurator	43
Wizards	53
Point-to-(2)point Configuration	63
Network Setup	69
WAN Setup	71
LAN Setup	93
Network Address Translation (NAT) Screens	103
Security and Advanced Setup	115
Firewalls	117
Firewall Configuration	129
Content Filtering	149
IPSec VPN	153
Static Route	177
Bandwidth Management	181
Dynamic DNS Setup	191
Remote Management Configuration	195
Universal Plug-and-Play (UPnP)	205
Maintenance	217
System	219
Logs	225
Tools	229
Diagnostic	235
SMT and Troubleshooting	237
Introducing the SMT	239
General Setup	245
WAN Setup	249
LAN Setup	257
Internet Access Setup	263
Remote Node Setup	265
Static Route Setup	275
NAT Setup	279

Firewall Setup	293
Filter Configuration	295
SNMP Configuration	309
System Password	311
System Information & Diagnosis	313
Firmware and Configuration File Maintenance	323
Menus 24.8 to 24.11	337
IP Routing Policy Setup	343
Schedule Setup	349
Troubleshooting	353
Appendices and Index	359

Table of Contents

About This User's Guide	3
Document Conventions.....	4
Safety Warnings.....	6
Contents Overview	9
Table of Contents.....	11
List of Figures	23
List of Tables.....	31
Part I: Introduction, Wizards and Tutorials.....	37
Chapter 1	
Getting To Know Your ZyXEL Device.....	39
1.1 Overview	39
1.1.1 High-speed Internet Access	39
1.1.2 High-speed Point-to-point Connections	40
1.1.3 High-speed Point-to-2points Connections	40
1.2 Ways to Manage the ZyXEL Device	41
1.3 Good Habits for Managing the ZyXEL Device	41
1.4 LEDs	41
Chapter 2	
Introducing the Web Configurator	43
2.1 Web Configurator Overview	43
2.2 Accessing the Web Configurator	43
2.3 Navigating the Web Configurator	45
2.4 Status Screen	48
2.4.1 Status: Bandwidth Status	50
2.4.2 Status: Packet Statistics	51
2.4.3 Status: VPN Status	52
2.5 Resetting the ZyXEL Device	52
2.5.1 Using the Reset Button	52
Chapter 3	
Wizards	53

3.1 Internet Setup Wizard	54
3.1.1 Screen 1	54
3.1.2 Screen 2	55
3.1.3 Screen 3	58
3.2 Bandwidth Management Wizard	59
3.2.1 Screen 1	60
3.2.2 Screen 2	61
3.2.3 Screen 3	62
Chapter 4	
Point-to-(2)point Configuration	63
4.1 Point-to-point Connection Overview	63
4.2 Point-to-point Connection Procedure	64
4.2.1 Set up the Server	64
4.2.2 Set up the Client	64
4.2.3 Connect the ZyXEL Devices	65
4.3 Point-to-2points Connection Overview	65
4.4 Point-to-2point Connection Procedure	66
4.4.1 Set up the Server	66
4.4.2 Set up the Clients	67
4.4.3 Connect the ZyXEL Devices	67
Part II: Network Setup.....	69
Chapter 5	
WAN Setup.....	71
5.1 WAN Overview	71
5.1.1 Encapsulation	71
5.1.2 Multiplexing	72
5.1.3 VPI and VCI	72
5.1.4 IP Address Assignment	72
5.1.5 Nailed-Up Connection (PPP)	73
5.1.6 NAT	73
5.2 Metric	73
5.3 Traffic Shaping	74
5.3.1 ATM Traffic Classes	75
5.4 Internet Connection	75
5.4.1 2Wire-2Line Service Mode	78
5.4.2 Configuring Advanced Internet Connection	79
5.5 Configuring More Connections	81
5.5.1 More Connections Edit	81

5.5.2 Configuring More Connections Advanced Setup	84
5.6 Traffic Redirect	85
5.7 Dial Backup Interface	86
5.8 Configuring WAN Backup Setup	86
5.8.1 Advanced Backup Setup	89
5.8.2 Advanced Modem Settings for Dial Backup	91
Chapter 6	
LAN Setup.....	93
6.1 LAN Overview	93
6.1.1 LANs, WANs and the ZyXEL Device	93
6.1.2 DHCP Setup	94
6.1.3 DNS Server Address	94
6.1.4 DNS Server Address Assignment	94
6.2 LAN TCP/IP	95
6.2.1 IP Address and Subnet Mask	95
6.2.2 RIP Setup	96
6.2.3 Multicast	97
6.3 Configuring LAN IP	97
6.3.1 Configuring Advanced LAN Setup	98
6.4 DHCP Setup	99
6.5 LAN Client List	100
6.6 LAN IP Alias	101
Chapter 7	
Network Address Translation (NAT) Screens.....	103
7.1 NAT Overview	103
7.1.1 NAT Definitions	103
7.1.2 What NAT Does	104
7.1.3 How NAT Works	104
7.1.4 NAT Application	104
7.1.5 NAT Mapping Types	105
7.2 SUA (Single User Account) Versus NAT	106
7.3 NAT General Setup	106
7.4 Port Forwarding	107
7.4.1 Default Server IP Address	107
7.4.2 Port Forwarding: Services and Port Numbers	108
7.4.3 Configuring Servers Behind Port Forwarding (Example)	108
7.5 Configuring Port Forwarding	108
7.5.1 Port Forwarding Rule Edit	110
7.6 Address Mapping	111
7.6.1 Address Mapping Rule Edit	112

Part III: Security and Advanced Setup 115**Chapter 8****Firewalls 117**

8.1 Firewall Overview	117
8.2 Types of Firewalls	117
8.2.1 Packet Filtering Firewalls	117
8.2.2 Application-level Firewalls	118
8.2.3 Stateful Inspection Firewalls	118
8.3 Introduction to ZyXEL's Firewall	118
8.3.1 Denial of Service Attacks	119
8.4 Denial of Service	119
8.4.1 Basics	119
8.4.2 Types of DoS Attacks	119
8.5 Stateful Inspection	122
8.5.1 Stateful Inspection Process	123
8.5.2 Stateful Inspection and the ZyXEL Device	124
8.5.3 TCP Security	124
8.5.4 UDP/ICMP Security	125
8.5.5 Upper Layer Protocols	125
8.6 Guidelines for Enhancing Security with Your Firewall	126
8.6.1 Security In General	126
8.7 Packet Filtering vs. Firewall	127
8.7.1 Packet Filtering	127
8.7.2 Firewall	127

Chapter 9**Firewall Configuration 129**

9.1 Access Methods	129
9.2 Firewall Policies Overview	129
9.3 Rule Logic Overview	130
9.3.1 Rule Checklist	130
9.3.2 Security Ramifications	130
9.3.3 Key Fields For Configuring Rules	131
9.4 Connection Direction	131
9.4.1 LAN to WAN Rules	132
9.4.2 Alerts	132
9.5 Triangle Route	132
9.5.1 The "Triangle Route" Problem	132
9.5.2 Solving the "Triangle Route" Problem	133
9.6 General Firewall Policy	133
9.7 Firewall Rules Summary	135
9.7.1 Configuring Firewall Rules	136

9.7.2 Customized Services	139
9.7.3 Configuring A Customized Service	139
9.8 Example Firewall Rule	140
9.9 Anti-Probing	144
9.10 DoS Thresholds	145
9.10.1 Threshold Values	145
9.10.2 Half-Open Sessions	146
9.10.3 Configuring Firewall Thresholds	146
Chapter 10	
Content Filtering	149
10.1 Content Filtering Overview	149
10.2 Configuring Keyword Blocking	149
10.3 Configuring the Schedule	150
10.4 Configuring Trusted Computers	151
Chapter 11	
IPSec VPN	153
11.1 IPSec VPN Overview	153
11.1.1 IKE SA Overview	154
11.1.2 Additional Topics for IKE SA	157
11.1.3 IPSec SA Overview	158
11.1.4 Additional Topics for IPSec SA	160
11.2 VPN Setup Screen	161
11.3 Editing VPN Policies	163
11.4 Configuring Advanced IKE Settings	167
11.5 Configuring Manual Key	169
11.6 Viewing SA Monitor	172
11.7 Configuring Global Setting	173
11.8 Telecommuter VPN/IPSec Examples	174
11.8.1 Telecommuters Sharing One VPN Rule Example	174
11.8.2 Telecommuters Using Unique VPN Rules Example	175
11.9 VPN and Remote Management	176
Chapter 12	
Static Route	177
12.1 Static Route	177
12.2 Configuring Static Route	177
12.2.1 Static Route Edit	178
Chapter 13	
Bandwidth Management	181
13.1 Bandwidth Management Overview	181

13.2 Application-based Bandwidth Management	181
13.3 Subnet-based Bandwidth Management	181
13.4 Application and Subnet-based Bandwidth Management	182
13.5 Scheduler	182
13.5.1 Priority-based Scheduler	182
13.5.2 Fairness-based Scheduler	183
13.6 Maximize Bandwidth Usage	183
13.6.1 Reserving Bandwidth for Non-Bandwidth Class Traffic	183
13.6.2 Maximize Bandwidth Usage Example	183
13.6.3 Over Allotment of Bandwidth	185
13.6.4 Bandwidth Management Priorities	185
13.7 Configuring Summary	185
13.8 Bandwidth Management Rule Setup	187
13.8.1 Rule Configuration	188
13.9 Bandwidth Monitor	189
Chapter 14	
Dynamic DNS Setup	191
14.1 Dynamic DNS Overview	191
14.1.1 DYNDNS Wildcard	191
14.2 Configuring Dynamic DNS	191
Chapter 15	
Remote Management Configuration	195
15.1 Remote Management Overview	195
15.1.1 Remote Management Limitations	196
15.1.2 Remote Management and NAT	196
15.1.3 System Timeout	196
15.2 WWW	196
15.3 Telnet	197
15.4 Configuring Telnet	197
15.5 Configuring FTP	198
15.6 SNMP	199
15.6.1 Supported MIBs	200
15.6.2 SNMP Traps	200
15.6.3 Configuring SNMP	201
15.7 Configuring DNS	202
15.8 Configuring ICMP	202
15.9 TR-069	203
Chapter 16	
Universal Plug-and-Play (UPnP).....	205
16.1 Introducing Universal Plug and Play	205

16.1.1 How do I know if I'm using UPnP?	205
16.1.2 NAT Traversal	205
16.1.3 Cautions with UPnP	205
16.2 UPnP and ZyXEL	206
16.2.1 Configuring UPnP	206
16.3 Installing UPnP in Windows Example	207
16.4 Using UPnP in Windows XP Example	210
Part IV: Maintenance	217
Chapter 17	
System	219
17.1 General Setup	219
17.1.1 General Setup and System Name	219
17.1.2 General Setup	219
17.2 Time Setting	221
Chapter 18	
Logs	225
18.1 Logs Overview	225
18.1.1 Alerts and Logs	225
18.2 Viewing the Logs	225
18.3 Configuring Log Settings	226
Chapter 19	
Tools.....	229
19.1 Firmware Upgrade	229
19.2 Configuration	231
19.3 Restart	233
Chapter 20	
Diagnostic.....	235
20.1 General Diagnostic	235
20.2 DSL Line Diagnostic	235
Part V: SMT and Troubleshooting	237
Chapter 21	
Introducing the SMT	239
21.1 Accessing the SMT	239

21.2 SMT Menu Items	240
21.3 Navigating the SMT Interface	242
Chapter 22	
General Setup.....	245
22.1 Configuring General Setup	245
22.1.1 Configuring Dynamic DNS	246
Chapter 23	
WAN Setup.....	249
23.1 WAN Setup	249
23.1.1 2wire-2line Service Mode	251
23.2 Configuring Traffic Redirect	252
23.3 Dial Backup Interface	253
23.4 Configuring Dial Backup in Menu 2	253
23.5 Advanced Dial Backup Setup	254
Chapter 24	
LAN Setup.....	257
24.1 Accessing the LAN Menus	257
24.2 LAN Port Filter Setup	257
24.3 TCP/IP and DHCP Setup Menu	258
24.4 LAN IP Alias	259
24.4.1 Port-based VLAN Setup	260
Chapter 25	
Internet Access Setup	263
25.1 Internet Access Setup	263
Chapter 26	
Remote Node Setup.....	265
26.1 Introduction to Remote Node Setup	265
26.2 Remote Node Setup	265
26.3 Remote Node Profile	265
26.4 Remote Node Network Layer Options	269
26.5 Remote Node Filter	271
26.6 Remote Node ATM Layer Options	272
26.7 Advance Setup Options	274
Chapter 27	
Static Route Setup	275
27.1 IP Static Route Setup	275
27.2 Bridge Static Route Setup	276

Chapter 28	
NAT Setup	279
28.1 Using NAT	279
28.1.1 SUA (Single User Account) Versus NAT	279
28.1.2 Applying NAT	279
28.2 NAT Setup	281
28.2.1 Address Mapping Sets	281
28.3 Configuring a Server behind NAT	284
28.4 General NAT Examples	286
28.4.1 Internet Access Only	286
28.4.2 Example 2: Internet Access with a Default Server	287
28.4.3 Example 3: Multiple Public IP Addresses With Inside Servers	288
28.4.4 Example 4: NAT Unfriendly Application Programs	291
Chapter 29	
Firewall Setup	293
29.1 Using ZyXEL Device SMT Menus	293
29.1.1 Activating the Firewall	293
Chapter 30	
Filter Configuration	295
30.1 Introduction to Filters	295
30.1.1 The Filter Structure of the ZyXEL Device	296
30.2 Configuring a Filter Set	297
30.2.1 Configuring a Filter Rule	299
30.2.2 Configuring a TCP/IP Filter Rule	300
30.2.3 Configuring a Generic Filter Rule	302
30.3 Example Filter	304
30.4 Filter Types and NAT	306
30.5 Firewall Versus Filters	306
30.6 Applying a Filter	306
30.6.1 Applying LAN Filters	307
30.6.2 Applying Remote Node Filters	307
Chapter 31	
SNMP Configuration	309
31.1 SNMP Configuration	309
Chapter 32	
System Password	311
Chapter 33	
System Information & Diagnosis	313

33.1 Introduction to System Status	313
33.2 System Status	313
33.3 System Information and Console Port Speed	315
33.3.1 System Information	315
33.3.2 Console Port Speed	316
33.4 Log and Trace	317
33.4.1 Viewing Error Log	317
33.4.2 Syslog Logging	318
33.5 Diagnostic	320
Chapter 34	
Firmware and Configuration File Maintenance	323
34.1 Introduction	323
34.2 Filename Conventions	323
34.3 Backup Configuration	324
34.3.1 Backup Configuration	324
34.3.2 Using the FTP Command from the Command Line	325
34.3.3 Example of FTP Commands from the Command Line	325
34.3.4 GUI-based FTP Clients	326
34.3.5 File Maintenance Over WAN	326
34.3.6 Backup Configuration Using TFTP	326
34.3.7 TFTP Command Example	327
34.3.8 GUI-based TFTP Clients	327
34.3.9 Backup Via Console Port	327
34.4 Restore Configuration	328
34.4.1 Restore Using FTP	329
34.4.2 Restore Using FTP Session Example	330
34.4.3 Restore Via Console Port	330
34.5 Uploading Firmware and Configuration Files	331
34.5.1 Firmware File Upload	331
34.5.2 Configuration File Upload	331
34.5.3 FTP File Upload Command from the DOS Prompt Example	332
34.5.4 FTP Session Example of Firmware File Upload	333
34.5.5 TFTP File Upload	333
34.5.6 TFTP Upload Command Example	334
34.5.7 Uploading Via Console Port	334
34.5.8 Uploading Firmware File Via Console Port	334
34.5.9 Example Xmodem Firmware Upload Using HyperTerminal	334
34.5.10 Uploading Configuration File Via Console Port	335
34.5.11 Example Xmodem Configuration Upload Using HyperTerminal	335
Chapter 35	
Menus 24.8 to 24.11	337

35.1 Command Interpreter Mode	337
35.1.1 Command Syntax	337
35.1.2 Command Usage	338
35.2 Call Control Support	338
35.2.1 Budget Management	338
35.3 Time and Date Setting	339
35.4 Remote Management	341
35.4.1 Remote Management Limitations	342
Chapter 36	
IP Routing Policy Setup	343
36.1 Policy Route	343
36.2 Benefits	343
36.3 Routing Policy	343
36.4 IP Routing Policy Setup	344
36.5 IP Routing Policy Setup	344
36.6 IP Routing Policy	346
36.7 IP Policy Routing Example	347
Chapter 37	
Schedule Setup	349
37.1 Schedule Set Overview	349
37.2 Schedule Setup	349
37.3 Schedule Set Setup	350
Chapter 38	
Troubleshooting	353
38.1 Power, Hardware Connections, and LEDs	353
38.2 ZyXEL Device Access and Login	354
38.3 Internet Access	356
38.4 Advanced Features	357
38.5 Reset the ZyXEL Device to Its Factory Defaults	357
Part VI: Appendices and Index	359
Appendix A Product Specifications	361
Appendix B Wall-mounting Instructions	365
Appendix C Setting up Your Computer's IP Address	367
Appendix D Pop-up Windows, JavaScripts and Java Permissions	383

Appendix E IP Addresses and Subnetting 389

Appendix F IP Address Assignment Conflicts 397

Appendix G Common Services 401

Appendix H Command Interpreter..... 405

Appendix I Log Descriptions..... 411

Appendix J NetBIOS Filter Commands 427

Appendix K Legal Information 429

Appendix L Customer Support 433

Index..... 437

List of Figures

Figure 1 High-speed Internet Access with Your ZyXEL Device	39
Figure 2 Point-to-point Connections with Your ZyXEL Device	40
Figure 3 Point-to-2points Connections with Your ZyXEL Device	40
Figure 4 LEDs	41
Figure 5 Login Screen	44
Figure 6 Change Password at Login	44
Figure 7 Select a Mode	45
Figure 8 Web Configurator: Main Screen	46
Figure 9 Status	49
Figure 10 Status > Packet Statistics	51
Figure 11 Wizard Main Screen	53
Figure 12 Internet Access Wizard Setup: ISP Parameters	54
Figure 13 Internet Setup Wizard: ISP Parameters (Ethernet)	55
Figure 14 Internet Setup Wizard: ISP Parameters (PPPoE)	56
Figure 15 Internet Setup Wizard: ISP Parameters (RFC1483)	57
Figure 16 Internet Setup Wizard: ISP Parameters (PPPoA)	57
Figure 17 Internet Setup Wizard: Summary Screen	58
Figure 18 Bandwidth Management Wizard: General Information	60
Figure 19 Bandwidth Management Wizard: Configuration	61
Figure 20 Bandwidth Management Wizard: Complete	62
Figure 21 Example: Point-to-point Connection	63
Figure 22 WAN > Internet Connection > Service Type	64
Figure 23 Example: Point-to-2points Connection	65
Figure 24 WAN > Internet Connection > Service Type	66
Figure 25 Example of Traffic Shaping	74
Figure 26 WAN > Internet Connection	76
Figure 27 2wire-2line Service Mode	78
Figure 28 WAN > Internet Connection > Advanced Setup	79
Figure 29 WAN > More Connections	81
Figure 30 WAN > More Connections > Edit	82
Figure 31 WAN > More Connections > Advanced Setup	84
Figure 32 Traffic Redirect Example	85
Figure 33 Traffic Redirect LAN Setup	86
Figure 34 WAN > WAN Backup Setup	87
Figure 35 WAN > WAN Backup Setup > Advanced Setup	89
Figure 36 WAN > WAN Backup Setup > Advanced Setup > Edit	91
Figure 37 LAN and WAN IP Addresses	93
Figure 38 LAN > IP	97

Figure 39 LAN > IP > Advanced Setup	98
Figure 40 LAN > DHCP Setup	99
Figure 41 LAN > Client List	100
Figure 42 Physical Network & Partitioned Logical Networks	101
Figure 43 LAN > IP Alias	102
Figure 44 How NAT Works	104
Figure 45 NAT Application With IP Alias	105
Figure 46 NAT > General	106
Figure 47 Multiple Servers Behind NAT Example	108
Figure 48 NAT > Port Forwarding	109
Figure 49 NAT > Port Forwarding > Edit	110
Figure 50 NAT > Address Mapping	111
Figure 51 NAT > Address Mapping > Edit	112
Figure 52 ZyXEL Device Firewall Application	119
Figure 53 Three-Way Handshake	120
Figure 54 SYN Flood	121
Figure 55 Smurf Attack	121
Figure 56 Stateful Inspection	123
Figure 57 Ideal Firewall Setup	132
Figure 58 “Triangle Route” Problem	133
Figure 59 IP Alias	133
Figure 60 Firewall > General	134
Figure 61 Firewall > Rules	135
Figure 62 Firewall > Rules > Add/Edit	137
Figure 63 Firewall > Rules > Add/Edit > Edit Customized Services	139
Figure 64 Firewall > Rules > Add/Edit > Edit Customized Services > Edit	140
Figure 65 Firewall Example: Rules	141
Figure 66 Edit Custom Port Example	141
Figure 67 Firewall Example: Edit Rule: Destination Address	142
Figure 68 Firewall Example: Edit Rule: Select Customized Services	143
Figure 69 Firewall Example: Rules: MyService	144
Figure 70 Firewall > Anti Probing	144
Figure 71 Firewall > Threshold	147
Figure 72 Content Filter > Keyword	149
Figure 73 Content Filter > Schedule	150
Figure 74 Content Filter > Trusted	151
Figure 75 VPN: Example	153
Figure 76 VPN: IKE SA and IPSec SA	154
Figure 77 IKE SA: Main Negotiation Mode, Steps 1 - 2: IKE SA Proposal	155
Figure 78 IKE SA: Main Negotiation Mode, Steps 3 - 4: DH Key Exchange	155
Figure 79 IKE SA: Main Negotiation Mode, Steps 5 - 6: Authentication	156
Figure 80 VPN/NAT Example	158
Figure 81 VPN: Transport and Tunnel Mode Encapsulation	159

Figure 82 VPN > Setup	162
Figure 83 VPN > Setup > Edit	163
Figure 84 VPN > Setup > Edit > Advanced	167
Figure 85 VPN > Setup > Edit > Manual	170
Figure 86 VPN > Monitor	173
Figure 87 VPN > VPN Global Setting	173
Figure 88 Telecommuters Sharing One VPN Rule Example	174
Figure 89 Telecommuters Using Unique VPN Rules Example	175
Figure 90 Example of Static Routing Topology	177
Figure 91 Static Route > Static Route	178
Figure 92 Static Route > Static Route > Edit	179
Figure 93 Subnet-based Bandwidth Management Example	182
Figure 94 Bandwidth MGMT > Summary	186
Figure 95 Bandwidth MGMT > Rule Setup	187
Figure 96 Bandwidth MGMT > Rule Setup > Add/Edit	188
Figure 97 Bandwidth MGMT > Monitor	190
Figure 98 Dynamic DNS > Dynamic DNS	192
Figure 99 Remote MGMT > WWW	196
Figure 100 Telnet Configuration on a TCP/IP Network	197
Figure 101 Remote MGMT > Telnet	197
Figure 102 Remote MGMT > FTP	198
Figure 103 SNMP Management Model	199
Figure 104 Remote MGMT > SNMP	201
Figure 105 Remote MGMT > DNS	202
Figure 106 Remote MGMT > ICMP	203
Figure 107 Enabling TR-069	204
Figure 108 UPnP > General	206
Figure 109 Add/Remove Programs: Windows Setup: Communication	207
Figure 110 Add/Remove Programs: Windows Setup: Communication: Components	208
Figure 111 Network Connections	208
Figure 112 Windows Optional Networking Components Wizard	209
Figure 113 Networking Services	209
Figure 114 Network Connections	210
Figure 115 Internet Connection Properties	211
Figure 116 Internet Connection Properties: Advanced Settings	211
Figure 117 Internet Connection Properties: Advanced Settings: Add	212
Figure 118 System Tray Icon	212
Figure 119 Internet Connection Status	213
Figure 120 Network Connections	214
Figure 121 Network Connections: My Network Places	215
Figure 122 Network Connections: My Network Places: Properties: Example	215
Figure 123 System > General	220
Figure 124 System > Time Setting	221

Figure 125 Logs > View Log	226
Figure 126 Logs > Log Settings	227
Figure 127 Tools > Firmware	229
Figure 128 Firmware Upload In Progress	230
Figure 129 Network Temporarily Disconnected	230
Figure 130 Error Message	231
Figure 131 Tools > Configuration	231
Figure 132 Configuration Upload Successful	232
Figure 133 Network Temporarily Disconnected	232
Figure 134 Configuration Upload Error	233
Figure 135 Tools > Restart	233
Figure 136 Diagnostic > General	235
Figure 137 Diagnostic > DSL Line	236
Figure 138 Login Screen	239
Figure 139 SMT Main Menu	240
Figure 140 Menu 1: General Setup	245
Figure 141 Menu 1.1: Configure Dynamic DNS	246
Figure 142 Menu 2: WAN Setup	249
Figure 143 Menu 2: 2wire-2line Service Mode	251
Figure 144 Menu 2.1: Traffic Redirect Setup	252
Figure 145 Menu 2.2: Dial Backup Setup	253
Figure 146 Menu 2.2.1: Advanced Dial Backup Setup	254
Figure 147 Menu 3: LAN Setup	257
Figure 148 Menu 3.1: LAN Port Filter Setup	257
Figure 149 Menu 3.2: TCP/IP and DHCP Ethernet Setup	258
Figure 150 Menu 3.2.1: IP Alias Setup	260
Figure 151 Menu 3.6: Port Based VLAN Setup	261
Figure 152 Menu 4: Internet Access Setup	263
Figure 153 Menu 11: Remote Node Setup	265
Figure 154 Menu 11.1: Remote Node Profile (nodes 1-7)	266
Figure 155 Menu 11.1: Remote Node Profile (node 8)	268
Figure 156 Menu 11.3: Remote Node Network Layer Options	269
Figure 157 Menu 11.5: Remote Node Filter	272
Figure 158	Menu 11.6: Remote Node ATM Layer Options 273
Figure 159 Menu 11.8: Advance Setup Options	274
Figure 160 Menu 12.1: IP Static Route Setup	275
Figure 161 Menu 12.1.1: Edit IP Static Route	276
Figure 162 Menu 12.3: Bridge Static Route Setup	277
Figure 163 Menu 12.3.1: Edit Bridge Static Route	277
Figure 164 Menu 4: Applying NAT for Internet Access	280
Figure 165 Menu 11.3: Applying NAT to the Remote Node	280
Figure 166 Menu 15: NAT Setup	281
Figure 167 Menu 15.1: Address Mapping Sets	282

Figure 168 Menu 15.1.1: Address Mapping Rules	282
Figure 169 Menu 15.1.1.1: Address Mapping Rule	284
Figure 170 Menu 15.2: NAT Server Sets	285
Figure 171 Menu 15.2: NAT Server Setup	285
Figure 172 NAT Example 1	286
Figure 173 Menu 4: Internet Access & NAT Example	287
Figure 174 NAT Example 2	287
Figure 175 Menu 15.2: Specifying an Inside Server	288
Figure 176 NAT Example 3	288
Figure 177 Example 3: Menu 11.3	289
Figure 178 Example 3: Menu 15.1.1.1	289
Figure 179 Example 3: Final Menu 15.1.1	290
Figure 180 Example 3: Menu 15.2	290
Figure 181 NAT Example 4	291
Figure 182 Example 4: Menu 15.1.1.1: Address Mapping Rule	291
Figure 183 Example 4: Menu 15.1.1: Address Mapping Rules	292
Figure 184 Menu 21: Filter and Firewall Setup	293
Figure 185 Menu 21.2: Firewall Setup	294
Figure 186 Outgoing Packet Filtering Process	295
Figure 187 Filter Rule Process	297
Figure 188 Menu 21: Filter and Firewall Setup	298
Figure 189 Menu 21.1: Filter Set Configuration	298
Figure 190 Menu 21.1.1: Filter Rules Summary	298
Figure 191 Menu 21.1.1.1: TCP/IP Filter Rule	300
Figure 192 Executing an IP Filter	302
Figure 193 Menu 21.1.1.1: Generic Filter Rule	303
Figure 194 Telnet Filter Example	304
Figure 195 Example Filter: Menu 21.1.3.1	305
Figure 196 Example Filter Rules Summary: Menu 21.1.3	305
Figure 197 Protocol and Device Filter Sets	306
Figure 198 Filtering LAN Traffic	307
Figure 199 Filtering Remote Node Traffic	307
Figure 200 Menu 22: SNMP Configuration	309
Figure 201 Menu 23: System Password	311
Figure 202 Menu 24: System Maintenance	313
Figure 203 Menu 24.1: System Maintenance - Status	314
Figure 204 Menu 24.2: System Information and Console Port Speed	315
Figure 205 Menu 24.2.1: System Maintenance - Information	316
Figure 206 Menu 24.2.2: System Maintenance: Change Console Port Speed	316
Figure 207 Menu 24.3: System Maintenance - Log and Trace	317
Figure 208 Examples of Error and Information Messages	317
Figure 209 Menu 24.3.2: System Maintenance - UNIX Syslog	318
Figure 210 Menu 24.4: System Maintenance - Diagnostic	321

Figure 211 Menu 24.5: Backup Configuration	325
Figure 212 FTP Session Example	325
Figure 213 System Maintenance: Backup Configuration	328
Figure 214 System Maintenance: Starting Xmodem Download Screen	328
Figure 215 Backup Configuration Example	328
Figure 216 Successful Backup Confirmation Screen	328
Figure 217 Menu 24.6: Restore Configuration	329
Figure 218 Restore Using FTP Session Example	330
Figure 219 System Maintenance: Restore Configuration	330
Figure 220 System Maintenance: Starting Xmodem Download Screen	330
Figure 221 Restore Configuration Example	330
Figure 222 Successful Restoration Confirmation Screen	331
Figure 223 Menu 24.7.1: System Maintenance - Upload System Firmware	331
Figure 224 Menu 24.7.2: System Maintenance - Upload System Configuration File	332
Figure 225 FTP Session Example of Firmware File Upload	333
Figure 226 Menu 24.7.1 As Seen Using the Console Port	334
Figure 227 Example Xmodem Upload	335
Figure 228 Menu 24.7.2 As Seen Using the Console Port	335
Figure 229 Example Xmodem Upload	336
Figure 230 Command Mode in Menu 24	337
Figure 231 Valid Commands	338
Figure 232 Menu 24.9: System Maintenance - Call Control	338
Figure 233 Menu 24.9.1 - Budget Management	339
Figure 234 Menu 24: System Maintenance	340
Figure 235 Menu 24.10: System Maintenance - Time and Date Setting	340
Figure 236 Menu 24.11 – Remote Management Control	342
Figure 237 Menu 25: IP Routing Policy Setup	344
Figure 238 Menu 25.1: IP Routing Policy Setup	345
Figure 239 Menu 25.1.1: IP Routing Policy	346
Figure 240 IP Routing Policy Example	347
Figure 241 IP Routing Policy Example 1	348
Figure 242 IP Routing Policy Example 2	348
Figure 243 Menu 26: Schedule Setup	349
Figure 244 Menu 26.1: Schedule Set Setup	350
Figure 245 Y-Cable Configuration	364
Figure 246 Wall-mounting Example	365
Figure 247 WIndows 95/98/Me: Network: Configuration	368
Figure 248 Windows 95/98/Me: TCP/IP Properties: IP Address	369
Figure 249 Windows 95/98/Me: TCP/IP Properties: DNS Configuration	370
Figure 250 Windows XP: Start Menu	371
Figure 251 Windows XP: Control Panel	371
Figure 252 Windows XP: Control Panel: Network Connections: Properties	372
Figure 253 Windows XP: Local Area Connection Properties	372

Figure 254 Windows XP: Internet Protocol (TCP/IP) Properties	373
Figure 255 Windows XP: Advanced TCP/IP Properties	374
Figure 256 Windows XP: Internet Protocol (TCP/IP) Properties	375
Figure 257 Macintosh OS 8/9: Apple Menu	376
Figure 258 Macintosh OS 8/9: TCP/IP	376
Figure 259 Macintosh OS X: Apple Menu	377
Figure 260 Macintosh OS X: Network	378
Figure 261 Red Hat 9.0: KDE: Network Configuration: Devices	379
Figure 262 Red Hat 9.0: KDE: Ethernet Device: General	379
Figure 263 Red Hat 9.0: KDE: Network Configuration: DNS	380
Figure 264 Red Hat 9.0: KDE: Network Configuration: Activate	380
Figure 265 Red Hat 9.0: Dynamic IP Address Setting in ifconfig-eth0	381
Figure 266 Red Hat 9.0: Static IP Address Setting in ifconfig-eth0	381
Figure 267 Red Hat 9.0: DNS Settings in resolv.conf	381
Figure 268 Red Hat 9.0: Restart Ethernet Card	381
Figure 269 Red Hat 9.0: Checking TCP/IP Properties	382
Figure 270 Pop-up Blocker	383
Figure 271 Internet Options: Privacy	384
Figure 272 Internet Options: Privacy	385
Figure 273 Pop-up Blocker Settings	385
Figure 274 Internet Options: Security	386
Figure 275 Security Settings - Java Scripting	387
Figure 276 Security Settings - Java	387
Figure 277 Java (Sun)	388
Figure 278 Network Number and Host ID	390
Figure 279 Subnetting Example: Before Subnetting	392
Figure 280 Subnetting Example: After Subnetting	393
Figure 281 IP Address Conflicts: Case A	397
Figure 282 IP Address Conflicts: Case B	398
Figure 283 IP Address Conflicts: Case C	398
Figure 284 IP Address Conflicts: Case D	399
Figure 285 Displaying Log Categories Example	406
Figure 286 Displaying Log Parameters Example	406
Figure 287 Routing Command Example	407
Figure 288 Backup Gateway	409
Figure 289 Routing Command Example	410
Figure 290 Displaying Log Categories Example	424
Figure 291 Displaying Log Parameters Example	425

List of Tables

Table 1 LEDs	42
Table 2 Web Configurator Screens Summary	46
Table 3 Status	49
Table 4 Status > Packet Statistics	51
Table 5 Wizard Main Screen	53
Table 6 Internet Setup Wizard: ISP Parameters	54
Table 7 Internet Setup Wizard: ISP Parameters (Ethernet)	55
Table 8 Internet Setup Wizard: ISP Parameters (PPPoE)	56
Table 9 Internet Setup Wizard: ISP Parameters (RFC1483)	57
Table 10 Internet Setup Wizard: ISP Parameters (PPPoA)	58
Table 11 Internet Setup Wizard: Summary	58
Table 12 Bandwidth Management Setup: Services	59
Table 13 Bandwidth Management Wizard: General Information	60
Table 14 Bandwidth Management Wizard: Configuration	61
Table 15 WAN > Internet Connection	76
Table 16 2wire-2line Service Mode	79
Table 17 WAN > Internet Connection > Advanced Setup	80
Table 18 WAN > More Connections	81
Table 19 WAN > More Connections > Edit	82
Table 20 WAN > More Connections > Advanced Setup	84
Table 21 WAN > WAN Backup Setup	87
Table 22 WAN > WAN Backup Setup > Advanced Setup	89
Table 23 WAN > WAN Backup Setup > Advanced Setup > Edit	91
Table 24 LAN > IP	97
Table 25 LAN > IP > Advanced Setup	98
Table 26 LAN > DHCP Setup	99
Table 27 LAN > Client List	100
Table 28 LAN > IP Alias	102
Table 29 NAT Definitions	103
Table 30 NAT Mapping Types	106
Table 31 NAT General	107
Table 32 NAT > Port Forwarding	109
Table 33 NAT > Port Forwarding > Edit	110
Table 34 NAT > Address Mapping	111
Table 35 NAT > Address Mapping > Edit	112
Table 36 ICMP Commands That Trigger Alerts	122
Table 37 Legal NetBIOS Commands	122
Table 38 Legal SMTP Commands	122

Table 39 Firewall > General	134
Table 40 Firewall > Rules	135
Table 41 Firewall > Rules > Add/Edit	137
Table 42 Firewall > Rules > Add/Edit > Edit Customized Services	139
Table 43 Firewall > Rules > Add/Edit > Edit Customized Services > Edit	140
Table 44 Firewall > Anti Probing	145
Table 45 Firewall > Threshold	147
Table 46 Content Filter > Keyword	150
Table 47 Content Filter > Schedule	151
Table 48 Content Filter > Trusted	151
Table 49 VPN Example: Matching ID Type and Content	156
Table 50 VPN Example: Mismatching ID Type and Content	157
Table 51 VPN > Setup	162
Table 52 VPN > Setup > Edit	164
Table 53 VPN > Setup > Edit > Advanced	168
Table 54 VPN > Setup > Edit > Manual	170
Table 55 VPN > Monitor	173
Table 56 VPN > VPN Global Setting	174
Table 57 Telecommuters Sharing One VPN Rule Example	175
Table 58 Telecommuters Using Unique VPN Rules Example	176
Table 59 Static Route > Static Route	178
Table 60 Static Route > Static Route > Edit	179
Table 61 Application and Subnet-based Bandwidth Management Example	182
Table 62 Maximize Bandwidth Usage Example	183
Table 63 Priority-based Allotment of Unused and Unbudgeted Bandwidth Example	184
Table 64 Fairness-based Allotment of Unused and Unbudgeted Bandwidth Example	184
Table 65 Over Allotment of Bandwidth Example	185
Table 66 Bandwidth Management Priorities	185
Table 67 Bandwidth MGMT > Summary	186
Table 68 Bandwidth MGMT > Rule Setup	187
Table 69 Bandwidth MGMT > Rule Setup > Add/Edit	188
Table 70 Dynamic DNS > Dynamic DNS	192
Table 71 Remote MGMT > WWW	196
Table 72 Remote MGMT > Telnet	198
Table 73 Remote MGMT > FTP	198
Table 74 SNMPv1 Traps	200
Table 75 SNMPv2 Traps	200
Table 76 Remote MGMT > SNMP	201
Table 77 Remote MGMT > DNS	202
Table 78 Remote MGMT > ICMP	203
Table 79 TR-069 Commands	204
Table 80 UPnP > General	206
Table 81 System > General	220

Table 82 System > Time Setting	221
Table 83 Logs > View Log	226
Table 84 Logs > Log Settings	227
Table 85 Tools > Firmware	229
Table 86 Tools > Configuration	231
Table 87 Diagnostic > General	235
Table 88 Diagnostic > DSL Line	236
Table 89 Main Menu Summary	240
Table 90 SMT Menus Overview	241
Table 91 Main Menu Commands	242
Table 92 Menu 1: General Setup	245
Table 93 Menu 1.1: Configure Dynamic DNS	247
Table 94 Menu 2: WAN Setup	249
Table 95 Menu 2: 2wire-2line Service Mode	251
Table 96 Menu 2.1: Traffic Redirect Setup	253
Table 97 Menu 2.2: Dial Backup Setup	254
Table 98 Menu 2.2.1: Advanced Dial Backup Setup	255
Table 99 Menu 3.2: TCP/IP and DHCP Ethernet Setup	258
Table 100 Menu 3.2.1: IP Alias Setup	260
Table 101 Menu 4: Internet Access Setup	263
Table 102 Menu 11.1: Remote Node Profile (nodes 1-7)	266
Table 103 Menu 11.1: Remote Node Profile (node 8)	268
Table 104 Menu 11.3: Remote Node Network Layer Options	270
Table 105 Menu 11.5: Remote Node Filter	272
Table 106 Menu 11.6: Remote Node ATM Layer Options	273
Table 107 Menu 11.8: Advance Setup Options	274
Table 108 Menu 12.1.1: Edit IP Static Route	276
Table 109 Menu 12.3.1: Edit Bridge Static Route	277
Table 110 Applying NAT in Menus 4 & 11.3	281
Table 111 Menu 15.1.1: Address Mapping Rules	283
Table 112 Menu 15.1.1.1: Address Mapping Rule	284
Table 113 Menu 15.2: NAT Server Setup	286
Table 114 Abbreviations Used in the Filter Rules Summary Menu	299
Table 115 Rule Abbreviations Used	299
Table 116 Menu 21.1.1.1: TCP/IP Filter Rule	300
Table 117 Menu 21.1.1.1: Generic Filter Rule	303
Table 118 Menu 22: SNMP Configuration	309
Table 119 Menu 23: System Password	311
Table 120 Menu 24.1: System Maintenance - Status	314
Table 121 Menu 24.2.1: System Maintenance - Information	316
Table 122 Menu 24.3.2: System Maintenance - UNIX Syslog	318
Table 123 Menu 24.4: System Maintenance - Diagnostic	321
Table 124 Filename Conventions	324

Table 125 General Commands for GUI-based FTP Clients	326
Table 126 General Commands for GUI-based TFTP Clients	327
Table 127 Menu 24.9.1 - Budget Management	339
Table 128 Menu 24.10: System Maintenance - Time and Date Setting	340
Table 129 Menu 24.11 – Remote Management Control	342
Table 130 Menu 25.1: IP Routing Policy Setup	345
Table 131 Menu 25: IP Routing Policy Setup, Abbreviations	345
Table 132 Menu 25.1.1: IP Routing Policy	346
Table 133 Menu 26: Schedule Setup	350
Table 134 Menu 26.1: Schedule Set Setup	351
Table 135 Device	361
Table 136 Firmware	361
Table 137 Firmware Features	363
Table 138 IP Address Network Number and Host ID Example	390
Table 139 Subnet Masks	391
Table 140 Maximum Host Numbers	391
Table 141 Alternative Subnet Mask Notation	391
Table 142 Subnet 1	393
Table 143 Subnet 2	394
Table 144 Subnet 3	394
Table 145 Subnet 4	394
Table 146 Eight Subnets	394
Table 147 24-bit Network Number Subnet Planning	395
Table 148 16-bit Network Number Subnet Planning	395
Table 149 Commonly Used Services	401
Table 150 System Maintenance Logs	411
Table 151 System Error Logs	412
Table 152 Access Control Logs	412
Table 153 TCP Reset Logs	413
Table 154 Packet Filter Logs	413
Table 155 ICMP Logs	413
Table 156 CDR Logs	414
Table 157 PPP Logs	414
Table 158 UPnP Logs	414
Table 159 Content Filtering Logs	415
Table 160 Attack Logs	415
Table 161 IPSec Logs	416
Table 162 IKE Logs	417
Table 163 PKI Logs	419
Table 164 Certificate Path Verification Failure Reason Codes	420
Table 165 802.1X Logs	421
Table 166 ACL Setting Notes	422
Table 167 ICMP Notes	422

Table 168 Syslog Logs 423
Table 169 RFC-2408 ISAKMP Payload Types 423
Table 170 NetBIOS Filter Default Settings 428

PART I

Introduction, Wizards and Tutorials

Getting To Know Your ZyXEL Device (39)

Introducing the Web Configurator (43)

Wizards (53)

Point-to-(2)point Configuration (63)

Getting To Know Your ZyXEL Device

This chapter introduces the main features and applications of your ZyXEL Device.

1.1 Overview

This ZyXEL Device is a secure G.SHDSL.bis router with a 4-port switch.

Set up your ZyXEL Device for high-speed Internet access or for high-speed point-to-point connections with other ZyXEL Devices of the same type. In either setup, the ZyXEL Device itself can act as a router or as a bridge.

See [Appendix A on page 361](#) for a complete list of features you can configure on your ZyXEL Device.

1.1.1 High-speed Internet Access

The ZyXEL Device is the ideal high-speed Internet access solution. In addition, unlike ADSL or VDSL, G.SHDSL.bis supports the same high speed for transmission and receiving.

Figure 1 High-speed Internet Access with Your ZyXEL Device

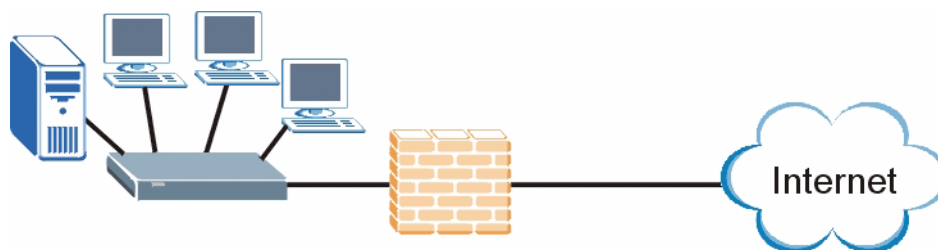

For Internet access, connect the DSL port to the phone port. Then, connect your computers or servers to the LAN ports for shared Internet access. (See the Quick Start Guide for detailed instructions about hardware connections.) Next, set up each ZyXEL Device as a router or as a bridge, depending on the desired configuration. As a router, the ZyXEL Device provides features such as firewall, content filtering and bandwidth management. As a bridge, the ZyXEL Device minimizes the configuration changes you have to make in your existing network.

1.1.2 High-speed Point-to-point Connections

Use two ZyXEL Devices to create a cost-effective, high-speed connection for high-bandwidth applications such as videoconferencing and distance learning.

Figure 2 Point-to-point Connections with Your ZyXEL Device

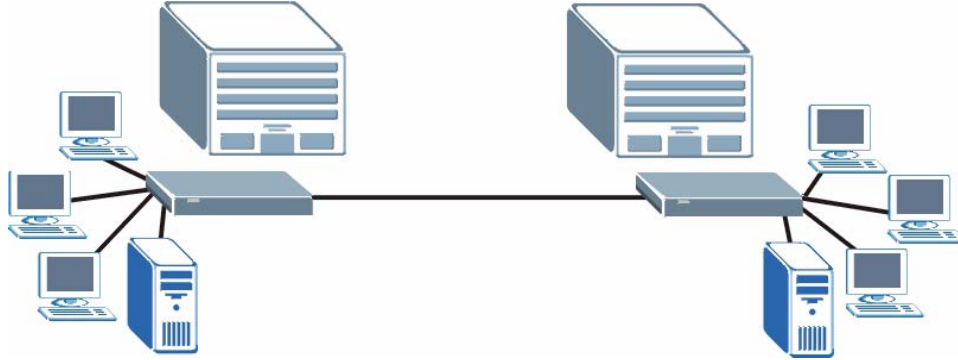

The ZyXEL Devices provide a simple, fast point-to-point connection between two geographically-dispersed networks.

1.1.3 High-speed Point-to-2points Connections

Use three ZyXEL Devices to connect two remote networks to a central location. For example, connect the headquarters to two branch offices. In this scenario the central ZyXEL Device acts in a similar way as an Internet service provider.

Figure 3 Point-to-2points Connections with Your ZyXEL Device

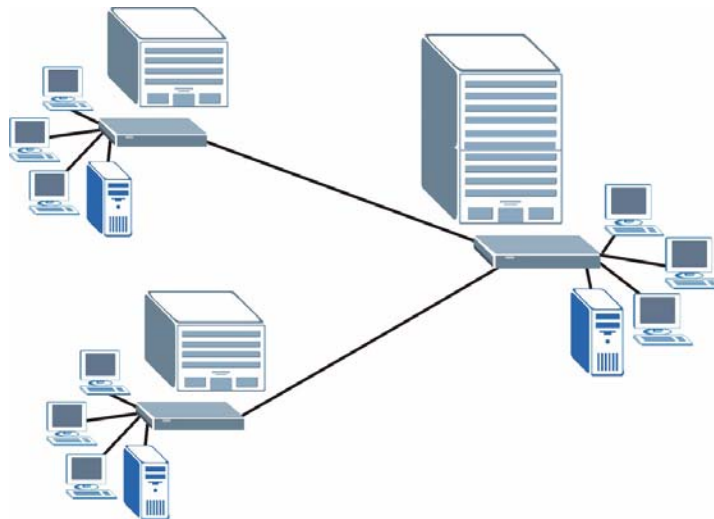

See [Chapter 4 on page 63](#) for more information on setting up point-to-point and point-to-2points connections.

1.2 Ways to Manage the ZyXEL Device

Use any of the following methods to manage the ZyXEL Device.

- Web Configurator. This is recommended for everyday management of the ZyXEL Device using a (supported) web browser. See [Chapter 2 on page 43](#).
- Command Line Interface. Line commands are mostly used for troubleshooting by service engineers. See [Appendix H on page 405](#).
- SMT. System Management Terminal is a text-based configuration menu that you can use to configure your device. See [Chapter 21 on page 239](#).
- FTP. Use File Transfer Protocol for firmware upgrades and configuration backup/restore. See [Chapter 15 on page 195](#).
- SNMP. The device can be monitored and/or managed by an SNMP manager. See [Chapter 15 on page 195](#).
- TR-069. This is a standard that defines how your ZyXEL Device can be managed by a management server. See [Chapter 15 on page 195](#).

1.3 Good Habits for Managing the ZyXEL Device

Do the following things regularly to make the ZyXEL Device more secure and to manage the ZyXEL Device more effectively.

- Change the password. Use a password that's not easy to guess and that consists of different types of characters, such as numbers and letters.
- Write down the password and put it in a safe place.
- Back up the configuration (and make sure you know how to restore it). Restoring an earlier working configuration may be useful if the device becomes unstable or even crashes. If you forget your password, you will have to reset the ZyXEL Device to its factory default settings. If you backed up an earlier configuration file, you would not have to totally re-configure the ZyXEL Device. You could simply restore your last configuration.

1.4 LEDs

The following figure shows the LEDs.

Figure 4 LEDs

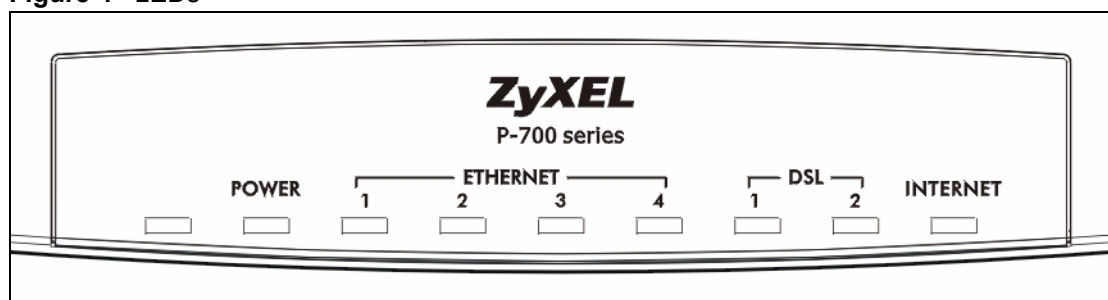

The following table describes the LEDs.

Table 1 LEDs

LED	COLOR	STATUS	DESCRIPTION
POWER	Green	On	The ZyXEL Device is receiving power and functioning properly.
		Blinking	The ZyXEL Device is rebooting or performing diagnostics.
	Red	On	Power to the ZyXEL Device is too low.
		Off	The system is not ready or has malfunctioned.
LAN 1~4	Green	On	This port has a successful Ethernet connection.
		Blinking	This port is sending/receiving data.
		Off	This port is not connected.
DSL1/DSL2	Green	On	The DSL line is up.
		Blinking	The ZyXEL Device is initializing the DSL line.
		Off	The DSL line is down.
<p>Note: For Internet access setup or point-to-point connections, the DSL1 and DSL2 LEDs indicate the status of a single connection (act as one LED). For point-to-point connections, the DSL1 and DSL2 LEDs indicate the status of connection 1 and connection 2 respectively.</p>			
INTERNET	Green	On	The Internet connection is up, and the ZyXEL Device has an IP address. (If the ZyXEL Device uses RFC 1483 in bridge mode, this light does not turn on, but it does blink when the ZyXEL Device is sending/receiving data.)
		Blinking	The ZyXEL Device is sending/receiving data.
	Red	On	The ZyXEL Device tried to get an IP address, but an error occurred.
		Off	The Internet connection is down.

Introducing the Web Configurator

This chapter describes how to access and navigate the web configurator.

2.1 Web Configurator Overview

The web configurator is an HTML-based management interface that allows easy ZyXEL Device setup and management via Internet browser. Use Internet Explorer 6.0 and later or Netscape Navigator 7.0 and later versions. The recommended screen resolution is 1024 by 768 pixels.

In order to use the web configurator you need to allow:

- Web browser pop-up windows from your device. Web pop-up blocking is enabled by default in Windows XP SP (Service Pack) 2.
- JavaScripts (enabled by default).
- Java permissions (enabled by default).

See the chapter on troubleshooting if you need to make sure these functions are allowed in Internet Explorer.

2.2 Accessing the Web Configurator

- 1 Make sure your ZyXEL Device hardware is properly connected (refer to the Quick Start Guide).
- 2 Prepare your computer/computer network to connect to the ZyXEL Device (refer to the Quick Start Guide).
- 3 Launch your web browser.
- 4 Type "192.168.1.1" as the URL.
- 5 A window displays as shown. Enter the default admin password **1234** to configure the wizards and the advanced features or enter the default user password **user** to view the status only. Click **Login** to proceed to a screen asking you to change your password or click **Cancel** to revert to the default password.

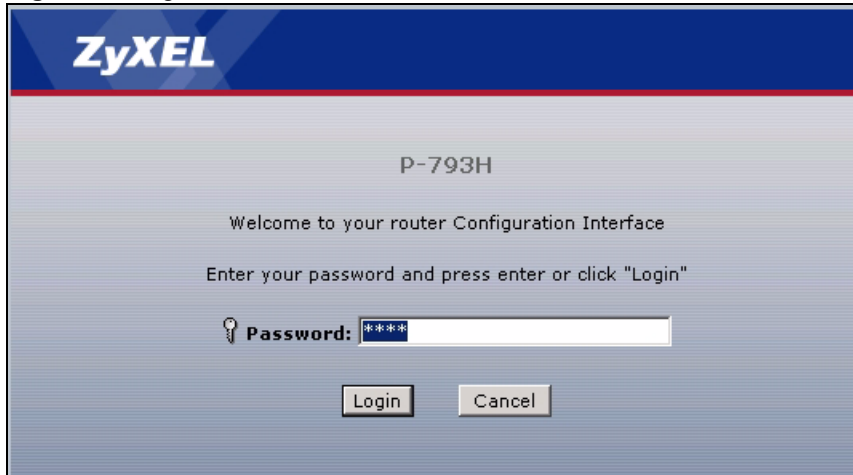
Figure 5 Login Screen

- 6** If you entered the user password, the **Status** screen appears. See [Section 2.4 on page 48](#). If you entered the admin password, the following screen appears.

Figure 6 Change Password at Login

It is highly recommended you change the default admin password. Enter a new password between 1 and 30 characters, retype it to confirm and click **Apply**; alternatively click **Ignore** to proceed to the main menu if you do not want to change the password now.

If you do not change the password at least once, this screen appears every time you log in with the admin password. You can also change the password in [System > General](#) or in [Menu 23: System Password](#).

- 7 Select **Go to Wizard setup**, and click **Apply** to display the wizard main screen. Select **Go to Advanced setup**, and click **Apply** to display the **Status** screen. Select **Click here to always start with the Advanced setup** if you want the ZyXEL Device to skip this screen from now on and always go to the **Status** screen. See [Section 2.4 on page 48](#).

Figure 7 Select a Mode

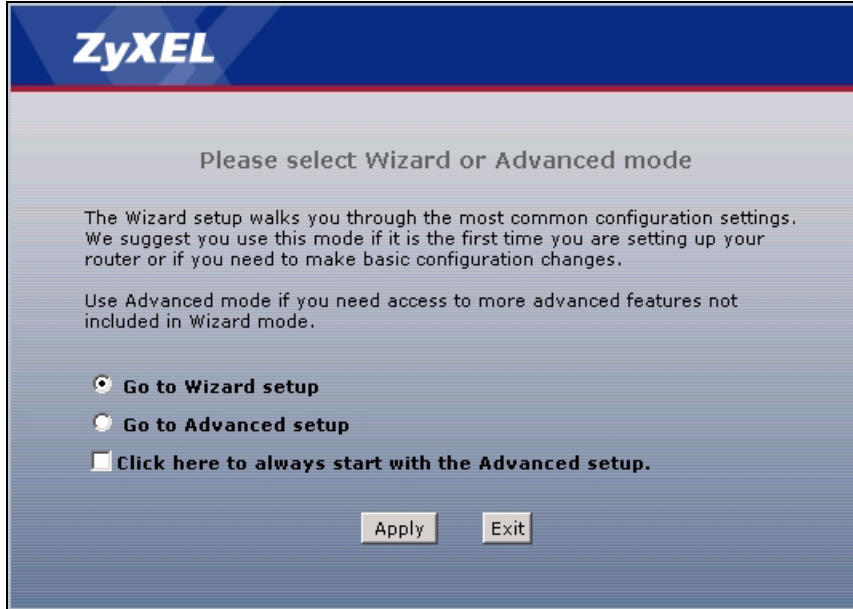

The management session automatically times out when the time period set in the **Administrator Inactivity Timer** field expires (default five minutes). Simply log back into the ZyXEL Device if this happens to you.

2.3 Navigating the Web Configurator

After you enter the admin password, use the sub-menus on the navigation panel to configure ZyXEL Device features. The following table describes the sub-menus.

Figure 8 Web Configurator: Main Screen

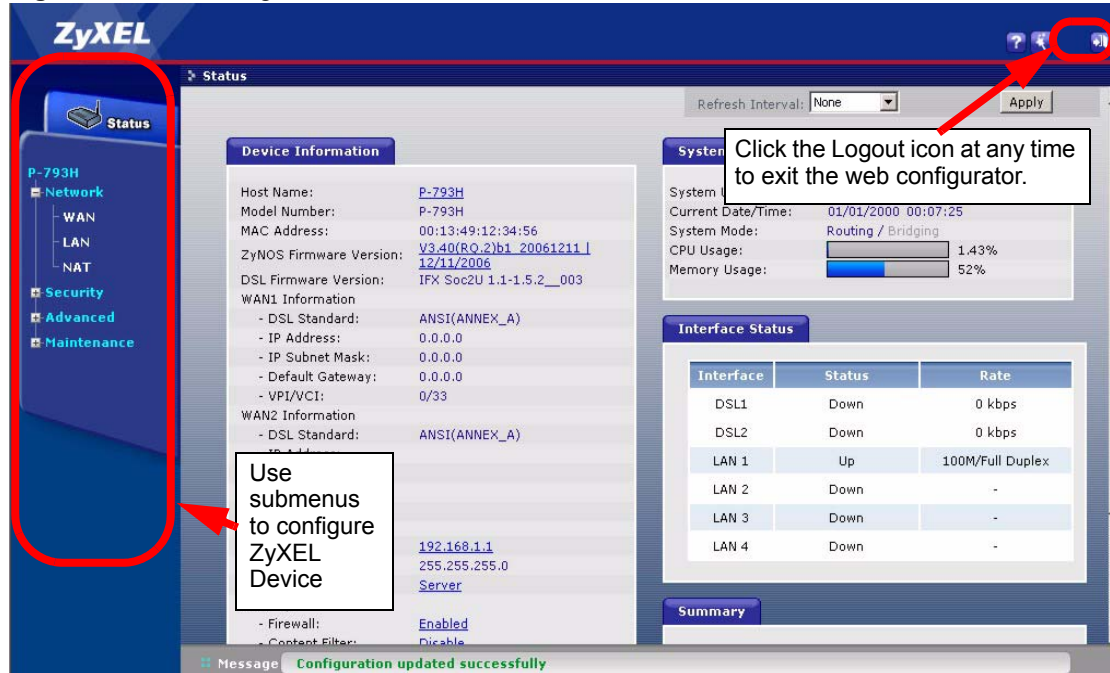

Click the  icon (located in the top right corner of most screens) to view embedded help.

Table 2 Web Configurator Screens Summary

LINK/ICON	SUB-LINK	FUNCTION
Wizard 	INTERNET SETUP	Use these screens for initial configuration including general setup, ISP parameters for Internet Access and WAN IP/DNS Server/MAC address assignment.
	BANDWIDTH MANAGEMENT SETUP	Use these screens to limit bandwidth usage by application or packet size.
Logout 		Click this icon to exit the web configurator.
Status		Use this screen to look at the ZyXEL Device's general device, system and interface status information. You can also access the summary statistics tables.
Network		
WAN	Internet Connection	Use this screen to configure ISP parameters, WAN IP address assignment, DSL line, point-to-point or point-to-2point connections.
	More Connections	Use this screen to configure and place calls to a remote gateway.
	WAN Backup Setup	Use this screen to configure your traffic redirect properties and WAN backup settings.

Table 2 Web Configurator Screens Summary (continued)

LINK/ICON	SUB-LINK	FUNCTION
LAN	IP	Use this screen to configure LAN TCP/IP settings and other advanced properties.
	DHCP Setup	Use this screen to configure LAN DHCP settings.
	Client List	Use this screen to view current DHCP client information and to always assign an IP address to a MAC address (and host name).
	IP Alias	Use this screen to partition your LAN interface into subnets.
NAT	General	Use this screen to enable NAT.
	Port Forwarding	Use this screen to configure servers behind the ZyXEL Device.
	Address Mapping	Use this screen to configure network address translation mapping rules.
Security		
Firewall	General	Use this screen to activate/deactivate the firewall and the direction of network traffic to which to apply the rule.
	Rules	This screen shows a summary of the firewall rules, and allows you to edit/add a firewall rule.
	Anti Probing	Use this screen to change your anti-probing settings.
	Threshold	Use this screen to configure the threshold for DoS attacks.
Content Filter	Keyword	Use this screen to block sites containing certain keywords in the URL.
	Schedule	Use this screen to set the days and times for the ZyXEL Device to perform content filtering.
	Trusted	Use this screen to exclude a range of users on the LAN from content filtering on your ZyXEL Device.
VPN	Setup	Use this screen to configure each VPN tunnel.
	Monitor	Use this screen to look at the current status of each VPN tunnel.
	VPN Global Setting	Use this screen to allow NetBIOS traffic through VPN tunnels.
Advanced		
Static Route	Static Route	Use this screen to configure IP static routes.
Bandwidth MGMT	Summary	Use this screen to enable bandwidth management on an interface.
	Rule Setup	Use this screen to define a bandwidth rule.
	Monitor	Use this screen to view the ZyXEL Device's bandwidth usage and allotments.
Dynamic DNS	Dynamic DNS	Use this screen to set up dynamic DNS.

Table 2 Web Configurator Screens Summary (continued)

LINK/ICON	SUB-LINK	FUNCTION
Remote MGMT	WWW	Use this screen to configure through which interface(s) and from which IP address(es) users can use HTTPS or HTTP to manage the ZyXEL Device.
	Telnet	Use this screen to configure through which interface(s) and from which IP address(es) users can use Telnet to manage the ZyXEL Device.
	FTP	Use this screen to configure through which interface(s) and from which IP address(es) users can use FTP to access the ZyXEL Device.
	SNMP	Use this screen to configure your ZyXEL Device's settings for Simple Network Management Protocol management.
	DNS	Use this screen to configure through which interface(s) and from which IP address(es) users can send DNS queries to the ZyXEL Device.
	ICMP	Use this screen to change your anti-probing settings.
UPnP	General	Use this screen to enable UPnP on the ZyXEL Device.
Maintenance		
System	General	This screen contains administrative and system-related information and also allows you to change your password.
	Time Setting	Use this screen to change your ZyXEL Device's time and date.
Logs	View Log	Use this screen to view the logs for the categories that you selected.
	Log Settings	Use this screen to change your ZyXEL Device's log settings.
Tools	Firmware	Use this screen to upload firmware to your ZyXEL Device.
	Configuration	Use this screen to backup and restore the configuration or reset the factory defaults to your ZyXEL Device.
	Restart	This screen allows you to reboot the ZyXEL Device without turning the power off.
Diagnostic	General	These screens display information to help you identify problems with the ZyXEL Device general connection.
	DSL Line	These screens display information to help you identify problems with the DSL line.

2.4 Status Screen

The following summarizes how to navigate the web configurator from the **Status** screen.

Some fields or links are not available if you entered the user password in the login password screen (see [Figure 5 on page 44](#)).

Figure 9 Status

- Device Information:** Lists Host Name (P-793H), Model Number (P-793H), MAC Address (00:13:49:12:34:56), ZyNOS Firmware Version (V3.40(R0.2)b1_20061211 | 12/11/2006), and DSL Firmware Version (IFX Soc2U 1.1-1.5.2__003).
- System Status:** Shows System Uptime (0:07:12), Current Date/Time (01/01/2000 00:07:25), System Mode (Routing / Bridging), CPU Usage (1.43%), and Memory Usage (52%).
- Interface Status:** A table showing the status of various interfaces:

Interface	Status	Rate
DSL1	Down	0 kbps
DSL2	Down	0 kbps
LAN 1	Up	100M/Full Duplex
LAN 2	Down	-
LAN 3	Down	-
LAN 4	Down	-
- Summary:** Contains links for [Bandwidth Status](#), [Packet Statistics](#), and [VPN Status](#).

The following table describes the labels shown in the **Status** screen.

Table 3 Status

LABEL	DESCRIPTION
Refresh Interval	Select a number of seconds or None from the drop-down list box to refresh all screen statistics automatically at the end of every time interval or to not refresh the screen statistics.
Apply	Click this button to refresh the status screen statistics.
Device Information	
Host Name	This is the System Name you enter in the Maintenance, System, General screen. It is for identification purposes.
Model Number	This is the model name of the ZyXEL Device.
MAC Address	This is the MAC (Media Access Control) or Ethernet address unique to your ZyXEL Device.
ZyNOS Firmware Version	This is the ZyNOS Firmware version and the date created. ZyNOS is ZyXEL's proprietary Network Operating System design.
DSL Firmware Version	This is the DSL firmware version code associated with the ZyXEL Device. This is sometimes needed by technicians to help troubleshoot problems.
WAN1/WAN2 Information	If you configure a point-to-point connection, then your WAN information is displayed for both DSL 1 and DSL 2 connections.
DSL Standard	This is the standard that your ZyXEL Device is using.
IP Address	This is the WAN port IP address.
IP Subnet Mask	This is the WAN port IP subnet mask.
Default Gateway	This is the IP address of the default gateway, if applicable.

Table 3 Status (continued)

LABEL	DESCRIPTION
VPI/VCI	This is the Virtual Path Identifier and Virtual Channel Identifier that you entered in the Wizard or WAN screen.
LAN Information	
IP Address	This is the LAN port IP address.
IP Subnet Mask	This is the LAN port IP subnet mask.
DHCP	This is the WAN port DHCP role - Server, Relay or None .
Security	This section is not available if you use the user password to log in.
Firewall	This displays whether or not the ZyXEL Device's firewall is activated.
Content Filter	This displays whether or not the ZyXEL Device's content filtering is activated.
System Status	
System Uptime	This is the total time the ZyXEL Device has been on.
Current Date/Time	This field displays your ZyXEL Device's present date and time.
System Mode	This displays whether the ZyXEL Device is functioning as a router or a bridge.
CPU Usage	This number shows how many kilobytes of the heap memory the ZyXEL Device is using. Heap memory refers to the memory that is not used by ZyNOS (ZyXEL Network Operating System) and is thus available for running processes like NAT, VPN and the firewall. The bar displays what percent of the ZyXEL Device's heap memory is in use. The bar turns from green to red when the maximum is being approached.
Memory Usage	This number shows the ZyXEL Device's total heap memory (in kilobytes). The bar displays what percent of the ZyXEL Device's heap memory is in use. The bar turns from green to red when the maximum is being approached.
Interface Status	
Interface	This displays the ZyXEL Device interfaces.
Status	This field displays Down (line is down), Up (line is up or connected) if you're using Ethernet encapsulation and Down (line is down), Up (line is up or connected), Idle (line (ppp) idle), Dial (starting to trigger a call) and Drop (dropping a call) if you're using PPPoE encapsulation.
Rate	For the LAN ports, this displays the port speed and duplex setting. Ethernet port connections can be in half-duplex or full-duplex mode. Full-duplex refers to a device's ability to send and receive simultaneously, while half-duplex indicates that traffic can flow in only one direction at a time. The Ethernet port must use the same speed or duplex mode setting as the peer Ethernet port in order to connect. Simultaneous transmissions over the same port (Full-duplex) essentially double the bandwidth. For the WAN port, it displays the downstream and upstream transmission rate. This is displayed for both DSL 1 and DSL 2 connections.
Summary	This section is not available if you use the user password to log in.
Bandwidth Status	Use this screen to view the ZyXEL Device's bandwidth usage and allotments.
Packet Statistics	Use this screen to view port status and packet specific statistics.
VPN Status	Use this screen to view the status of any VPN tunnels the ZyXEL Device has negotiated.

2.4.1 Status: Bandwidth Status

This is the same screen discussed in [Figure 97 on page 190](#).

2.4.2 Status: Packet Statistics

Click the **Packet Statistics** hyperlink in the **Status** screen. Read-only information here includes port status and packet specific statistics. Also provided are "system up time" and "poll interval(s)". The **Poll Interval(s)** field is configurable.

Figure 10 Status > Packet Statistics

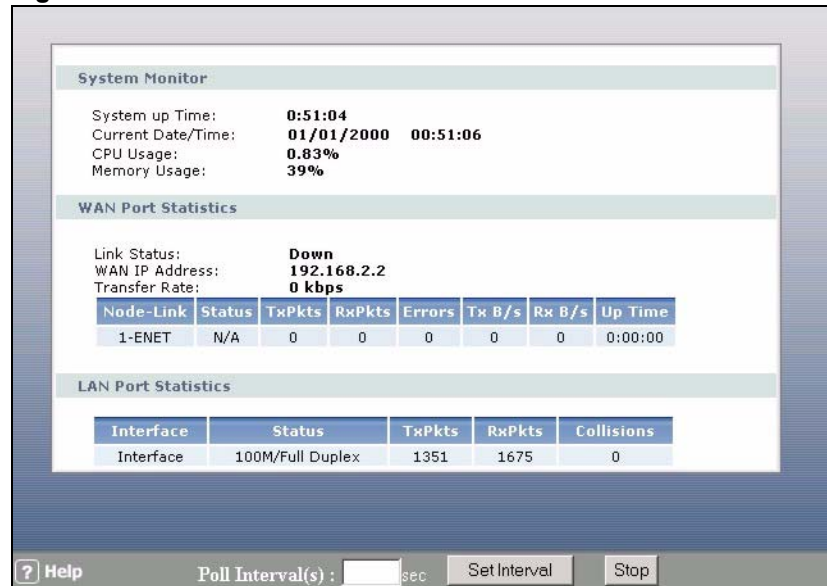

The following table describes the fields in this screen.

Table 4 Status > Packet Statistics

LABEL	DESCRIPTION
System Monitor	
System up Time	This is the elapsed time the system has been up.
Current Date/Time	This field displays your ZyXEL Device's present date and time.
CPU Usage	This field specifies the percentage of CPU utilization.
Memory Usage	This field specifies the percentage of memory utilization.
WAN Port Statistics	
Link Status	This is the status of your WAN link.
WAN IP Address	This is the IP address assigned to your ZyXEL Device on the WAN.
Transfer Rate	This is the rate at which information is flowing to/from the ZyXEL Device.
Node-Link	This field displays the remote node index number and link type. Link types are PPPoA, ENET, RFC 1483 and PPPoE.
Status	This field displays Down (line is down), Up (line is up or connected) if you're using Ethernet encapsulation and Down (line is down), Up (line is up or connected), Idle (line (ppp) idle), Dial (starting to trigger a call) and Drop (dropping a call) if you're using PPPoE encapsulation. It displays N/A if the port is not connected.
TxPkts	This field displays the number of packets transmitted on this port.
RxPkts	This field displays the number of packets received on this port.
Errors	This field displays the number of error packets on this port.
Tx B/s	This field displays the number of bytes transmitted in the last second.

Table 4 Status > Packet Statistics (continued)

LABEL	DESCRIPTION
Rx B/s	This field displays the number of bytes received in the last second.
Up Time	This field displays the elapsed time this port has been up.
LAN Port Statistics	
Interface	This field displays the type of port.
Status	This field displays Down (line is down), Up (line is up or connected) if you're using Ethernet encapsulation and Down (line is down), Up (line is up or connected), Idle (line (ppp) idle), Dial (starting to trigger a call) and Drop (dropping a call) if you're using PPPoE encapsulation.
TxPkts	This field displays the number of packets transmitted on this port.
RxPkts	This field displays the number of packets received on this port.
Collisions	This is the number of collisions on this port.
Help	Click this to open the embedded help.
Poll Interval(s)	Type the time interval for the browser to refresh system statistics.
Set Interval	Click this button to apply the new poll interval you entered in the Poll Interval field above.
Stop	Click this button to halt the refreshing of the system statistics.

2.4.3 Status: VPN Status

This is the same screen discussed in [Figure 86 on page 173](#).

2.5 Resetting the ZyXEL Device

If you forget your password or cannot access the web configurator, you will need to use the **RESET** button at the back of the ZyXEL Device to reload the factory-default configuration file. This means that you will lose all configurations that you had previously and the password will be reset to “1234”.

2.5.1 Using the Reset Button

- 1 Make sure the **POWER** LED is on (not blinking).
- 2 Press the **RESET** button for ten seconds or until the **POWER** LED begins to blink and then release it. When the **POWER** LED begins to blink, the defaults have been restored and the ZyXEL Device restarts.

Wizards

Use these screens to configure Internet access or to configure basic bandwidth management.

See the advanced menu chapters for background information on these fields.

To access the wizards, click **Go to Wizard setup** in [Figure 7 on page 45](#), or click the wizard icon () in the top right corner of the web configurator. The wizard main screen appears.

Figure 11 Wizard Main Screen

The following table describes the fields in this screen.

Table 5 Wizard Main Screen

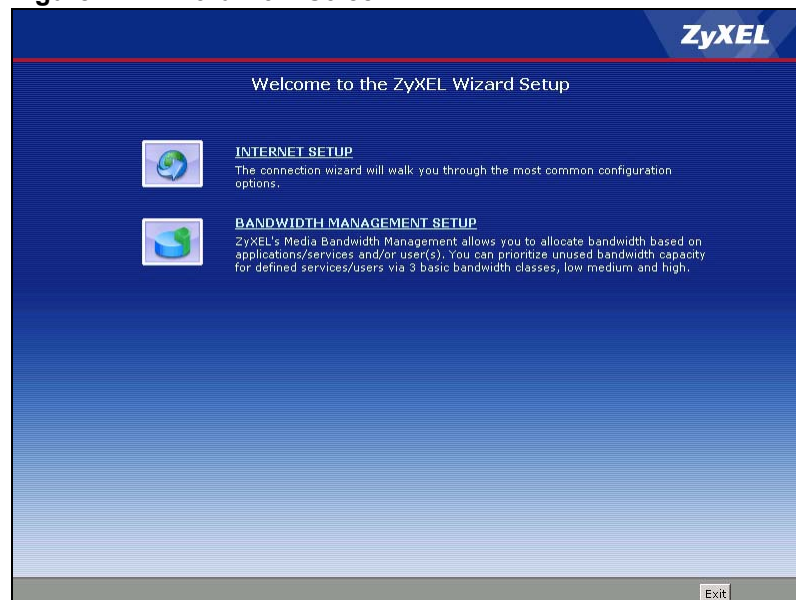
LABEL	DESCRIPTION
INTERNET SETUP	Click this if you want to configure Internet access settings. See Section 3.1 on page 54 .
BANDWIDTH MANAGEMENT SETUP	Click this if you want to configure basic bandwidth management. See Section 3.2 on page 59 .
Exit	Click this to close the wizard main screen and return to the Status screen or the main window.

3.1 Internet Setup Wizard

Use these screens to configure Internet access settings. To access this wizard, click **INTERNET SETUP** in the wizard main screen.

3.1.1 Screen 1

This screen lets you enter some of the ISP settings for your Internet connection.

Figure 12 Internet Access Wizard Setup: ISP Parameters

- Mode:** A dropdown menu is set to 'Routing'. Text below says: 'Select "Routing" (default) if your ISP allows multiple computers to share an Internet account. Otherwise, select "Bridge" mode.'
- Encapsulation:** A dropdown menu is set to 'ENET ENCAP'. Text below says: 'Select the encapsulation method used by your ISP. Your ISP may list "ENET ENCAP" as "Static IP" or "Dynamic IP".'
- Multiplexing:** A dropdown menu is set to 'LLC'. Text below says: 'Select the multiplexing type used by your ISP.'
- Virtual Circuit ID:** Two input fields are present: 'VPI' with the value '0' and 'VCI' with the value '33'. Text below says: 'Select the VPI (Virtual Path Identifier) and VCI (Virtual Channel Identifier) used by your ISP. The valid range for the VPI is 0 to 255 and VCI is 32 to 65535.'

 At the bottom of the screen, there are three buttons: '<Back', 'Next >', and 'Exit'.

The following table describes the fields in this screen.

Table 6 Internet Setup Wizard: ISP Parameters

LABEL	DESCRIPTION
Mode	Select Routing (default) if your ISP allows multiple computers to share an Internet account. Otherwise, select Bridge .
Encapsulation	Select the encapsulation type your ISP uses from the Encapsulation drop-down list box. Choices vary depending on what you select in the Mode field. If you select Bridge in the Mode field, select either PPPoA or RFC 1483 . If you select Routing in the Mode field, select PPPoA , RFC 1483 , ENET ENCAP or PPPoE .
Multiplexing	Select the multiplexing method used by your ISP from the Multiplex drop-down list box either VC-based or LLC-based.
Virtual Circuit ID	VPI (Virtual Path Identifier) and VCI (Virtual Channel Identifier) define a virtual circuit. Refer to the appendix for more information.
VPI	Enter the VPI assigned to you. This field may already be configured.
VCI	Enter the VCI assigned to you. This field may already be configured.
Back	Click Back to go back to the previous screen.
Next	Click Next to continue to the next wizard screen. The next wizard screen you see depends on what mode and encapsulation you selected above.
Exit	Click Exit to close the wizard screen without saving your changes.

3.1.2 Screen 2

These screens let you enter the rest of the Internet settings, which depend on the encapsulation your Internet connection uses (and the mode you selected, for RFC1483).

This screen appears if your Internet connection uses Ethernet encapsulation.

Figure 13 Internet Setup Wizard: ISP Parameters (Ethernet)

The following table describes the fields in this screen.

Table 7 Internet Setup Wizard: ISP Parameters (Ethernet)

LABEL	DESCRIPTION
Obtain an IP Address Automatically	Select this if you have a dynamic IP address.
Static IP Address	Select this if you have a static (fixed) IP address, and enter the information below.
	These fields appear if you select Static IP Address .
IP Address	Enter the static IP address provided by your ISP.
Subnet Mask	Enter the subnet mask provided by your ISP.
Gateway IP Address	Enter the IP address of the gateway provided by your ISP. If your ISP did not provide one, use the default value.
First DNS Server Second DNS Server	Enter the IP address(es) of the DNS server(s) provided by your ISP. If your ISP did not provide one or both, use the default value(s).
Back	Click Back to go back to the previous screen.
Apply	Click Apply to finish manual configuration.
Exit	Click Exit to close the wizard screen without saving your changes.

This screen appears if your Internet connection uses PPPoE encapsulation.

Figure 14 Internet Setup Wizard: ISP Parameters (PPPoE)

INTERNET SETUP **ZyXEL**

STEP 1 → STEP 2

Internet Configuration

ISP Parameters for Internet Access
Please enter the User Name and Password given to you by your Internet Service Provider here. If your ISP gave you a Service Name, enter it in the third field.

User Name

Password

Service Name (optional)

Note:
Device is automatically configured to obtain an IP address automatically. The ISP will assign you a different one each time you connect to the Internet.

<Back Apply Exit

The following table describes the fields in this screen.

Table 8 Internet Setup Wizard: ISP Parameters (PPPoE)

LABEL	DESCRIPTION
User Name	Enter the user name exactly as your ISP assigned. If assigned a name in the form user@domain where domain identifies a service name, then enter both components exactly as given.
Password	Enter the password associated with the user name above.
Service Name	Type the name of your PPPoE service here. Leave this field blank if your ISP did not provide you a PPPoE service.
Back	Click Back to go back to the previous screen.
Apply	Click Apply to finish manual configuration.
Exit	Click Exit to close the wizard screen without saving your changes.

This screen appears if your Internet connection uses RFC1483 encapsulation.

Figure 15 Internet Setup Wizard: ISP Parameters (RFC1483)

The following table describes the fields in this screen.

Table 9 Internet Setup Wizard: ISP Parameters (RFC1483)

LABEL	DESCRIPTION
IP Address	Enter the static IP address provided by your ISP.
Back	Click Back to go back to the previous screen.
Apply	Click Apply to finish manual configuration.
Exit	Click Exit to close the wizard screen without saving your changes.

This screen appears if your Internet connection uses PPPoA encapsulation.

Figure 16 Internet Setup Wizard: ISP Parameters (PPPoA)

The following table describes the fields in this screen.

Table 10 Internet Setup Wizard: ISP Parameters (PPPoA)

LABEL	DESCRIPTION
User Name	Enter the user name exactly as your ISP assigned. If assigned a name in the form user@domain where domain identifies a service name, then enter both components exactly as given.
Password	Enter the password associated with the user name above.
Back	Click Back to go back to the previous screen.
Apply	Click Apply to finish manual configuration.
Exit	Click Exit to close the wizard screen without saving your changes.

3.1.3 Screen 3

This screen appears when you complete the **Internet Setup** wizard.

Figure 17 Internet Setup Wizard: Summary Screen

- 3 Use the read-only summary table to check whether what you have configured is correct. Click **Finish** to complete and save the wizard setup. The following table describes the fields in this screen.

Table 11 Internet Setup Wizard: Summary

LABEL	DESCRIPTION
Return to Wizard Main Page	Click this to return to the wizard main page. See Figure 11 on page 53 .
Go to Advanced Setup Page	Click this to go to the main window. See Figure 8 on page 46 .
Finish	Click this to close the wizard main screen and return to the Status screen or the main window.

Launch your web browser and navigate to www.zyxel.com. If you cannot access the Internet, open the web configurator again to confirm that the Internet settings you configured in the wizard setup are correct.

Internet access is just the beginning. Refer to the rest of this guide for more detailed information on the complete range of ZyXEL Device features.

3.2 Bandwidth Management Wizard

Use these screens to control the amount of bandwidth going out through the ZyXEL Device's WAN port and prioritize the distribution of the bandwidth. This helps keep one service, or application, from using all of the available bandwidth and shutting out other services.

The following table describes the services you can select.

Table 12 Bandwidth Management Setup: Services

SERVICE	DESCRIPTION
E-Mail	Electronic mail consists of messages sent through a computer network to specific groups or individuals. Here are some default ports for e-mail: POP3 - port 110 IMAP - port 143 SMTP - port 25 HTTP - port 80
FTP	File Transfer Program enables fast transfer of files, including large files that may not be possible by e-mail. FTP uses port number 21.
NetMeeting (H.323)	A multimedia communications product from Microsoft that enables groups to teleconference and videoconference over the Internet. NetMeeting supports VoIP, text chat sessions, a whiteboard, and file transfers and application sharing. NetMeeting uses H.323. H.323 is a standard teleconferencing protocol suite that provides audio, data and videoconferencing. It allows for real-time point-to-point and multipoint communication between client computers over a packet-based network that does not provide a guaranteed quality of service. H.323 is transported primarily over TCP, using the default port number 1720.
VoIP (H.323)	Sending voice signals over the Internet is called Voice over IP or VoIP. H.323 is a standard teleconferencing protocol suite that provides audio, data and videoconferencing. It allows for real-time point-to-point and multipoint communication between client computers over a packet-based network that does not provide a guaranteed quality of service. H.323 is transported primarily over TCP, using the default port number 1720.
VoIP (SIP)	Sending voice signals over the Internet is called Voice over IP or VoIP. Session Initiated Protocol (SIP) is an internationally recognized standard for implementing VoIP. SIP is an application-layer control (signaling) protocol that handles the setting up, altering and tearing down of voice and multimedia sessions over the Internet. SIP is transported primarily over UDP but can also be transported over TCP, using the default port number 5060.
Telnet	Telnet is the login and terminal emulation protocol common on the Internet and in UNIX environments. It operates over TCP/IP networks. Its primary function is to allow users to log into remote host systems. Telnet uses TCP port 23.

Table 12 Bandwidth Management Setup: Services (continued)

SERVICE	DESCRIPTION
TFTP	Trivial File Transfer Protocol is an Internet file transfer protocol similar to FTP, but uses the UDP (User Datagram Protocol) rather than TCP (Transmission Control Protocol).
WWW	The World Wide Web (WWW) is an Internet system to distribute graphical, hyper-linked information, based on Hyper Text Transfer Protocol (HTTP) - a client/server protocol for the World Wide Web. The Web is not synonymous with the Internet; rather, it is just one service on the Internet. Other services on the Internet include Internet Relay Chat and Newsgroups. The Web is accessed through use of a browser.

To access this wizard, open the web configurator (see [Section 2.2 on page 43](#)) and click **BANDWIDTH MANAGEMENT SETUP** in the wizard main screen.

3.2.1 Screen 1

Activate bandwidth management and select to allocate bandwidth to packets based on the services.

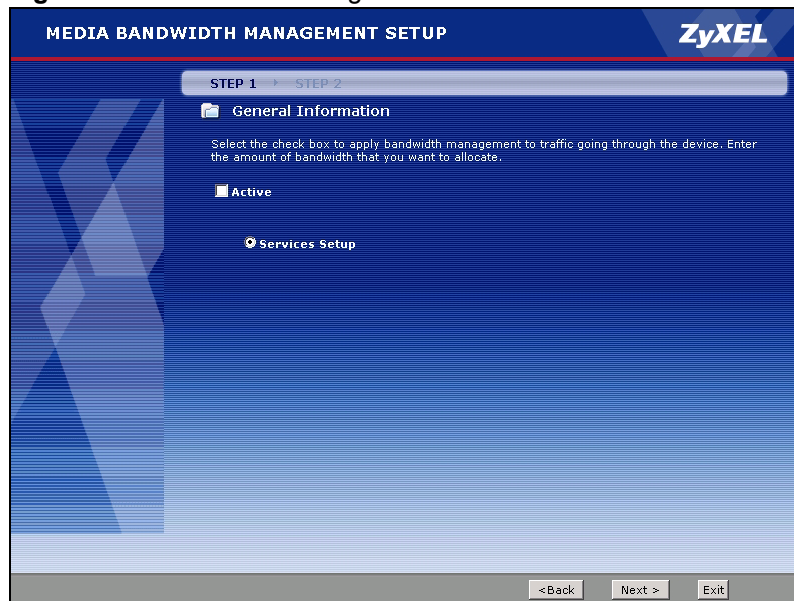
Figure 18 Bandwidth Management Wizard: General Information

The following fields describe the label in this screen.

Table 13 Bandwidth Management Wizard: General Information

LABEL	DESCRIPTION
Active	Select the Active check box to have the ZyXEL Device apply bandwidth management to traffic going out through the ZyXEL Device's WAN or LAN port. If you do not select this, you cannot run the rest of the wizard.
Services Setup	Select Services Setup to allocate bandwidth based on the service requirements.
Back	Click Back to display the previous screen.
Next	Click Next to proceed to the next screen.
Exit	Click Exit to close the wizard screen without saving.

3.2.2 Screen 2

Use the second wizard screen to select the services that you want to apply bandwidth management, and select the priorities that you want to apply to the services listed.

Figure 19 Bandwidth Management Wizard: Configuration

MEDIA BANDWIDTH MANAGEMENT SETUP **ZyXEL**

STEP 1 → STEP 2

Service Configuration

In the box below you can allocate bandwidth based on the applications and services important to you. Check the "Active" box for each application you use and change the priority setting to match your individual needs.

Active	Service	Priority
<input checked="" type="checkbox"/>	WWW	High <input type="radio"/> Mid <input checked="" type="radio"/> Low
<input type="checkbox"/>	FTP	High <input type="radio"/> Mid <input type="radio"/> Low
<input type="checkbox"/>	E-Mail	High <input type="radio"/> Mid <input type="radio"/> Low
<input type="checkbox"/>	Telnet	High <input type="radio"/> Mid <input type="radio"/> Low
<input type="checkbox"/>	NetMeeting (H.323)	High <input type="radio"/> Mid <input type="radio"/> Low
<input type="checkbox"/>	VoIP (SIP)	High <input checked="" type="radio"/> Mid <input type="radio"/> Low
<input type="checkbox"/>	VoIP (H.323)	High <input type="radio"/> Mid <input type="radio"/> Low
<input type="checkbox"/>	TFTP	High <input type="radio"/> Mid <input type="radio"/> Low

Use "High", "Mid" or "Low" to prioritize the bandwidth for each service.

Auto classifier rest bandwidth
Automatically assign the rest bandwidth to predefined classes depending on the packet size.

<Back Next > Exit

The following table describes the labels in this screen.

Table 14 Bandwidth Management Wizard: Configuration

LABEL	DESCRIPTION
Active	Select an entry's Active check box to turn on bandwidth management for the service/application.
Service	These fields display the services names.
Priority	Select High , Mid or Low priority for each service to have your ZyXEL Device use a priority for traffic that matches that service. A service with High priority is given as much bandwidth as it needs. If you select services as having the same priority, then bandwidth is divided equally amongst those services. Services not specified in bandwidth management are allocated bandwidth after all specified services receive their bandwidth requirements. If the rules set up in this wizard are changed in Advanced > Bandwidth MGMT > Rule Setup , then the service priority radio button will be set to User Configured . The Advanced > Bandwidth MGMT > Rule Setup screen allows you to edit these rule configurations.
Auto classifier rest bandwidth	Select Auto classifier rest bandwidth to automatically allocate unbudgeted or unused bandwidth to services based on the packet type.
Back	Click Back to go back to the previous wizard screen.
Apply	Click Apply to save your changes back to the ZyXEL Device.
Exit	Click Exit to close the wizard screen without saving your changes.

3.2.3 Screen 3

Follow the on-screen instructions and click **Finish** to complete the wizard setup and save your configuration.

Figure 20 Bandwidth Management Wizard: Complete

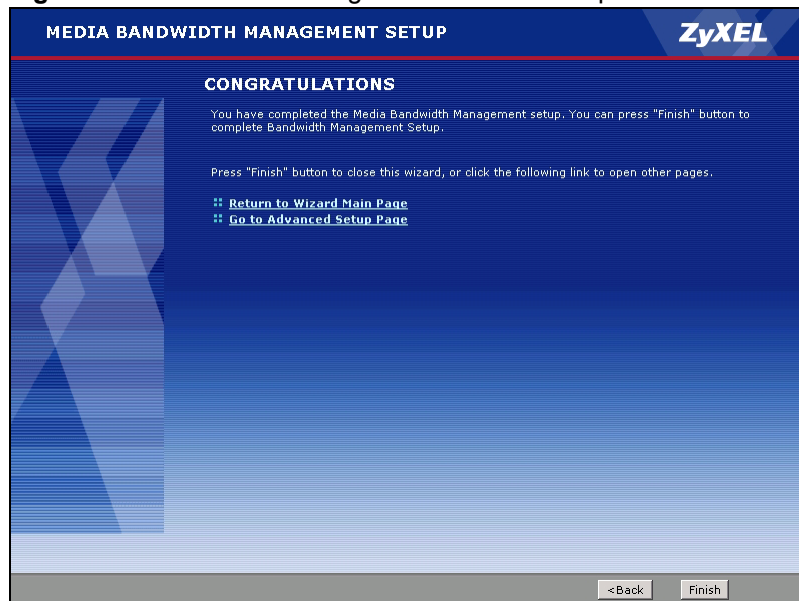

Point-to-(2)point Configuration

This chapter introduces point-to-point and point-to-2point connections.

4.1 Point-to-point Connection Overview

You can set up point-to-point connection between two ZyXEL Devices. These connections offer a cost-effective, high-speed connection for high-bandwidth applications such as videoconferencing and distance learning. An example is shown below.

Figure 21 Example: Point-to-point Connection

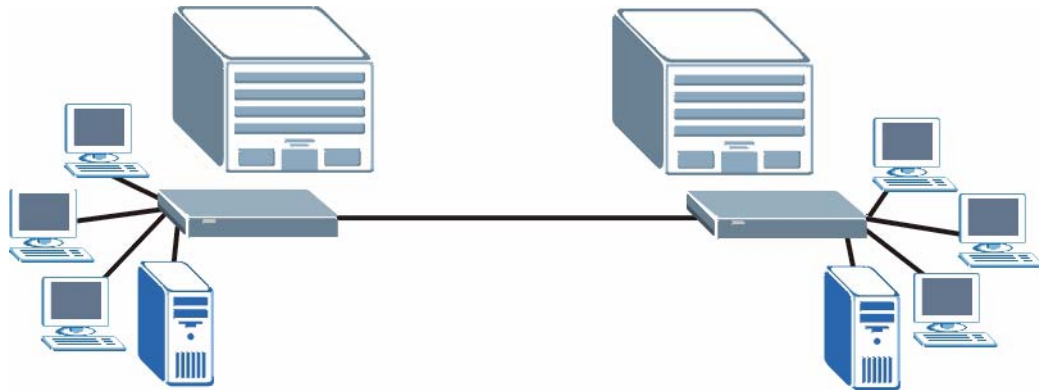

In a point-to-point connection, the DSL ports on the ZyXEL Devices are directly connected to each other, not to an ISP or the Internet.

A point-to-point connection can use RFC 1483 in bridge mode or ENET ENCAP in router mode.

In a point-to-point connection, the ZyXEL Devices should use the same VPI, VCI, multiplexing, and encapsulation method.

To establish a point-to-point connection, one of the ZyXEL Devices becomes the server (instead of the ISP). The server controls some of the attributes of the DSL connection, such as the transfer rate and the DSL operational mode. Otherwise, there is no difference between the server and the client. Either one can initiate the point-to-point connection.

You can only establish point-to-point connections between ZyXEL Devices that support this kind of server/client mode.

4.2 Point-to-point Connection Procedure

Follow these directions to set up a point-to-point connection.

- 1 [Set up the Server.](#)
- 2 [Set up the Client.](#)
- 3 [Connect the ZyXEL Devices.](#)

4.2.1 Set up the Server

- 1 Log in to the ZyXEL Device that will be the server. (See [Chapter 2 on page 43.](#))
- 2 Click **Network > WAN > Internet Connection**.
- 3 Configure the **VPI**, **VCI**, **Multiplexing**, and **Encapsulation** fields for the point-to-point connection. In the **Encapsulation** field, select either **RFC 1483** or **ENET ENCAP**.
- 4 Scroll down to the **Service Type** section. The following screen appears.

Figure 22 WAN > Internet Connection > Service Type

Service Type	
Service Mode	2 wire
Service Type	Server
Enable Rate Adaption	Enable
Transfer Max Rate(Kbps)	5696
Transfer Min Rate(Kbps)	192
Standard Mode	ANSI(ANNEX_A)

- 5 In the **Service Mode** field, indicate whether the phone line is a 2-wire connection or a 4-wire connection.
- 6 In the **Service Type** field, select **Server**. The rest of the fields are enabled.
- 7 Configure the rest of the fields, if necessary. For example, you might want to set the **Transfer Max Rate** to the maximum value.
- 8 Click **Apply**.

4.2.2 Set up the Client

- 1 Log in to the ZyXEL Device that will be the client. (See [Chapter 2 on page 43.](#))
- 2 Click **Network > WAN > Internet Connection**.

- 3 Set the **VPI**, **VCI**, **Multiplexing**, and **Encapsulation** to the same values you set in the server.
- 4 Scroll down to the **Service Type** section. See [Figure 22 on page 64](#) above.
- 5 In the **Service Mode** field, select the same type of connection you selected for the server.
- 6 In the **Service Type** field, select **Client**. The rest of the fields will be negotiated with the server.
- 7 Click **Apply**.

4.2.3 Connect the ZyXEL Devices

Connect the **DSL** ports on the ZyXEL Devices together, and wait while the ZyXEL Devices automatically establish the connection. When the connection is established, the **DSL1**, **DSL2**, and **INTERNET** lights are on. It takes up to half a minute to establish the connection. If the ZyXEL Devices do not establish the connection, verify that the settings (except the **Service Type**) match.

4.3 Point-to-2points Connection Overview

You can set up a point-to-2points connection between a server ZyXEL Device and two client ZyXEL Devices. This configuration offers a secure and cost-effective way to create a private IP network. An example is shown below.

Figure 23 Example: Point-to-2points Connection

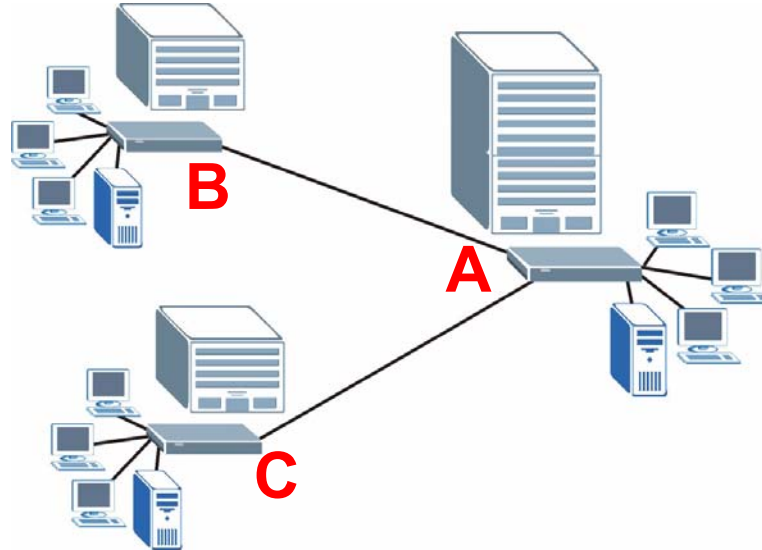

In a point-to-2points connection, the DSL port on the server ZyXEL Device (A) uses a Y-cable to create two DSL connections. The connections can use RFC 1483 in bridge mode or ENET ENCAP in router mode. You can set up one set of transfer rate settings and modes between the server ZyXEL Device A and the client ZyXEL Device B. You can set up a different set of settings between the server ZyXEL Device A and the client ZyXEL Device C.

In a point-to-2points connection, the ZyXEL Device which has a physical connection to both client devices becomes the server. The server controls some of the attributes of the DSL connection, such as the transfer rate and the DSL operational mode.

4.4 Point-to-2point Connection Procedure

Follow these directions to set up a point-to-2point connection.

- 1 [Set up the Server.](#)
- 2 [Set up the Clients.](#)
- 3 [Connect the ZyXEL Devices.](#)

4.4.1 Set up the Server

- 1 Log in to the ZyXEL Device that will be the server. (See [Chapter 2 on page 43.](#))
- 2 Click **Network > WAN > Internet Connection**.
- 3 Configure the **VPI**, **VCI**, **Multiplexing**, and **Encapsulation** fields for the point-to-2point connection. In the **Encapsulation** field, select either **RFC 1483** or **ENET ENCAP**. Select which line is the default remote node (1 or 2).
- 4 Scroll down to the **Service Type** section. The following screen appears.

Figure 24 WAN > Internet Connection > Service Type

Service Type	
Service Mode	2wire-2line
Service Type	Server
Line1	Line2
Enable Rate Adaption	Enable Rate Adaption
Disable	Enable
Transfer Max Rate(Kbps)	Transfer Max Rate(Kbps)
5696	5696
Transfer Min Rate(Kbps)	Transfer Min Rate(Kbps)
3200	2304
Standard Mode	Standard Mode
ANSI(ANNEX_A)	ANSI(ANNEX_A)
<input type="button" value="Apply"/> <input type="button" value="Cancel"/> <input type="button" value="Advanced Setup"/>	

- 5 In the **Service Mode** field, select **2wire-2line** mode.
- 6 The **Service Type** field automatically selects **Server**.
- 7 Configure the rest of the fields, if necessary. For example, you might want to set the **Transfer Max Rate** to the maximum value for **Line1** but set it to a smaller value for **Line2** (in case the client ZyXEL Device does not support maximum transfer rate).
- 8 Click **Apply**.
- 9 Browse to **Network > WAN > More Connections** and configure the settings for your second remote node.

4.4.2 Set up the Clients

- 1 Log in to one of the ZyXEL Devices that will be the client. (See [Chapter 2 on page 43.](#))
- 2 Click **Network > WAN > Internet Connection**.
- 3 Set the **VPI, VCI, Multiplexing, and Encapsulation** to the same values you set in the server.
- 4 Scroll down to the **Service Type** section. A screen similar to the following appears.

- Service Mode: 2 wire
- Service Type: Client
- Enable Rate Adaption: Disable
- Transfer Max Rate(Kbps): 5696
- Transfer Min Rate(Kbps): 3200
- Standard Mode: ANSI(ANNEX_A)

At the bottom of the form are three buttons: "Apply", "Cancel", and "Advanced Setup".

- 5 In the **Service Mode** field, select **2 wire** mode.
- 6 In the **Service Type** field, select **Client**. The rest of the fields will be negotiated with the server.
- 7 Click **Apply**.
- 8 Repeat steps 1 to 7 for the second client device.

4.4.3 Connect the ZyXEL Devices

Connect the **DSL** ports on the ZyXEL Devices together, and wait while the ZyXEL Devices automatically establish the connection. Make sure that the Y-cable is connected to the proper DSL outlets. The Y-cable connector marked **DSL1** must be connected to the outgoing DSL 1 telephone jack and the Y-cable connector marked **DSL2** must be connected to the outgoing DSL 2 telephone jack.

When the connection is established, the **DSL1**, **DSL2**, and **INTERNET** lights turn on. It takes up to half a minute to establish the connection. If the ZyXEL Devices do not establish the connection, verify that the settings are correct.

PART II

Network Setup

WAN Setup (71)

LAN Setup (93)

Network Address Translation (NAT) Screens (103)

WAN Setup

This chapter describes how to configure WAN settings.

5.1 WAN Overview

A WAN (Wide Area Network) is an outside connection to another network or the Internet.

5.1.1 Encapsulation

Be sure to use the encapsulation method required by your ISP. The ZyXEL Device supports the following methods.

5.1.1.1 ENET ENCAP

The MAC Encapsulated Routing Link Protocol (ENET ENCAP) is only implemented with the IP network protocol. IP packets are routed between the Ethernet interface and the WAN interface and then formatted so that they can be understood in a bridged environment. For instance, it encapsulates routed Ethernet frames into bridged ATM cells. ENET ENCAP requires that you specify a gateway IP address in the **ENET ENCAP Gateway** field in the second wizard screen. You can get this information from your ISP.

5.1.1.2 PPP over Ethernet

PPPoE (Point-to-Point Protocol over Ethernet) provides access control and billing functionality in a manner similar to dial-up services using PPP. PPPoE is an IETF standard (RFC 2516) specifying how a personal computer (PC) interacts with a broadband modem (DSL, cable, wireless, etc.) connection.

For the service provider, PPPoE offers an access and authentication method that works with existing access control systems (for example RADIUS).

One of the benefits of PPPoE is the ability to let you access one of multiple network services, a function known as dynamic service selection. This enables the service provider to easily create and offer new IP services for individuals.

Operationally, PPPoE saves significant effort for both you and the ISP or carrier, as it requires no specific configuration of the broadband modem at the customer site.

By implementing PPPoE directly on the ZyXEL Device (rather than individual computers), the computers on the LAN do not need PPPoE software installed, since the ZyXEL Device does that part of the task. Furthermore, with NAT, all of the LANs' computers will have access.

5.1.1.3 PPPoA

PPPoA stands for Point to Point Protocol over ATM Adaptation Layer 5 (AAL5). A PPPoA connection functions like a dial-up Internet connection. The ZyXEL Device encapsulates the PPP session based on RFC1483 and sends it through an ATM PVC (Permanent Virtual Circuit) to the Internet Service Provider's (ISP) DSLAM (DSL Access Multiplexer). Please refer to RFC 2364 for more information on PPPoA. Refer to RFC 1661 for more information on PPP.

5.1.1.4 RFC 1483

RFC 1483 describes two methods for Multiprotocol Encapsulation over ATM Adaptation Layer 5 (AAL5). The first method allows multiplexing of multiple protocols over a single ATM virtual circuit (LLC-based multiplexing) and the second method assumes that each protocol is carried over a separate ATM virtual circuit (VC-based multiplexing). Please refer to the RFC for more detailed information.

5.1.2 Multiplexing

There are two conventions to identify what protocols the virtual circuit (VC) is carrying. Be sure to use the multiplexing method required by your ISP.

5.1.2.1 VC-based Multiplexing

In this case, by prior mutual agreement, each protocol is assigned to a specific virtual circuit; for example, VC1 carries IP, etc. VC-based multiplexing may be dominant in environments where dynamic creation of large numbers of ATM VCs is fast and economical.

5.1.2.2 LLC-based Multiplexing

In this case one VC carries multiple protocols with protocol identifying information being contained in each packet header. Despite the extra bandwidth and processing overhead, this method may be advantageous if it is not practical to have a separate VC for each carried protocol, for example, if charging heavily depends on the number of simultaneous VCs.

5.1.3 VPI and VCI

Be sure to use the correct Virtual Path Identifier (VPI) and Virtual Channel Identifier (VCI) numbers assigned to you. The valid range for the VPI is 0 to 255 and for the VCI is 32 to 65535 (0 to 31 is reserved for local management of ATM traffic). Please see the appendix for more information.

5.1.4 IP Address Assignment

A static IP is a fixed IP that your ISP gives you. A dynamic IP is not fixed; the ISP assigns you a different one each time. The Single User Account feature can be enabled or disabled if you have either a dynamic or static IP. However the encapsulation method assigned influences your choices for IP address and ENET ENCAP gateway.

5.1.4.1 IP Assignment with PPPoA or PPPoE Encapsulation

If you have a dynamic IP, then the **IP Address** and **ENET ENCAP Gateway** fields are not applicable (N/A). If you have a static IP, then you *only* need to fill in the **IP Address** field and *not* the **ENET ENCAP Gateway** field.

5.1.4.2 IP Assignment with RFC 1483 Encapsulation

In this case the IP Address Assignment *must* be static with the same requirements for the **IP Address** and **ENET ENCAP Gateway** fields as stated above.

5.1.4.3 IP Assignment with ENET ENCAP Encapsulation

In this case you can have either a static or dynamic IP. For a static IP you must fill in all the **IP Address** and **ENET ENCAP Gateway** fields as supplied by your ISP. However for a dynamic IP, the ZyXEL Device acts as a DHCP client on the WAN port and so the **IP Address** and **ENET ENCAP Gateway** fields are not applicable (N/A) as the DHCP server assigns them to the ZyXEL Device.

5.1.5 Nailed-Up Connection (PPP)

A nailed-up connection is a dial-up line where the connection is always up regardless of traffic demand. The ZyXEL Device does two things when you specify a nailed-up connection. The first is that idle timeout is disabled. The second is that the ZyXEL Device will try to bring up the connection when turned on and whenever the connection is down. A nailed-up connection can be very expensive for obvious reasons.

Do not specify a nailed-up connection unless your telephone company offers flat-rate service or you need a constant connection and the cost is of no concern

5.1.6 NAT

NAT (Network Address Translation, RFC 1631) is the translation of the IP address of a host in a packet, for example, the source address of an outgoing packet, used within one network to a different IP address known within another network.

5.2 Metric

The metric represents the "cost of transmission". A router determines the best route for transmission by choosing a path with the lowest "cost". RIP routing uses hop count as the measurement of cost, with a minimum of "1" for directly connected networks. The number must be between "1" and "15"; a number greater than "15" means the link is down. The smaller the number, the lower the "cost".

The metric sets the priority for the ZyXEL Device's routes to the Internet. If any two of the default routes have the same metric, the ZyXEL Device uses the following pre-defined priorities:

- Normal route: designated by the ISP (see [Section 5.4 on page 75](#))
- Traffic-redirect route (see [Section 5.6 on page 85](#))
- WAN-backup route, also called dial-backup (see [Section 5.8 on page 86](#))

For example, if the normal route has a metric of "1" and the traffic-redirect route has a metric of "2" and dial-backup route has a metric of "3", then the normal route acts as the primary default route. If the normal route fails to connect to the Internet, the ZyXEL Device tries the traffic-redirect route next. In the same manner, the ZyXEL Device uses the dial-backup route if the traffic-redirect route also fails.

If you want the dial-backup route to take first priority over the traffic-redirect route or even the normal route, all you need to do is set the dial-backup route's metric to "1" and the others to "2" (or greater).

IP Policy Routing overrides the default routing behavior and takes priority over all of the routes mentioned above.

5.3 Traffic Shaping

Traffic Shaping is an agreement between the carrier and the subscriber to regulate the average rate and fluctuations of data transmission over an ATM network. This agreement helps eliminate congestion, which is important for transmission of real time data such as audio and video connections.

Peak Cell Rate (PCR) is the maximum rate at which the sender can send cells. This parameter may be lower (but not higher) than the maximum line speed. 1 ATM cell is 53 bytes (424 bits), so a maximum speed of 832Kbps gives a maximum PCR of 1962 cells/sec. This rate is not guaranteed because it is dependent on the line speed.

Sustained Cell Rate (SCR) is the mean cell rate of each bursty traffic source. It specifies the maximum average rate at which cells can be sent over the virtual connection. SCR may not be greater than the PCR.

Maximum Burst Size (MBS) is the maximum number of cells that can be sent at the PCR. After MBS is reached, cell rates fall below SCR until cell rate averages to the SCR again. At this time, more cells (up to the MBS) can be sent at the PCR again.

If the PCR, SCR or MBS is set to the default of "0", the system will assign a maximum value that correlates to your upstream line rate.

The following figure illustrates the relationship between PCR, SCR and MBS.

Figure 25 Example of Traffic Shaping

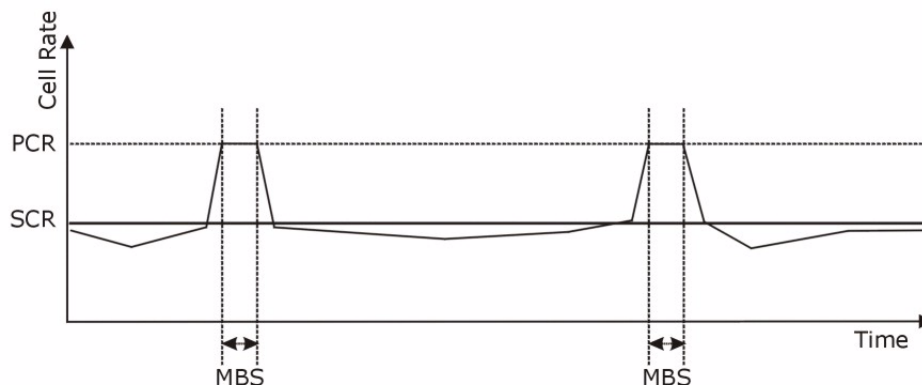

5.3.1 ATM Traffic Classes

These are the basic ATM traffic classes defined by the ATM Forum Traffic Management 4.0 Specification.

5.3.1.1 Constant Bit Rate (CBR)

Constant Bit Rate (CBR) provides fixed bandwidth that is always available even if no data is being sent. CBR traffic is generally time-sensitive (doesn't tolerate delay). CBR is used for connections that continuously require a specific amount of bandwidth. A PCR is specified and if traffic exceeds this rate, cells may be dropped. Examples of connections that need CBR would be high-resolution video and voice.

5.3.1.2 Variable Bit Rate (VBR)

The Variable Bit Rate (VBR) ATM traffic class is used with bursty connections. Connections that use the Variable Bit Rate (VBR) traffic class is used with bursty connections.

5.3.1.3 Unspecified Bit Rate (UBR)

The Unspecified Bit Rate (UBR) ATM traffic class is for bursty data transfers. However, UBR doesn't guarantee any bandwidth and only delivers traffic when the network has spare bandwidth. An example application is background file transfer.

5.4 Internet Connection

To change your ZyXEL Device's WAN remote node settings, click **Network > WAN > Internet Connection**. The screen differs by the encapsulation.

See [Section 5.1 on page 71](#) for more information.

Figure 26 WAN > Internet Connection

The following table describes the labels in this screen.

Table 15 WAN > Internet Connection

LABEL	DESCRIPTION
General	
Name	Enter the name of your Internet Service Provider, for example "MyISP". This information is for descriptive purposes only.
Mode	Select Routing (default) from the drop-down list box if your ISP allows multiple computers to share an Internet account. Otherwise select Bridge .
Encapsulation	Select the method of encapsulation used by your ISP from the drop-down list box. Choices vary depending on the mode you select in the Mode field. If you select Bridge in the Mode field, select either PPPoA or RFC 1483 . If you select Routing in the Mode field, select PPPoA , RFC 1483 , ENET ENCAP or PPPoE . If you set up a point-to-point or a point-to-2points connection, select either ENET ENCAP or RFC 1483 .
User Name	(PPPoA and PPPoE only) Enter the user name exactly as your ISP assigned. If assigned a name in the form user@domain where domain identifies a service name, then enter both components exactly as given.

Table 15 WAN > Internet Connection (continued)

LABEL	DESCRIPTION
Password	(PPPoA and PPPoE only) Enter the password associated with the user name above.
Service Name	(PPPoE only) Type the name of your PPPoE service here.
Multiplexing	Select the method of multiplexing used by your ISP from the drop-down list. Choices are VC or LLC .
Virtual Circuit ID	VPI (Virtual Path Identifier) and VCI (Virtual Channel Identifier) define a virtual circuit. Refer to the appendix for more information.
VPI	The valid range for the VPI is 0 to 255. Enter the VPI assigned to you.
VCI	The valid range for the VCI is 32 to 65535 (0 to 31 is reserved for local management of ATM traffic). Enter the VCI assigned to you.
Line	Select the DSL line you want the ZyXEL Device to use as a default for outgoing traffic (remote node 1).
IP Address	These fields only appear if the Mode is Routing . A static IP address is a fixed IP that your ISP gives you. A dynamic IP address is not fixed; the ISP assigns you a different one each time you connect to the Internet.
Obtain an IP Address Automatically	(PPPoE, PPPoA, and ENET ENCAP only) Select this if you have a dynamic IP address.
Static IP Address	(PPPoE, PPPoA, and ENET ENCAP only) Select this if you do not have a dynamic IP address.
IP Address	Enter the static IP address provided by your ISP.
Subnet Mask	(ENET ENCAP only) This field is enabled if you select Static IP Address . Enter the subnet mask provided by your ISP.
Gateway IP Address	(ENET ENCAP only) This field is enabled if you select Static IP Address . Enter the gateway IP address provided by your ISP. You must enter a valid IP address for Internet access. If you enter 0.0.0.0, the Internet connection does not work.
Connection	This section only appears if the Encapsulation is PPPoE and PPPoA .
Nailed-Up Connection	Select Nailed-Up Connection when you want your connection up all the time. The ZyXEL Device will try to bring up the connection automatically if it is disconnected.
Connect on Demand	Select Connect on Demand when you don't want the connection up all the time and specify an idle time-out in the Max Idle Timeout field.
Max Idle Timeout	Specify an idle time-out in the Max Idle Timeout field when you select Connect on Demand . The default setting is 0, which means the Internet session will not timeout.
Service Type	
Service Mode	Select 2-wire , 4-wire or 2wire-2line mode for the DSL connection. This is depends on the network configuration you want to set up and the phone lines you use. Service mode affects the maximum speed of the connection. In 2-wire mode, the maximum data rate is up to 5.69 Mbps, while in 4-wire mode, the maximum data rate is up to 11.38 Mbps. In 2wire-2line mode the maximum data rate is 5.69 Mbps for each line. See Section 5.4.1 on page 78 for more information on configuring 2wire-2line mode.
Service Type	Indicate whether the ZyXEL Device is the server or the client in the DSL connection. Select Server if this ZyXEL Device is the server in a point-to-point application. (See Chapter 4 on page 63 .) Otherwise, select Client . This field is not configurable if you select 2wire-2line mode because the ZyXEL Device is automatically set to Server .

Table 15 WAN > Internet Connection (continued)

LABEL	DESCRIPTION
Enable Rate Adaption	This field is enabled if Service Type is Server . Indicate whether or not the ZyXEL Device can adjust the speed of its connection to that of the other device.
Transfer Max Rate (Kbps)	This field is enabled if Service Type is Server . Set the maximum rate at which the ZyXEL Device sends and receives information. The actual transfer rate will be between this value and the minimum transfer rate you configure. Note: When you select 4-wire in the Service Mode field, then the transfer rate you set here is doubled. For example, select 5696 Kbps to configure a maximum transfer rate of 11392 Kbps.
Transfer Min Rate (Kbps)	This field is enabled if Service Type is Server . Set the minimum rate at which the ZyXEL Device sends and receives information. The actual transfer rate will be between this value and the maximum transfer rate you configure. Note: When you select 4-wire in the Service Mode field, then the transfer rate you set here is doubled. For example, select 192 Kbps to configure a minimum transfer rate of 384 Kbps.
Standard Mode	This field is enabled if Service Type is Server . Select the operational mode the ZyXEL Device uses in the DSL connection. Annex A refers to connections over POTS and Annex B refers to connections over ISDN lines.
Apply	Click Apply to save the changes.
Cancel	Click Cancel to begin configuring this screen afresh.
Advanced Setup	Click this button to display the Advanced WAN Setup screen and edit more details of your WAN setup.

5.4.1 2Wire-2Line Service Mode

The **Service Mode** section of the **Internet Connection** screen allows you to set up two DSL connections when you select **2wire-2line** mode. This allows you to create a point-to-2points configuration. See [Section 5.4.1 on page 78](#) for more background information about this mode.

Figure 27 2wire-2line Service Mode

The following table describes the labels in this screen.

Table 16 2wire-2line Service Mode

LABEL	DESCRIPTION
Service Type	
Service Mode	Select 2wire-2line mode for the DSL connection. This means that the ZyXEL Device is going to be a server connected to two client ZyXEL Devices.
Service Type	When you select 2wire-2line mode this field automatically changes to Server .
Line1 / Line 2	You can configure different connection rate settings for Line 1 and Line 2 DSL connections.
Enable Rate Adaption	Indicate whether or not the ZyXEL Device can adjust the speed of its connection to that of the other device.
Transfer Max Rate (Kbps)	This field is enabled if Service Type is Server . Set the maximum rate at which the ZyXEL Device sends and receives information. The actual transfer rate will be between this value and the minimum transfer rate you configure.
Transfer Min Rate (Kbps)	This field is enabled if Service Type is Server . Set the minimum rate at which the ZyXEL Device sends and receives information. The actual transfer rate will be between this value and the maximum transfer rate you configure.
Standard Mode	Select the operational mode the ZyXEL Device uses in the DSL connection. Annex A refers to connections over POTS and Annex B refers to connections over ISDN lines.
Apply	Click Apply to save the changes.
Cancel	Click Cancel to begin configuring this screen afresh.
Advanced Setup	Click this button to display the Advanced WAN Setup screen and edit more details of your WAN setup.

5.4.2 Configuring Advanced Internet Connection

Use this screen to edit your ZyXEL Device's advanced settings for more connections. Click the **Advanced Setup** button in the **Internet Connection** screen. The screen appears as shown.

Figure 28 WAN > Internet Connection > Advanced Setup

RIP & Multicast Setup

RIP Direction: None

RIP Version: N/A

Multicast: None

ATM QoS

ATM QoS Type: UBR

Peak Cell Rate: 0 cell/sec

Sustain Cell Rate: 0 cell/sec

Maximum Burst Size: 0 cell

PPPoE Passthrough: No

MTU

MTU: 1500

Back Apply Cancel

The following table describes the labels in this screen.

Table 17 WAN > Internet Connection > Advanced Setup

LABEL	DESCRIPTION
RIP & Multicast Setup	
RIP Direction	RIP (Routing Information Protocol, RFC 1058 and RFC 1389) allows a router to exchange routing information with other routers. The RIP Direction field controls the sending and receiving of RIP packets. Select the RIP direction from Both/In Only/Out Only/None . When set to Both or Out Only , the ZyXEL Device will broadcast its routing table periodically. When set to Both or In Only , it will incorporate the RIP information that it receives; when set to None , it will not send any RIP packets and will ignore any RIP packets received.
RIP Version	This field is enabled if RIP Direction is not None . The RIP Version field controls the format and the broadcasting method of the RIP packets that the ZyXEL Device sends (it recognizes both formats when receiving). RIP-1 is universally supported but RIP-2 carries more information. RIP-1 is probably adequate for most networks, unless you have an unusual network topology. Both RIP-2B and RIP-2M sends the routing data in RIP-2 format; the difference being that RIP-2B uses subnet broadcasting while RIP-2M uses multicasting. Multicasting can reduce the load on non-router machines since they generally do not listen to the RIP multicast address and so will not receive the RIP packets. However, if one router uses multicasting, then all routers on your network must use multicasting, also.
Multicast	IGMP (Internet Group Multicast Protocol) is a network-layer protocol used to establish membership in a multicast group. The ZyXEL Device supports both IGMP version 1 (IGMP-v1) and IGMP-v2 . Select None to disable it.
ATM QoS	
ATM QoS Type	Select CBR (Constant Bit Rate) to specify fixed (always-on) bandwidth for voice or data traffic. Select UBR (Unspecified Bit Rate) for applications that are non-time sensitive, such as e-mail. Select VBR (Variable Bit Rate) for bursty traffic and bandwidth sharing with other applications.
Peak Cell Rate	Divide the DSL line rate (bps) by 424 (the size of an ATM cell) to find the Peak Cell Rate (PCR). This is the maximum rate at which the sender can send cells. Type the PCR here.
Sustain Cell Rate	The Sustain Cell Rate (SCR) sets the average cell rate (long-term) that can be transmitted. Type the SCR, which must be less than the PCR. Note that system default is 0 cells/sec.
Maximum Burst Size	Maximum Burst Size (MBS) refers to the maximum number of cells that can be sent at the peak rate. Type the MBS, which is less than 65535.
PPPoE Passthrough	This field is only effective for PPPoE connections. In addition to the ZyXEL Device's built-in PPPoE client, you can enable PPPoE Passthrough to allow up to ten hosts on the LAN to use PPPoE client software on their computers to connect to the ISP via the ZyXEL Device. Each host can have a separate account and a public WAN IP address. PPPoE pass through is an alternative to NAT for applications where NAT is not appropriate. Disable PPPoE passthrough if you do not need to allow hosts on the LAN to use PPPoE client software on their computers to connect to the ISP.
MTU	Maximum Transmission Unit. Type the maximum size of each data packet, in bytes, that can move through this interface. If a larger packet arrives, the ZyXEL Device divides it into smaller fragments. Allowed values are 512 - 1500. Usually, this value is 1500.
Back	Click Back to return to the previous screen.
Apply	Click Apply to save the changes.
Cancel	Click Cancel to begin configuring this screen afresh.

5.5 Configuring More Connections

This section describes the protocol-independent parameters for a remote network. They are required for placing calls to a remote gateway and the network behind it across a WAN connection. When you use the **WAN > Internet Connection** screen to set up Internet access, you are configuring the first WAN connection.

Click **Network > WAN > More Connections** to display the screen as shown next.

Figure 29 WAN > More Connections

#	Active	Name:	VPI/VCI	Encapsulation	Modify
1		Internet Connection	0/33	ENET ENCAP	
2	-	--	--	--	
3	-	--	--	--	
4	-	--	--	--	
5	-	--	--	--	
6	-	--	--	--	
7	-	--	--	--	

The following table describes the labels in this screen.

Table 18 WAN > More Connections

LABEL	DESCRIPTION
#	This is the index number of a connection.
Active	This display whether this connection is activated. Clear the check box to disable the connection. Select the check box to enable it.
Name	This is the descriptive name for this connection.
VPI/VCI	This is the VPI and VCI values used for this connection.
Encapsulation	This is the method of encapsulation used for this connection.
Modify	The first (ISP) connection is read-only in this screen. Use the WAN > Internet Connection screen to edit it. Click the edit icon to go to the screen where you can edit the connection. Click the delete icon to remove an existing connection. You cannot remove the first connection.
Apply	Click Apply to save the changes.
Cancel	Click Cancel to begin configuring this screen afresh.

5.5.1 More Connections Edit

Use this screen to configure a connection. Click the edit icon in the **More Connections** screen.

Figure 30 WAN > More Connections > Edit

The following table describes the labels in this screen.

Table 19 WAN > More Connections > Edit

LABEL	DESCRIPTION
General	
Active	Select the check box to activate or clear the check box to deactivate this connection.
Name	Enter a unique, descriptive name of up to 13 ASCII characters for this connection.
Mode	Select Routing from the drop-down list box if your ISP allows multiple computers to share an Internet account. If you select Bridge , the ZyXEL Device will forward any packet that it does not route to this remote node; otherwise, the packets are discarded.
Encapsulation	Select the method of encapsulation used by your ISP from the drop-down list box. Choices are PPPoA , RFC 1483 , ENET ENCAP or PPPoE . If you set up a point-to-point connection, select either ENET ENCAP or RFC 1483 .
User Name	(PPPoA and PPPoE encapsulation only) Enter the user name exactly as your ISP assigned. If assigned a name in the form user@domain where domain identifies a service name, then enter both components exactly as given.
Password	(PPPoA and PPPoE encapsulation only) Enter the password associated with the user name above.
Service Name	(PPPoE only) Type the name of your PPPoE service here.

Table 19 WAN > More Connections > Edit (continued)

LABEL	DESCRIPTION
Multiplexing	<p>Select the method of multiplexing used by your ISP from the drop-down list. Choices are VC or LLC.</p> <p>By prior agreement, a protocol is assigned a specific virtual circuit, for example, VC1 will carry IP. If you select VC, specify separate VPI and VCI numbers for each protocol.</p> <p>For LLC-based multiplexing or PPP encapsulation, one VC carries multiple protocols with protocol identifying information being contained in each packet header. In this case, only one set of VPI and VCI numbers need be specified for all protocols.</p>
VPI	The valid range for the VPI is 0 to 255. Enter the VPI assigned to you.
VCI	The valid range for the VCI is 32 to 65535 (0 to 31 is reserved for local management of ATM traffic). Enter the VCI assigned to you.
Line	Select the DSL connection you want the ZyXEL Device to use for outgoing traffic.
IP Address	<p>These fields only appear if the Mode is Routing.</p> <p>A static IP address is a fixed IP that your ISP gives you. A dynamic IP address is not fixed; the ISP assigns you a different one each time you connect to the Internet.</p>
Obtain an IP Address Automatically	(PPPoE, PPPoA, and ENET ENCAP only) Select this if you have a dynamic IP address.
Static IP Address	(PPPoE, PPPoA, and ENET ENCAP only) Select this if you do not have a dynamic IP address.
IP Address	Enter the static IP address provided by your ISP.
Subnet Mask	Enter the subnet mask provided by your ISP.
Gateway IP Address	Enter the gateway IP address provided by your ISP.
Connection	This section only appears if the Encapsulation is PPPoE and PPPoA .
Nailed-Up Connection	Select Nailed-Up Connection when you want your connection up all the time. The ZyXEL Device will try to bring up the connection automatically if it is disconnected.
Connect on Demand	Select Connect on Demand when you don't want the connection up all the time and specify an idle time-out in the Max Idle Timeout field.
Max Idle Timeout	Specify an idle time-out in the Max Idle Timeout field when you select Connect on Demand . The default setting is 0, which means the Internet session will not timeout.
NAT	<p>SUA Only is available only when you select Routing in the Mode field.</p> <p>Select SUA Only if you have one public IP address and want to use NAT. Click Edit to go to the Port Forwarding screen to edit a server mapping set.</p> <p>Otherwise, select None to disable NAT.</p>
Back	Click Back to return to the previous screen.
Apply	Click Apply to save the changes.
Cancel	Click Cancel to begin configuring this screen afresh.
Advanced Setup	Click this button to display the More Connections Advanced screen and edit more details of your WAN setup.

5.5.2 Configuring More Connections Advanced Setup

Use this screen to edit your ZyXEL Device's advanced WAN settings. Click the **Advanced Setup** button in the **More Connections Edit** screen. The screen appears as shown.

Figure 31 WAN > More Connections > Advanced Setup

The following table describes the labels in this screen.

Table 20 WAN > More Connections > Advanced Setup

LABEL	DESCRIPTION
RIP & Multicast Setup	
RIP Direction	RIP (Routing Information Protocol, RFC 1058 and RFC 1389) allows a router to exchange routing information with other routers. The RIP Direction field controls the sending and receiving of RIP packets. Select the RIP direction from Both/In Only/Out Only/None . When set to Both or Out Only , the ZyXEL Device will broadcast its routing table periodically. When set to Both or In Only , it will incorporate the RIP information that it receives; when set to None , it will not send any RIP packets and will ignore any RIP packets received.
RIP Version	This field is enabled if RIP Direction is not None . The RIP Version field controls the format and the broadcasting method of the RIP packets that the ZyXEL Device sends (it recognizes both formats when receiving). RIP-1 is universally supported but RIP-2 carries more information. RIP-1 is probably adequate for most networks, unless you have an unusual network topology. Both RIP-2B and RIP-2M sends the routing data in RIP-2 format; the difference being that RIP-2B uses subnet broadcasting while RIP-2M uses multicasting. Multicasting can reduce the load on non-router machines since they generally do not listen to the RIP multicast address and so will not receive the RIP packets. However, if one router uses multicasting, then all routers on your network must use multicasting, also.
Multicast	IGMP (Internet Group Multicast Protocol) is a network-layer protocol used to establish membership in a multicast group. The ZyXEL Device supports both IGMP version 1 (IGMP-v1) and IGMP-v2 . Select None to disable it.
ATM QoS	
ATM QoS Type	Select CBR (Constant Bit Rate) to specify fixed (always-on) bandwidth for voice or data traffic. Select UBR (Unspecified Bit Rate) for applications that are non-time sensitive, such as e-mail. Select VBR (Variable Bit Rate) for bursty traffic and bandwidth sharing with other applications.

Table 20 WAN > More Connections > Advanced Setup (continued)

LABEL	DESCRIPTION
Peak Cell Rate	Divide the DSL line rate (bps) by 424 (the size of an ATM cell) to find the Peak Cell Rate (PCR). This is the maximum rate at which the sender can send cells. Type the PCR here.
Sustain Cell Rate	The Sustain Cell Rate (SCR) sets the average cell rate (long-term) that can be transmitted. Type the SCR, which must be less than the PCR. Note that system default is 0 cells/sec.
Maximum Burst Size	Maximum Burst Size (MBS) refers to the maximum number of cells that can be sent at the peak rate. Type the MBS, which is less than 65535.
MTU	Maximum Transmission Unit. Type the maximum size of each data packet, in bytes, that can move through this interface. If a larger packet arrives, the ZyXEL Device divides it into smaller fragments. Allowed values are 512 - 1500. Usually, this value is 1500.
Back	Click Back to return to the previous screen.
Apply	Click Apply to save the changes.
Cancel	Click Cancel to begin configuring this screen afresh.

5.6 Traffic Redirect

Traffic redirect forwards traffic to a backup gateway when the ZyXEL Device cannot connect to the Internet. An example is shown in the figure below.

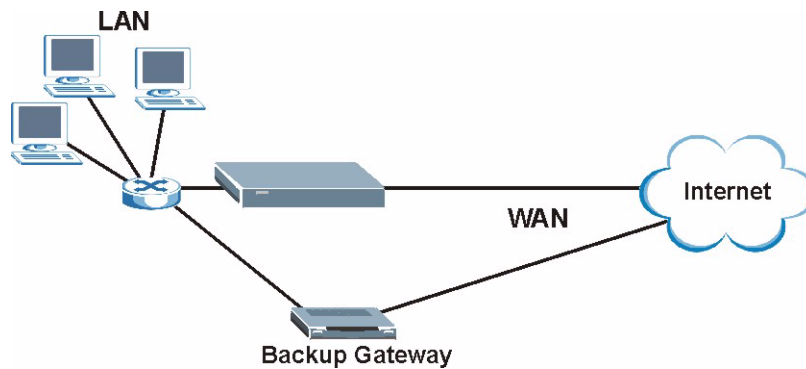
Figure 32 Traffic Redirect Example

The following network topology allows you to avoid triangle route security issues when the backup gateway is connected to the LAN. Use IP alias to configure the LAN into two or three logical networks with the ZyXEL Device itself as the gateway for each LAN network. Put the protected LAN in one subnet (Subnet 1 in the following figure) and the backup gateway in another subnet (Subnet 2). Configure filters that allow packets from the protected LAN (Subnet 1) to the backup gateway (Subnet 2).

Figure 33 Traffic Redirect LAN Setup

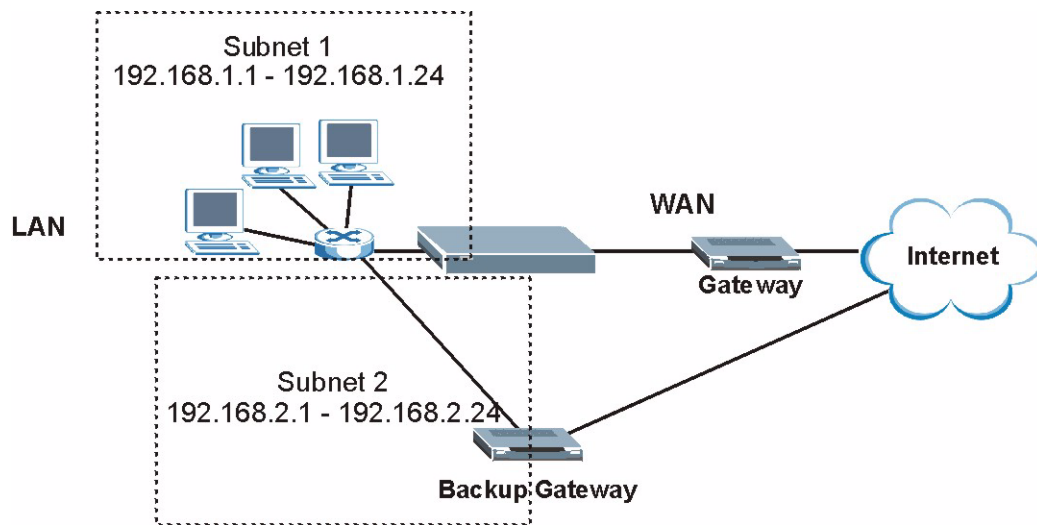

5.7 Dial Backup Interface

The **Dial Backup** port can be used in reserve, as a traditional dial-up connection should the broadband connection to the WAN port fail. To set up the auxiliary port (**Dial Backup**) for use in the event that the regular WAN connection is dropped, first make sure you have set up the switch and port connection. See the Quick Start Guide for more information.

5.8 Configuring WAN Backup Setup

Use this screen to forward traffic to a backup gateway or to use the dial-backup port when the ZyXEL Device cannot connect to the Internet. To open this screen, click **WAN > WAN Backup Setup**. The screen appears as shown.

WAN Backup is disabled when the ZyXEL Device is in **2wire-2line Service Mode**.

Figure 34 WAN > WAN Backup Setup

The following table describes the labels in this screen.

Table 21 WAN > WAN Backup Setup

LABEL	DESCRIPTION
Backup Type	Select the method that the ZyXEL Device uses to check the DSL connection. Select DSL Link to have the ZyXEL Device check if the connection to the DSLAM is up. Select ICMP to have the ZyXEL Device periodically ping the IP addresses configured in the Check WAN IP Address fields.
Check WAN IP Address 1-3	Configure this field to test your ZyXEL Device's WAN accessibility. Type the IP address of a reliable nearby computer (for example, your ISP's DNS server address). Note: If you activate either traffic redirect or dial backup, you must configure at least one IP address here. When using a WAN backup connection, the ZyXEL Device periodically pings the addresses configured here and uses the other WAN backup connection (if configured) if there is no response.
Fail Tolerance	Type the number of times (2 recommended) that your ZyXEL Device pings the IP addresses configured in the Check WAN IP Address field without getting a response before switching to a WAN backup connection (or a different WAN backup connection).
Recovery Interval	When the ZyXEL Device is using a lower priority connection (usually a WAN backup connection), it periodically checks to whether or not it can use a higher priority connection. Type the number of seconds (30 recommended) for the ZyXEL Device to wait between checks. Allow more time if your destination IP address handles lots of traffic.

Table 21 WAN > WAN Backup Setup (continued)

LABEL	DESCRIPTION
Timeout	Type the number of seconds (3 recommended) for your ZyXEL Device to wait for a ping response from one of the IP addresses in the Check WAN IP Address field before timing out the request. The WAN connection is considered "down" after the ZyXEL Device times out the number of times specified in the Fail Tolerance field. Use a higher value in this field if your network is busy or congested.
Traffic Redirect	Traffic redirect forwards traffic to a backup gateway when the ZyXEL Device cannot connect to the Internet.
Active Traffic Redirect	Select this check box to have the ZyXEL Device use traffic redirect if the normal WAN connection goes down. Note: If you activate traffic redirect, you must configure at least one Check WAN IP Address.
Metric	This field sets this route's priority among the routes the ZyXEL Device uses. The metric represents the "cost of transmission". A router determines the best route for transmission by choosing a path with the lowest "cost". RIP routing uses hop count as the measurement of cost, with a minimum of "1" for directly connected networks. The number must be between "1" and "15"; a number greater than "15" means the link is down. The smaller the number, the lower the "cost".
Backup Gateway	Type the IP address of your backup gateway in dotted decimal notation. The ZyXEL Device automatically forwards traffic to this IP address if the ZyXEL Device's Internet connection terminates.
Dial Backup	
Active Dial Backup	Select this to have the ZyXEL Device use a dial-backup connection if the normal WAN connection goes down. Note: If you activate dial backup, you must configure at least one Check WAN IP Address.
Metric	This field sets this route's priority among the routes the ZyXEL Device uses. The metric represents the "cost of transmission". A router determines the best route for transmission by choosing a path with the lowest "cost". RIP routing uses hop count as the measurement of cost, with a minimum of "1" for directly connected networks. The number must be between "1" and "15"; a number greater than "15" means the link is down. The smaller the number, the lower the "cost".
Port Speed	Use the drop-down list box to select the speed of the connection between the DSL port and the external device.
User Name	Type the login name assigned by your ISP.
Password	Type the password assigned by your ISP.
Primary Phone Number	Type the first (primary) phone number from the ISP for this remote node. If the Primary Phone number is busy or does not answer, your ZyWALL dials the Secondary Phone number, if available. (See Advanced Setup .) Some areas require dialing the pound sign # before the phone number for local calls. Include a # symbol at the beginning of the phone numbers as required.
Advanced Setup	Click this to configure advanced settings for the dial-backup connection.
Apply	Click Apply to save the changes.
Cancel	Click Cancel to begin configuring this screen afresh.

5.8.1 Advanced Backup Setup

Use this screen to change your ZyXEL Device's advanced dial backup settings. Click **WAN > WAN Backup Setup > Advanced Setup**. The screen appears as shown.

Figure 35 WAN > WAN Backup Setup > Advanced Setup

- Basic:** Authentication Type (CHAP/PAP), Secondary Phone Number (empty), Dial Backup Port Speed (115200), AT Command Initial String (at&fs0=0), and an Edit button for the AT Command.
- TCP/IP Options:** Metric (15), Enable SUA (checked), Enable RIP (unchecked), RIP Version (RIP-2B), RIP Direction (Both), Enable Multicast (unchecked), and Multicast (IGMP-v2).
- PPP Options:** Encapsulation (Standard PPP) and Compression (unchecked).
- Connection:** Nailed-Up Connection (unchecked), Connect on Demand (checked), and Max Idle Timeout (100 sec).
- Budget:** Allocated Budget (0 min) and Period (0 hr).

At the bottom of the screen are three buttons: <Back, Apply, and Cancel.

The following table describes the labels in this screen.

Table 22 WAN > WAN Backup Setup > Advanced Setup

LABEL	DESCRIPTION
Basic	
Authentication Type	Use the drop-down list box to select an authentication protocol for outgoing calls. Options are: CHAP/PAP - Your ZyXEL Device accepts either CHAP or PAP when requested by this remote node. CHAP - Your ZyXEL Device accepts CHAP only. PAP - Your ZyXEL Device accepts PAP only.
Secondary Phone Number	Type the backup phone number from the ISP. If the Primary Phone number is busy or does not answer, your ZyWALL dials the Secondary Phone number, if available. Some areas require dialing the pound sign # before the phone number for local calls. Include a # symbol at the beginning of the phone numbers as required.
Dial Backup Port Speed	Select the speed of the connection between the Dial Backup port and the external device. Available speeds are 9600, 19200, 38400, 57600, 115200 or 230400 bps.
AT Command Initial String	Enter the AT command string to initialize the WAN device. Consult the manual of your WAN device connected to your Dial Backup port for specific AT commands.

Table 22 WAN > WAN Backup Setup > Advanced Setup (continued)

LABEL	DESCRIPTION
Advanced Modem Setup	Click Edit to change the advanced settings for the modem.
TCP/IP Options	
Metric	This field sets this route's priority among the routes the ZyXEL Device uses. The metric represents the "cost of transmission". A router determines the best route for transmission by choosing a path with the lowest "cost". RIP routing uses hop count as the measurement of cost, with a minimum of "1" for directly connected networks. The number must be between "1" and "15"; a number greater than "15" means the link is down. The smaller the number, the lower the "cost".
Enable SUA	Select this if you have one public IP address and want to use NAT, or clear it to disable NAT.
Enable RIP	Select this if you want to enable RIP in the dial-backup connection. RIP (Routing Information Protocol, RFC 1058 and RFC 1389) allows a router to exchange routing information with other routers. Clear this if you want the ZyXEL Device to not send any RIP packets and to ignore any RIP packets received.
RIP Version	The RIP Version field controls the format and the broadcasting method of the RIP packets that the ZyXEL Device sends (it recognizes both formats when receiving). RIP-1 is universally supported but RIP-2 carries more information. RIP-1 is probably adequate for most networks, unless you have an unusual network topology. Both RIP-2B and RIP-2M sends the routing data in RIP-2 format; the difference being that RIP-2B uses subnet broadcasting while RIP-2M uses multicasting. Multicasting can reduce the load on non-router machines since they generally do not listen to the RIP multicast address and so will not receive the RIP packets. However, if one router uses multicasting, then all routers on your network must use multicasting, also.
RIP Direction	The RIP Direction field controls the sending and receiving of RIP packets. Select the RIP direction from Both/In Only/Out Only . When set to Both or Out Only , the ZyXEL Device will broadcast its routing table periodically. When set to Both or In Only , it will incorporate the RIP information that it receives.
Enable Multicast	Select this if you want to enable IGMP in the dial-backup connection. IGMP (Internet Group Multicast Protocol) is a network-layer protocol used to establish membership in a multicast group.
Multicast	The ZyXEL Device supports both IGMP version 1 (IGMP-v1) and IGMP-v2 .
PPP Options	
Encapsulation	Select CISCO PPP from the drop-down list box if your dial backup WAN device uses Cisco PPP encapsulation, otherwise select Standard PPP .
Compression	Select this to turn on stac compression.
Connection	
Nailed-Up Connection	Select Nailed-Up Connection when you want your connection up all the time. The ZyXEL Device will try to bring up the connection automatically if it is disconnected.
Connect on Demand	Select Connect on Demand when you don't want the connection up all the time and specify an idle time-out in the Max Idle Timeout field.
Max Idle Timeout	Specify an idle time-out in the Max Idle Timeout field when you select Connect on Demand . The default setting is 0, which means the Internet session will not timeout.
Budget	
Allocated Budget	Enter the maximum amount of time (in minutes) each call can last. Enter 0 if there is no limit. With Period , you can set a limit on the total outgoing call time of the ZyXEL Device within a certain period of time. When the total outgoing call time exceeds the limit, the current call will be dropped and any future outgoing calls will be blocked.

Table 22 WAN > WAN Backup Setup > Advanced Setup (continued)

LABEL	DESCRIPTION
Period	Enter how often (in hours) the Allocated Budget is reset. For example, if you can call for thirty minutes every hour, set the Allocated Budget to 30, and set this field to 1.
Back	Click Back to return to the previous screen.
Apply	Click Apply to save the changes.
Cancel	Click Cancel to begin configuring this screen afresh.

5.8.2 Advanced Modem Settings for Dial Backup

Use this screen to change your ZyXEL Device's modem settings for dial backup. Click **WAN > WAN Backup Setup > Advanced Setup > Edit**. The screen appears as shown.

Figure 36 WAN > WAN Backup Setup > Advanced Setup > Edit

The following table describes the labels in this screen.

Table 23 WAN > WAN Backup Setup > Advanced Setup > Edit

LABEL	DESCRIPTION
AT Command Strings	
Dial	Enter the AT Command string to make a call.
Drop	Enter the AT Command string to drop a call. "~" represents a one second wait, for example "~~+++~ath" can be used if your modem has a slow response time.
Answer	Enter the AT Command string to answer a call.
Drop DTR When Hang Up	Select this if you want the DTR (Data Terminal Ready) signal to be dropped after the Drop string is sent out.
AT Response Strings	

Table 23 WAN > WAN Backup Setup > Advanced Setup > Edit (continued)

LABEL	DESCRIPTION
CLID	Enter the keyword that precedes the CLID (Calling Line Identification) in the AT response string. This lets the ZyXEL Device capture the CLID in the AT response string that comes from the WAN device. CLID is required for CLID authentication.
Called ID	Enter the keyword preceding the dialed number.
Speed	Enter the keyword preceding the connection speed.
Call Control	
Dial Timeout	Enter a number of seconds for the ZyXEL Device to keep trying to set up an outgoing call before timing out (stopping). The ZyXEL Device times out and stops if it cannot set up an outgoing call within the timeout value.
Retry Count	Enter a number of times for the ZyXEL Device to retry a busy or no-answer phone number before blacklisting the number.
Retry Interval	Enter a number of seconds for the ZyXEL Device to wait before trying another call after a call has failed. This applies before a phone number is blacklisted.
Drop Timeout	Enter a number of seconds for the ZyXEL Device to wait before dropping the DTR signal if it does not receive a positive disconnect confirmation.
Call Back Delay	Enter a number of seconds for the ZyXEL Device to wait between dropping a callback request call and dialing the corresponding callback call.
Back	Click Back to return to the previous screen.
Apply	Click Apply to save the changes.
Cancel	Click Cancel to begin configuring this screen afresh.

LAN Setup

This chapter describes how to configure LAN settings.

6.1 LAN Overview

A Local Area Network (LAN) is a shared communication system to which many computers are attached. A LAN is a computer network limited to the immediate area, usually the same building or floor of a building. The LAN screens can help you configure a LAN DHCP server and manage IP addresses.

See [Section 6.3 on page 97](#) to configure the LAN screens.

6.1.1 LANs, WANs and the ZyXEL Device

The actual physical connection determines whether the ZyXEL Device ports are LAN or WAN ports. There are two separate IP networks, one inside the LAN network and the other outside the WAN network as shown next.

Figure 37 LAN and WAN IP Addresses

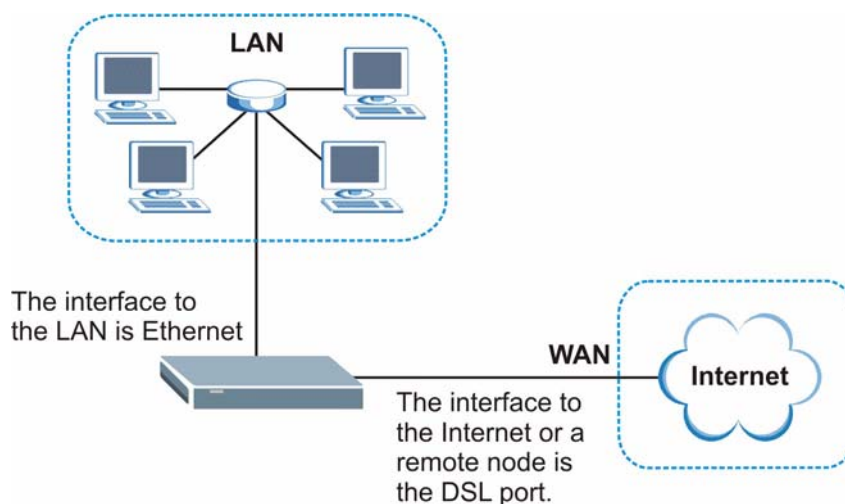

6.1.2 DHCP Setup

DHCP (Dynamic Host Configuration Protocol, RFC 2131 and RFC 2132) allows individual clients to obtain TCP/IP configuration at start-up from a server. You can configure the ZyXEL Device as a DHCP server or disable it. When configured as a server, the ZyXEL Device provides the TCP/IP configuration for the clients. If you turn DHCP service off, you must have another DHCP server on your LAN, or else the computer must be manually configured.

6.1.2.1 IP Pool Setup

The ZyXEL Device is pre-configured with a pool of IP addresses for the DHCP clients (DHCP Pool). See the product specifications in the appendices. Do not assign static IP addresses from the DHCP pool to your LAN computers.

6.1.3 DNS Server Address

DNS (Domain Name System) is for mapping a domain name to its corresponding IP address and vice versa. The DNS server is extremely important because without it, you must know the IP address of a machine before you can access it. The DNS server addresses that you enter in the DHCP setup are passed to the client machines along with the assigned IP address and subnet mask.

There are two ways that an ISP disseminates the DNS server addresses. The first is for an ISP to tell a customer the DNS server addresses, usually in the form of an information sheet, when s/he signs up. If your ISP gives you the DNS server addresses, enter them in the **DNS Server** fields in **DHCP Setup**, otherwise, leave them blank.

Some ISP's choose to pass the DNS servers using the DNS server extensions of PPP IPCP (IP Control Protocol) after the connection is up. If your ISP did not give you explicit DNS servers, chances are the DNS servers are conveyed through IPCP negotiation. The ZyXEL Device supports the IPCP DNS server extensions through the DNS proxy feature.

If the **Primary** and **Secondary DNS Server** fields in the **DHCP Setup** screen are not specified, for instance, left as **0.0.0.0**, the ZyXEL Device tells the DHCP clients that it itself is the DNS server. When a computer sends a DNS query to the ZyXEL Device, the ZyXEL Device forwards the query to the real DNS server learned through IPCP and relays the response back to the computer.

Please note that DNS proxy works only when the ISP uses the IPCP DNS server extensions. It does not mean you can leave the DNS servers out of the DHCP setup under all circumstances. If your ISP gives you explicit DNS servers, make sure that you enter their IP addresses in the **DHCP Setup** screen. This way, the ZyXEL Device can pass the DNS servers to the computers and the computers can query the DNS server directly without the ZyXEL Device's intervention.

6.1.4 DNS Server Address Assignment

Use DNS (Domain Name System) to map a domain name to its corresponding IP address and vice versa. The DNS server is extremely important because without it, you must know the IP address of a computer before you can access it.

There are two ways that an ISP disseminates the DNS server addresses.

- The ISP tells you the DNS server addresses, usually in the form of an information sheet, when you sign up. If your ISP gives you DNS server addresses, enter them in the DNS Server fields in the **DHCP Setup** screen.
- The ZyXEL Device acts as a DNS proxy when the **Primary** and **Secondary DNS Server** fields are left as **0.0.0.0** in the **DHCP Setup** screen.

6.2 LAN TCP/IP

The ZyXEL Device has built-in DHCP server capability that assigns IP addresses and DNS servers to systems that support DHCP client capability.

The LAN parameters of the ZyXEL Device are preset in the factory with the following values:

- IP address of 192.168.1.1 with subnet mask of 255.255.255.0 (24 bits)
- DHCP server enabled with 32 client IP addresses starting from 192.168.1.33.

These parameters should work for the majority of installations. If your ISP gives you explicit DNS server address(es), read the embedded web configurator help regarding what fields need to be configured.

6.2.1 IP Address and Subnet Mask

Similar to the way houses on a street share a common street name, so too do computers on a LAN share one common network number.

Where you obtain your network number depends on your particular situation. If the ISP or your network administrator assigns you a block of registered IP addresses, follow their instructions in selecting the IP addresses and the subnet mask.

If the ISP did not explicitly give you an IP network number, then most likely you have a single user account and the ISP will assign you a dynamic IP address when the connection is established. If this is the case, it is recommended that you select a network number from 192.168.0.0 to 192.168.255.0 and you must enable the Network Address Translation (NAT) feature of the ZyXEL Device. The Internet Assigned Number Authority (IANA) reserved this block of addresses specifically for private use; please do not use any other number unless you are told otherwise. Let's say you select 192.168.1.0 as the network number; which covers 254 individual addresses, from 192.168.1.1 to 192.168.1.254 (zero and 255 are reserved). In other words, the first three numbers specify the network number while the last number identifies an individual computer on that network.

Once you have decided on the network number, pick an IP address that is easy to remember, for instance, 192.168.1.1, for your ZyXEL Device, but make sure that no other device on your network is using that IP address.

The subnet mask specifies the network number portion of an IP address. Your ZyXEL Device will compute the subnet mask automatically based on the IP address that you entered. You don't need to change the subnet mask computed by the ZyXEL Device unless you are instructed to do otherwise.

6.2.1.1 Private IP Addresses

Every machine on the Internet must have a unique address. If your networks are isolated from the Internet, for example, only between your two branch offices, you can assign any IP addresses to the hosts without problems. However, the Internet Assigned Numbers Authority (IANA) has reserved the following three blocks of IP addresses specifically for private networks:

- 10.0.0.0 — 10.255.255.255
- 172.16.0.0 — 172.31.255.255
- 192.168.0.0 — 192.168.255.255

You can obtain your IP address from the IANA, from an ISP or it can be assigned from a private network. If you belong to a small organization and your Internet access is through an ISP, the ISP can provide you with the Internet addresses for your local networks. On the other hand, if you are part of a much larger organization, you should consult your network administrator for the appropriate IP addresses.

Regardless of your particular situation, do not create an arbitrary IP address; always follow the guidelines above. For more information on address assignment, please refer to RFC 1597, *Address Allocation for Private Internets* and RFC 1466, *Guidelines for Management of IP Address Space*.

6.2.2 RIP Setup

RIP (Routing Information Protocol) allows a router to exchange routing information with other routers. The **RIP Direction** field controls the sending and receiving of RIP packets. When set to:

- **Both** - the ZyXEL Device will broadcast its routing table periodically and incorporate the RIP information that it receives.
- **In Only** - the ZyXEL Device will not send any RIP packets but will accept all RIP packets received.
- **Out Only** - the ZyXEL Device will send out RIP packets but will not accept any RIP packets received.
- **None** - the ZyXEL Device will not send any RIP packets and will ignore any RIP packets received.

The **Version** field controls the format and the broadcasting method of the RIP packets that the ZyXEL Device sends (it recognizes both formats when receiving). **RIP-1** is universally supported; but RIP-2 carries more information. RIP-1 is probably adequate for most networks, unless you have an unusual network topology.

Both **RIP-2B** and **RIP-2M** sends the routing data in RIP-2 format; the difference being that **RIP-2B** uses subnet broadcasting while **RIP-2M** uses multicasting.

6.2.3 Multicast

Traditionally, IP packets are transmitted in one of either two ways - Unicast (1 sender - 1 recipient) or Broadcast (1 sender - everybody on the network). Multicast delivers IP packets to a group of hosts on the network - not everybody and not just 1.

IGMP (Internet Group Multicast Protocol) is a network-layer protocol used to establish membership in a Multicast group - it is not used to carry user data. IGMP version 2 (RFC 2236) is an improvement over version 1 (RFC 1112) but IGMP version 1 is still in wide use. If you would like to read more detailed information about interoperability between IGMP version 2 and version 1, please see sections 4 and 5 of RFC 2236. The class D IP address is used to identify host groups and can be in the range 224.0.0.0 to 239.255.255.255. The address 224.0.0.0 is not assigned to any group and is used by IP multicast computers. The address 224.0.0.1 is used for query messages and is assigned to the permanent group of all IP hosts (including gateways). All hosts must join the 224.0.0.1 group in order to participate in IGMP. The address 224.0.0.2 is assigned to the multicast routers group.

The ZyXEL Device supports both IGMP version 1 (**IGMP-v1**) and IGMP version 2 (**IGMP-v2**). At start up, the ZyXEL Device queries all directly connected networks to gather group membership. After that, the ZyXEL Device periodically updates this information. IP multicasting can be enabled/disabled on the ZyXEL Device LAN and/or WAN interfaces in the web configurator (**LAN**; **WAN**). Select **None** to disable IP multicasting on these interfaces.

6.3 Configuring LAN IP

Use this screen to set the LAN IP address of your ZyXEL Device. Click **LAN > IP**. See [Section 6.1 on page 93](#) for background information.

Figure 38 LAN > IP

The following table describes the fields in this screen.

Table 24 LAN > IP

LABEL	DESCRIPTION
IP Address	Enter the IP address of your ZyXEL Device in dotted decimal notation, for example, 192.168.1.1 (factory default).
IP Subnet Mask	Type the subnet mask for your network. See Section 6.2.1 on page 95 for more information.
Apply	Click Apply to save your changes back to the ZyXEL Device.
Cancel	Click Cancel to begin configuring this screen afresh.
Advanced Setup	Click this button to display the Advanced LAN Setup screen and edit more details of your LAN setup.

6.3.1 Configuring Advanced LAN Setup

Use this screen to edit your ZyXEL Device's advanced LAN settings. Click the **Advanced Setup** button in the **LAN IP** screen. The screen appears as shown.

Figure 39 LAN > IP > Advanced Setup

The following table describes the labels in this screen.

Table 25 LAN > IP > Advanced Setup

LABEL	DESCRIPTION
RIP & Multicast Setup	
RIP Direction	RIP (Routing Information Protocol, RFC 1058 and RFC 1389) allows a router to exchange routing information with other routers. The RIP Direction field controls the sending and receiving of RIP packets. Select the RIP direction from Both/In Only/Out Only/None . When set to Both or Out Only , the ZyXEL Device will broadcast its routing table periodically. When set to Both or In Only , it will incorporate the RIP information that it receives; when set to None , it will not send any RIP packets and will ignore any RIP packets received.
RIP Version	This field is enabled if RIP Direction is not None . The RIP Version field controls the format and the broadcasting method of the RIP packets that the ZyXEL Device sends (it recognizes both formats when receiving). RIP-1 is universally supported but RIP-2 carries more information. RIP-1 is probably adequate for most networks, unless you have an unusual network topology. Both RIP-2B and RIP-2M sends the routing data in RIP-2 format; the difference being that RIP-2B uses subnet broadcasting while RIP-2M uses multicasting. Multicasting can reduce the load on non-router machines since they generally do not listen to the RIP multicast address and so will not receive the RIP packets. However, if one router uses multicasting, then all routers on your network must use multicasting, also.
Multicast	IGMP (Internet Group Multicast Protocol) is a network-layer protocol used to establish membership in a multicast group. The ZyXEL Device supports both IGMP version 1 (IGMP-v1) and IGMP-v2 . Select None to disable it.
Windows Networking (NetBIOS over TCP/IP)	NetBIOS (Network Basic Input/Output System) are TCP or UDP packets that enable a computer to connect to and communicate with a LAN. For some dial-up services such as PPPoE or PPTP, NetBIOS packets cause unwanted calls. However it may sometimes be necessary to allow NetBIOS packets to pass through to the WAN in order to find a computer on the WAN.
Allow between LAN and WAN	Select this check box to forward NetBIOS packets from the LAN to the WAN and from the WAN to the LAN. If your firewall is enabled with the default policy set to block WAN to LAN traffic, you also need to enable the default WAN to LAN firewall rule that forwards NetBIOS traffic. Clear this check box to block all NetBIOS packets going from the LAN to the WAN and from the WAN to the LAN.
Back	Click Back to return to the previous screen.

Table 25 LAN > IP > Advanced Setup (continued)

LABEL	DESCRIPTION
Apply	Click Apply to save the changes.
Cancel	Click Cancel to begin configuring this screen afresh.

6.4 DHCP Setup

Use this screen to configure the DNS server information that the ZyXEL Device sends to the DHCP client devices on the LAN.

Figure 40 LAN > DHCP Setup

The following table describes the labels in this screen.

Table 26 LAN > DHCP Setup

LABEL	DESCRIPTION
DHCP Setup	
DHCP	Select what type of DHCP services the ZyXEL Device provides to the network. Choices are: None - the ZyXEL Device does not provide any DHCP services. There is already a DHCP server on the network. Relay - the ZyXEL Device routes DHCP requests to the DHCP server. There may be a DHCP server on another network. Server - the ZyXEL Device assigns IP addresses and provides subnet mask, gateway, and DNS server information to the network. The ZyXEL Device is the DHCP server for the network.
IP Pool Starting Address	This field is enabled if the ZyXEL Device is a Server . Enter the first of the contiguous addresses in the IP address pool.
Pool Size	This field is enabled if the ZyXEL Device is a Server . Enter the size of, or the number of addresses in, the IP address pool.
Remote DHCP Server	This field is enabled if the ZyXEL Device is a Relay . Enter the IP address of the DHCP server to which the ZyXEL Device should route requests.
DNS Server	
DNS Servers Assigned by DHCP Server	The ZyXEL Device passes a DNS (Domain Name System) server IP address to the DHCP clients.

Table 26 LAN > DHCP Setup (continued)

LABEL	DESCRIPTION
Primary DNS Server Secondary DNS Server	This field is not available when you set DHCP to Relay . Enter the IP addresses of the DNS servers. The DNS servers are passed to the DHCP clients along with the IP address and the subnet mask. If the fields are left as 0.0.0.0, the ZyXEL Device acts as a DNS proxy and forwards the DHCP client's DNS query to the real DNS server learned through IPCP and relays the response back to the computer.
Apply	Click Apply to save your changes back to the ZyXEL Device.
Cancel	Click Cancel to begin configuring this screen afresh.

6.5 LAN Client List

This table allows you to assign IP addresses on the LAN to specific individual computers based on their MAC Addresses.

Every Ethernet device has a unique MAC (Media Access Control) address. The MAC address is assigned at the factory and consists of six pairs of hexadecimal characters, for example, 00:A0:C5:00:00:02.

Use this screen to change your ZyXEL Device's static DHCP settings. Click **Network > LAN > Client List**. The screen appears as shown.

Figure 41 LAN > Client List

The following table describes the labels in this screen.

Table 27 LAN > Client List

LABEL	DESCRIPTION
IP Address	Enter the IP address that you want to assign to the computer on your LAN with the MAC address specified below. The IP address should be within the range of IP addresses you specified in the DHCP Setup for the DHCP client.
MAC Address	Enter the MAC address of a computer on your LAN.
Add	Click Add to add a static DHCP entry.
#	This is the index number of the static IP table entry (row).
Status	This field displays whether the client is connected to the ZyXEL Device.
Host Name	This field displays the computer host name.
IP Address	This field displays the IP address relative to the # field listed above.

Table 27 LAN > Client List (continued)

LABEL	DESCRIPTION
MAC Address	The MAC (Media Access Control) or Ethernet address on a LAN (Local Area Network) is unique to your computer (six pairs of hexadecimal notation). A network interface card such as an Ethernet adapter has a hardwired address that is assigned at the factory. This address follows an industry standard that ensures no other adapter has a similar address.
Reserve	Select the check box(es) in each entry to have the ZyXEL Device always assign the selected entry(ies)'s IP address(es) to the corresponding MAC address(es) (and host name(s)). You can select up to 32 entries in this table.
Modify	Click the modify icon to have the IP address field editable and change it.
Apply	Click Apply to save your changes back to the ZyXEL Device.
Cancel	Click Cancel to begin configuring this screen afresh.
Refresh	Click Refresh to reload the DHCP table.

6.6 LAN IP Alias

IP alias allows you to partition a physical network into different logical networks over the same Ethernet interface. The ZyXEL Device supports three logical LAN interfaces via its single physical Ethernet interface with the ZyXEL Device itself as the gateway for each LAN network.

When you use IP alias, you can also configure firewall rules to control access between the LAN's logical networks (subnets).

Make sure that the subnets of the logical networks do not overlap.

The following figure shows a LAN divided into subnets A, B, and C.

Figure 42 Physical Network & Partitioned Logical Networks

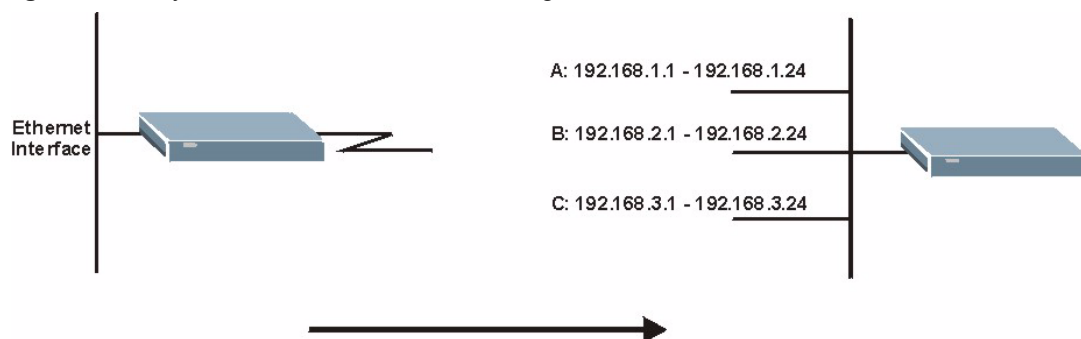

Use this screen to configure subnets on the LAN. Click **Network > LAN > IP Alias**. The screen appears as shown.

Figure 43 LAN > IP Alias

The following table describes the labels in this screen.

Table 28 LAN > IP Alias

LABEL	DESCRIPTION
IP Alias 1, 2	Select the check box to configure another LAN network for the ZyXEL Device.
IP Address	Enter the IP address of your ZyXEL Device in dotted decimal notation. Alternatively, click the right mouse button to copy and/or paste the IP address.
IP Subnet Mask	Your ZyXEL Device will automatically calculate the subnet mask based on the IP address that you assign. Unless you are implementing subnetting, use the subnet mask computed by the ZyXEL Device.
RIP Direction	RIP (Routing Information Protocol, RFC 1058 and RFC 1389) allows a router to exchange routing information with other routers. The RIP Direction field controls the sending and receiving of RIP packets. Select the RIP direction from Both/In Only/Out Only/None . When set to Both or Out Only , the ZyXEL Device will broadcast its routing table periodically. When set to Both or In Only , it will incorporate the RIP information that it receives; when set to None , it will not send any RIP packets and will ignore any RIP packets received.
RIP Version	This field is enabled if RIP Direction is not None . The RIP Version field controls the format and the broadcasting method of the RIP packets that the ZyXEL Device sends (it recognizes both formats when receiving). RIP-1 is universally supported but RIP-2 carries more information. RIP-1 is probably adequate for most networks, unless you have an unusual network topology. Both RIP-2B and RIP-2M sends the routing data in RIP-2 format; the difference being that RIP-2B uses subnet broadcasting while RIP-2M uses multicasting. Multicasting can reduce the load on non-router machines since they generally do not listen to the RIP multicast address and so will not receive the RIP packets. However, if one router uses multicasting, then all routers on your network must use multicasting, also.
Apply	Click Apply to save your changes back to the ZyXEL Device.
Cancel	Click Cancel to begin configuring this screen afresh.

Network Address Translation (NAT) Screens

This chapter discusses how to configure NAT on the ZyXEL Device.

7.1 NAT Overview

NAT (Network Address Translation, RFC 1631) is the translation of the IP address of a host in a packet, for example, the source address of an outgoing packet, used within one network to a different IP address known within another network.

7.1.1 NAT Definitions

Inside/outside denotes where a host is located relative to the ZyXEL Device, for example, the computers of your subscribers are the inside hosts, while the web servers on the Internet are the outside hosts.

Global/local denotes the IP address of a host in a packet as the packet traverses a router, for example, the local address refers to the IP address of a host when the packet is in the local network, while the global address refers to the IP address of the host when the same packet is traveling in the WAN side.

Note that inside/outside refers to the location of a host, while global/local refers to the IP address of a host used in a packet. Thus, an inside local address (ILA) is the IP address of an inside host in a packet when the packet is still in the local network, while an inside global address (IGA) is the IP address of the same inside host when the packet is on the WAN side. The following table summarizes this information.

Table 29 NAT Definitions

ITEM	DESCRIPTION
Inside	This refers to the host on the LAN.
Outside	This refers to the host on the WAN.
Local	This refers to the packet address (source or destination) as the packet travels on the LAN.
Global	This refers to the packet address (source or destination) as the packet travels on the WAN.

NAT never changes the IP address (either local or global) of an outside host.

7.1.2 What NAT Does

In the simplest form, NAT changes the source IP address in a packet received from a subscriber (the inside local address) to another (the inside global address) before forwarding the packet to the WAN side. When the response comes back, NAT translates the destination address (the inside global address) back to the inside local address before forwarding it to the original inside host. Note that the IP address (either local or global) of an outside host is never changed.

The global IP addresses for the inside hosts can be either static or dynamically assigned by the ISP. In addition, you can designate servers, for example, a web server and a telnet server, on your local network and make them accessible to the outside world. If you do not define any servers (for Many-to-One and Many-to-Many Overload mapping – see [Table 30 on page 106](#)), NAT offers the additional benefit of firewall protection. With no servers defined, your ZyXEL Device filters out all incoming inquiries, thus preventing intruders from probing your network. For more information on IP address translation, refer to *RFC 1631, The IP Network Address Translator (NAT)*.

7.1.3 How NAT Works

Each packet has two addresses – a source address and a destination address. For outgoing packets, the ILA (Inside Local Address) is the source address on the LAN, and the IGA (Inside Global Address) is the source address on the WAN. For incoming packets, the ILA is the destination address on the LAN, and the IGA is the destination address on the WAN. NAT maps private (local) IP addresses to globally unique ones required for communication with hosts on other networks. It replaces the original IP source address (and TCP or UDP source port numbers for Many-to-One and Many-to-Many Overload NAT mapping) in each packet and then forwards it to the Internet. The ZyXEL Device keeps track of the original addresses and port numbers so incoming reply packets can have their original values restored. The following figure illustrates this.

Figure 44 How NAT Works

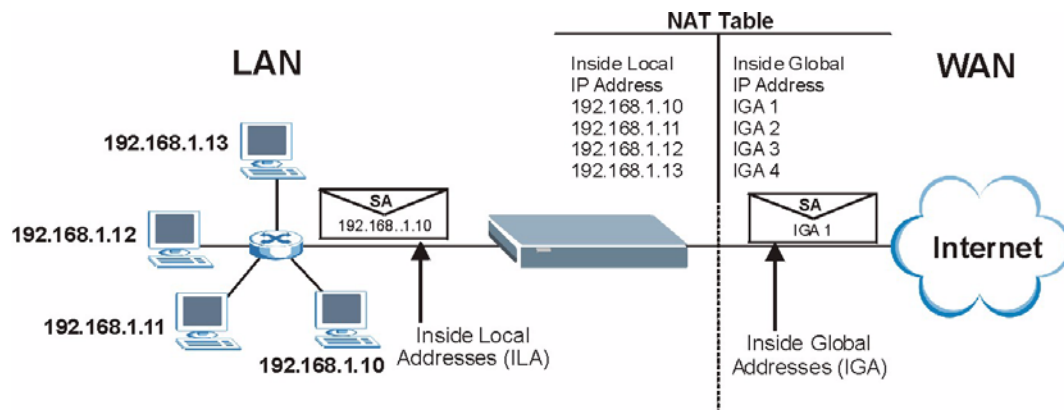

7.1.4 NAT Application

The following figure illustrates a possible NAT application, where three inside LANs (logical LANs using IP Alias) behind the ZyXEL Device can communicate with three distinct WAN networks. More examples follow at the end of this chapter.

Figure 45 NAT Application With IP Alias

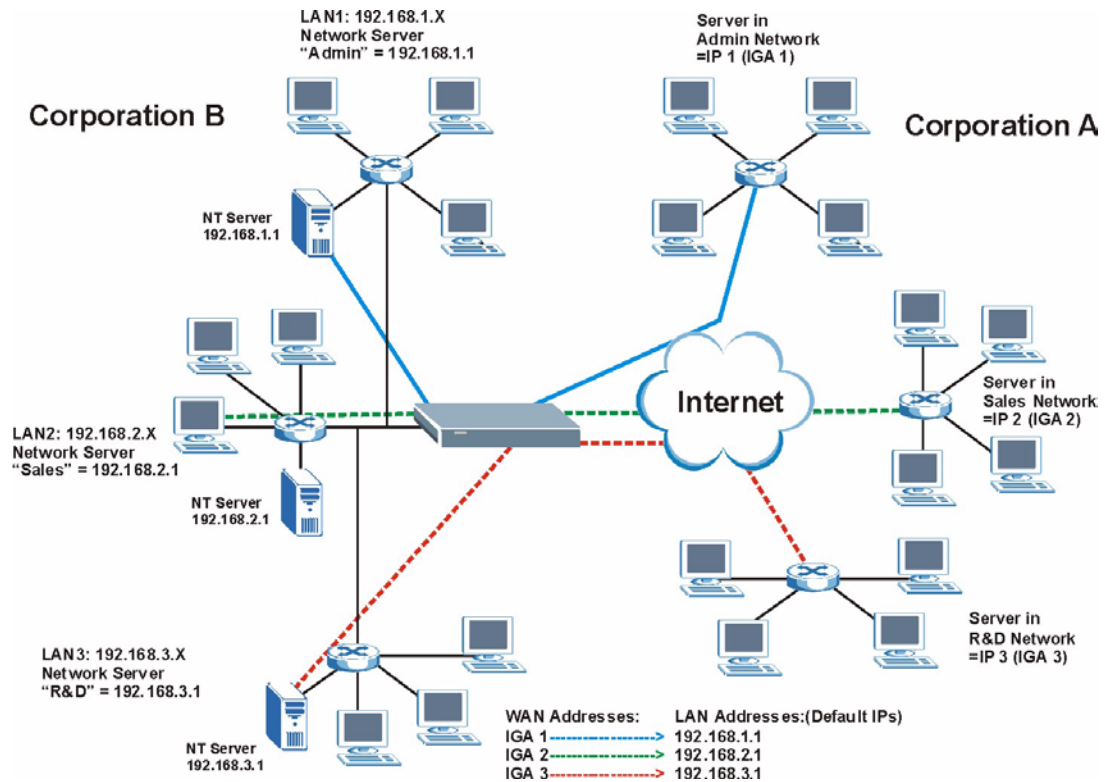

7.1.5 NAT Mapping Types

NAT supports five types of IP/port mapping. They are:

- **One to One:** In One-to-One mode, the ZyXEL Device maps one local IP address to one global IP address.
- **Many to One:** In Many-to-One mode, the ZyXEL Device maps multiple local IP addresses to one global IP address. This is equivalent to SUA (for instance, PAT, port address translation), ZyXEL's Single User Account feature that previous ZyXEL routers supported (the **SUA Only** option in today's routers).
- **Many to Many Overload:** In Many-to-Many Overload mode, the ZyXEL Device maps the multiple local IP addresses to shared global IP addresses.
- **Many-to-Many No Overload:** In Many-to-Many No Overload mode, the ZyXEL Device maps each local IP address to a unique global IP address.
- **Server:** This type allows you to specify inside servers of different services behind the NAT to be accessible to the outside world.

Port numbers do NOT change for **One-to-One** and **Many-to-Many No Overload** NAT mapping types.

The following table summarizes these types.

Table 30 NAT Mapping Types

TYPE	IP MAPPING
One-to-One	ILA1 ↔ IGA1
Many-to-One (SUA/PAT)	ILA1 ↔ IGA1 ILA2 ↔ IGA1 ...
Many-to-Many Overload	ILA1 ↔ IGA1 ILA2 ↔ IGA2 ILA3 ↔ IGA1 ILA4 ↔ IGA2 ...
Many-to-Many No Overload	ILA1 ↔ IGA1 ILA2 ↔ IGA2 ILA3 ↔ IGA3 ...
Server	Server 1 IP ↔ IGA1 Server 2 IP ↔ IGA1 Server 3 IP ↔ IGA1

7.2 SUA (Single User Account) Versus NAT

SUA (Single User Account) is a ZyNOS implementation of a subset of NAT that supports two types of mapping, **Many-to-One** and **Server**. The ZyXEL Device also supports **Full Feature** NAT to map multiple global IP addresses to multiple private LAN IP addresses of clients or servers using mapping types as outlined in [Table 30 on page 106](#).

- Choose **SUA Only** if you have just one public WAN IP address for your ZyXEL Device.
- Choose **Full Feature** if you have multiple public WAN IP addresses for your ZyXEL Device.

7.3 NAT General Setup

You must create a firewall rule in addition to setting up SUA/NAT, to allow traffic from the WAN to be forwarded through the ZyXEL Device. Click **Network > NAT** to open the following screen.

Figure 46 NAT > General

The following table describes the labels in this screen.

Table 31 NAT General

LABEL	DESCRIPTION
Active Network Address Translation (NAT)	Select this check box to enable NAT.
SUA Only	Select this radio button if you have just one public WAN IP address for your ZyXEL Device.
Full Feature	Select this radio button if you have multiple public WAN IP addresses for your ZyXEL Device.
Max NAT/Firewall Session Per User	<p>When computers use peer to peer applications, such as file sharing applications, they need to establish NAT sessions. If you do not limit the number of NAT sessions a single client can establish, this can result in all of the available NAT sessions being used. In this case, no additional NAT sessions can be established, and users may not be able to access the Internet.</p> <p>Each NAT session establishes a corresponding firewall session. Use this field to limit the number of NAT/firewall sessions each client computer can establish through the ZyXEL Device.</p> <p>If your network has a small number of clients using peer to peer applications, you can raise this number to ensure that their performance is not degraded by the number of NAT sessions they can establish. If your network has a large number of users using peer to peer applications, you can lower this number to ensure no single client is using all of the available NAT sessions.</p>
Apply	Click Apply to save your changes back to the ZyXEL Device.
Cancel	Click Cancel to reload the previous configuration for this screen.

7.4 Port Forwarding

A port forwarding set is a list of inside (behind NAT on the LAN) servers, for example, web or FTP, that you can make visible to the outside world even though NAT makes your whole inside network appear as a single computer to the outside world.

You may enter a single port number or a range of port numbers to be forwarded, and the local IP address of the desired server. The port number identifies a service; for example, web service is on port 80 and FTP on port 21. In some cases, such as for unknown services or where one server can support more than one service (for example both FTP and web service), it might be better to specify a range of port numbers. You can allocate a server IP address that corresponds to a port or a range of ports.

Many residential broadband ISP accounts do not allow you to run any server processes (such as a Web or FTP server) from your location. Your ISP may periodically check for servers and may suspend your account if it discovers any active services at your location. If you are unsure, refer to your ISP.

7.4.1 Default Server IP Address

In addition to the servers for specified services, NAT supports a default server IP address. A default server receives packets from ports that are not specified in this screen.

If you do not assign a **Default Server** IP address, the ZyXEL Device discards all packets received for ports that are not specified here or in the remote management setup.

7.4.2 Port Forwarding: Services and Port Numbers

Use the **Port Forwarding** screen to forward incoming service requests to the server(s) on your local network.

The most often used port numbers are shown in [Appendix G on page 401](#). Please refer to RFC 1700 for further information about port numbers.

7.4.3 Configuring Servers Behind Port Forwarding (Example)

Let's say you want to assign ports 21-25 to one FTP, Telnet and SMTP server (**A** in the example), port 80 to another (**B** in the example) and assign a default server IP address of 192.168.1.35 to a third (**C** in the example). You assign the LAN IP addresses and the ISP assigns the WAN IP address. The NAT network appears as a single host on the Internet.

Figure 47 Multiple Servers Behind NAT Example

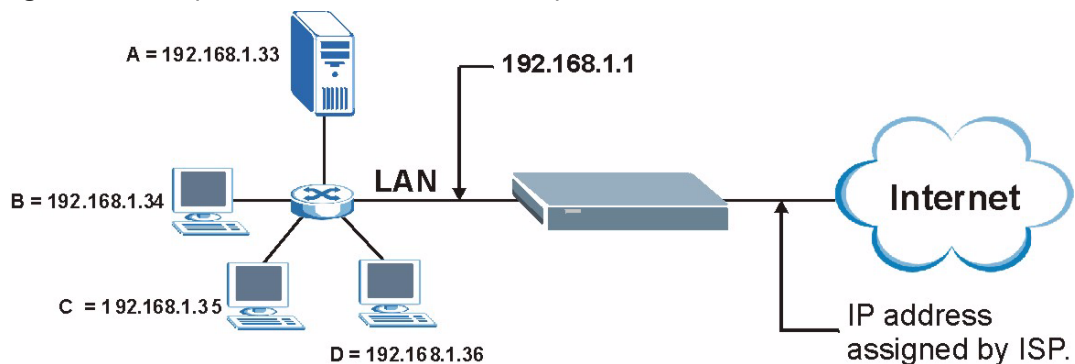

7.5 Configuring Port Forwarding

The **Port Forwarding** screen is available when you select **SUA Only** in the **NAT > General** screen or when you edit a server mapping set with **Full Feature NAT**.

If you do not assign a **Default Server** IP address, the ZyXEL Device discards all packets received for ports that are not specified here or in the remote management setup.

Click **Network > NAT > Port Forwarding** to open the following screen.

See [Appendix G on page 401](#) for port numbers commonly used for particular services.

Figure 48 NAT > Port Forwarding

The following table describes the fields in this screen.

Table 32 NAT > Port Forwarding

LABEL	DESCRIPTION
Default Server Setup	
Default Server	In addition to the servers for specified services, NAT supports a default server. A default server receives packets from ports that are not specified in this screen. If you do not assign a Default Server IP address, the ZyXEL Device discards all packets received for ports that are not specified here or in the remote management setup.
Port Forwarding	
Service Name	Select a service from the drop-down list box or select User define to go to the Rule Setup screen and define your own service and its forwarding actions.
Server IP Address	Enter the IP address of the server for the specified service.
Add	Click this button to add a rule to the table below.
#	This is the rule index number (read-only).
Active	Click this check box to enable the rule.
Service Name	This is a service's name.
Start Port	This is the first port number that identifies a service.
End Port	This is the last port number that identifies a service.
Server IP Address	This is the server's IP address.

Table 32 NAT > Port Forwarding (continued)

LABEL	DESCRIPTION
Modify	Click the edit icon to go to the screen where you can edit the port forwarding rule. Click the delete icon to delete an existing port forwarding rule. Note that subsequent rules move up by one when you take this action.
Apply	Click Apply to save your changes back to the ZyXEL Device.
Cancel	Click Cancel to return to the previous configuration.

7.5.1 Port Forwarding Rule Edit

Use this screen to edit a port forwarding rule. Click the rule's edit icon in the **Port Forwarding** screen to display the screen shown next.

Figure 49 NAT > Port Forwarding > Edit

The following table describes the fields in this screen.

Table 33 NAT > Port Forwarding > Edit

LABEL	DESCRIPTION
Active	Click this check box to enable the rule.
Service Name	Enter a name to identify this port-forwarding rule.
Start Port	Enter a port number in this field. To forward only one port, enter the port number again in the End Port field. To forward a series of ports, enter the start port number here and the end port number in the End Port field.
End Port	Enter a port number in this field. To forward only one port, enter the port number again in the Start Port field above and then enter it again in this field. To forward a series of ports, enter the last port number in a series that begins with the port number in the Start Port field above.
Server IP Address	Enter the inside IP address of the server here.
Back	Click Back to return to the previous screen.
Apply	Click Apply to save your changes back to the ZyXEL Device.
Cancel	Click Cancel to begin configuring this screen afresh.

7.6 Address Mapping

The **Address Mapping** screen is available only when you select **Full Feature** in the **NAT > General** screen.

Ordering your rules is important because the ZyXEL Device applies the rules in the order that you specify. When a rule matches the current packet, the ZyXEL Device takes the corresponding action and the remaining rules are ignored. If there are any empty rules before your new configured rule, your configured rule will be pushed up by that number of empty rules. For example, if you have already configured rules 1 to 6 in your current set and now you configure rule number 9. In the set summary screen, the new rule will be rule 7, not 9. Now if you delete rule 4, rules 5 to 7 will be pushed up by 1 rule, so old rules 5, 6 and 7 become new rules 4, 5 and 6.

Use this screen to change your ZyXEL Device's address mapping settings. Click **Network > NAT > Address Mapping** to open the following screen.

Figure 50 NAT > Address Mapping

General		Address Mapping				
Address Mapping Rules						
#	Local Start IP	Local End IP	Global Start IP	Global End IP	Type	Modify
1	-	-	-	-	-	
2	-	-	-	-	-	
3	-	-	-	-	-	
4	-	-	-	-	-	
5	-	-	-	-	-	
6	-	-	-	-	-	
7	-	-	-	-	-	
8	-	-	-	-	-	
9	-	-	-	-	-	
10	-	-	-	-	-	

The following table describes the fields in this screen.

Table 34 NAT > Address Mapping

LABEL	DESCRIPTION
#	This is the rule index number.
Local Start IP	This is the starting Inside Local IP Address (ILA). Local IP addresses are N/A for Server port mapping.
Local End IP	This is the end Inside Local IP Address (ILA). If the rule is for all local IP addresses, then this field displays 0.0.0.0 as the Local Start IP address and 255.255.255.255 as the Local End IP address. This field is N/A for One-to-one and Server mapping types.
Global Start IP	This is the starting Inside Global IP Address (IGA). Enter 0.0.0.0 here if you have a dynamic IP address from your ISP. You can only do this for Many-to-One and Server mapping types.
Global End IP	This is the ending Inside Global IP Address (IGA). This field is N/A for One-to-one , Many-to-One and Server mapping types.

Table 34 NAT > Address Mapping (continued)

LABEL	DESCRIPTION
Type	<p>1-1: One-to-one mode maps one local IP address to one global IP address. Note that port numbers do not change for the One-to-one NAT mapping type.</p> <p>M-1: Many-to-One mode maps multiple local IP addresses to one global IP address. This is equivalent to SUA (in other words PAT, port address translation), ZyXEL's Single User Account feature that previous ZyXEL routers supported only.</p> <p>M-M Ov (Overload): Many-to-Many Overload mode maps multiple local IP addresses to shared global IP addresses.</p> <p>MM No (No Overload): Many-to-Many No Overload mode maps each local IP address to unique global IP addresses.</p> <p>Server: This type allows you to specify inside servers of different services behind the NAT to be accessible to the outside world.</p>
Modify	Click the edit icon to go to the screen where you can edit the address mapping rule. Click the delete icon to delete an existing address mapping rule. Note that subsequent rules move up by one when you take this action.

7.6.1 Address Mapping Rule Edit

Use this screen to edit an address mapping rule. Click the rule's edit icon in the **Address Mapping** screen to display the screen shown next.

Figure 51 NAT > Address Mapping > Edit

- Type:** A dropdown menu set to "One-to-One".
- Local Start IP:** A text input field containing "0.0.0.0".
- Local End IP:** A text input field containing "N/A".
- Global Start IP:** A text input field containing "0.0.0.0".
- Global End IP:** A text input field containing "N/A".
- Server Mapping Set:** A dropdown menu set to "N/A" with a blue "Edit Details" link next to it.
- At the bottom, there are three buttons: "Back", "Apply", and "Cancel".

The following table describes the fields in this screen.

Table 35 NAT > Address Mapping > Edit

LABEL	DESCRIPTION
Type	<p>Choose the port mapping type from one of the following.</p> <p>One-to-One: One-to-One mode maps one local IP address to one global IP address. Note that port numbers do not change for One-to-one NAT mapping type.</p> <p>Many-to-One: Many-to-One mode maps multiple local IP addresses to one global IP address. This is equivalent to SUA (in other words PAT, port address translation), ZyXEL's Single User Account feature that previous ZyXEL routers supported only.</p> <p>Many-to-Many Overload: Many-to-Many Overload mode maps multiple local IP addresses to shared global IP addresses.</p> <p>Many-to-Many No Overload: Many-to-Many No Overload mode maps each local IP address to unique global IP addresses.</p> <p>Server: This type allows you to specify inside servers of different services behind the NAT to be accessible to the outside world.</p>
Local Start IP	This is the starting local IP address (ILA). Local IP addresses are N/A for Server port mapping.

Table 35 NAT > Address Mapping > Edit (continued)

LABEL	DESCRIPTION
Local End IP	This is the end local IP address (ILA). If your rule is for all local IP addresses, then enter 0.0.0.0 as the Local Start IP address and 255.255.255.255 as the Local End IP address. This field is N/A for One-to-One and Server mapping types.
Global Start IP	This is the starting global IP address (IGA). Enter 0.0.0.0 here if you have a dynamic IP address from your ISP.
Global End IP	This is the ending global IP address (IGA). This field is N/A for One-to-One , Many-to-One and Server mapping types.
Server Mapping Set	Only available when Type is set to Server . Select a number from the drop-down menu to choose a server mapping set.
Edit Details	Click this link to go to the Port Forwarding screen (Section 7.5 on page 108) to edit the server mapping set that you have selected in the Server Mapping Set field.
Back	Click Back to return to the previous screen.
Apply	Click Apply to save your changes back to the ZyXEL Device.
Cancel	Click Cancel to begin configuring this screen afresh.

PART III

Security and Advanced Setup

Firewalls (117)
Firewall Configuration (129)
Content Filtering (149)
IPSec VPN (153)
Static Route (177)
Bandwidth Management (181)
Dynamic DNS Setup (191)
Remote Management Configuration (195)
Universal Plug-and-Play (UPnP) (205)

Firewalls

This chapter gives some background information on firewalls and introduces the ZyXEL Device firewall.

8.1 Firewall Overview

Originally, the term *firewall* referred to a construction technique designed to prevent the spread of fire from one room to another. The networking term “firewall” is a system or group of systems that enforces an access-control policy between two networks. It may also be defined as a mechanism used to protect a trusted network from an untrusted network. Of course, firewalls cannot solve every security problem. A firewall is *one* of the mechanisms used to establish a network security perimeter in support of a network security policy. It should never be the *only* mechanism or method employed. For a firewall to guard effectively, you must design and deploy it appropriately. This requires integrating the firewall into a broad information-security policy. In addition, specific policies must be implemented within the firewall itself.

Refer to [Section 9.6 on page 133](#) to configure default firewall settings.

Refer to [Section 9.7 on page 135](#) to view firewall rules.

Refer to [Section 9.7.1 on page 136](#) to configure firewall rules.

Refer to [Section 9.7.2 on page 139](#) to configure a custom service.

Refer to [Section 9.10.3 on page 146](#) to configure firewall thresholds.

8.2 Types of Firewalls

There are three main types of firewalls:

- Packet Filtering Firewalls
- Application-level Firewalls
- Stateful Inspection Firewalls

8.2.1 Packet Filtering Firewalls

Packet filtering firewalls restrict access based on the source/destination computer network address of a packet and the type of application.

8.2.2 Application-level Firewalls

Application-level firewalls restrict access by serving as proxies for external servers. Since they use programs written for specific Internet services, such as HTTP, FTP and telnet, they can evaluate network packets for valid application-specific data. Application-level gateways have a number of general advantages over the default mode of permitting application traffic directly to internal hosts:

Information hiding prevents the names of internal systems from being made known via DNS to outside systems, since the application gateway is the only host whose name must be made known to outside systems.

Robust authentication and logging pre-authenticates application traffic before it reaches internal hosts and causes it to be logged more effectively than if it were logged with standard host logging. Filtering rules at the packet filtering router can be less complex than they would be if the router needed to filter application traffic and direct it to a number of specific systems. The router need only allow application traffic destined for the application gateway and reject the rest.

8.2.3 Stateful Inspection Firewalls

Stateful inspection firewalls restrict access by screening data packets against defined access rules. They make access control decisions based on IP address and protocol. They also "inspect" the session data to assure the integrity of the connection and to adapt to dynamic protocols. These firewalls generally provide the best speed and transparency, however, they may lack the granular application level access control or caching that some proxies support. See [Section 8.5 on page 122](#) for more information on stateful inspection.

Firewalls, of one type or another, have become an integral part of standard security solutions for enterprises.

8.3 Introduction to ZyXEL's Firewall

The ZyXEL Device firewall is a stateful inspection firewall and is designed to protect against Denial of Service attacks when activated. The ZyXEL Device's purpose is to allow a private Local Area Network (LAN) to be securely connected to the Internet. The ZyXEL Device can be used to prevent theft, destruction and modification of data, as well as log events, which may be important to the security of your network. The ZyXEL Device also has packet filtering capabilities.

The ZyXEL Device is installed between the LAN and the Internet. This allows it to act as a secure gateway for all data passing between the Internet and the LAN.

The ZyXEL Device has one DSL/ISDN port and one Ethernet LAN port, which physically separate the network into two areas.

- The DSL/ISDN port connects to the Internet.
- The LAN (Local Area Network) port attaches to a network of computers, which needs security from the outside world. These computers will have access to Internet services such as e-mail, FTP, and the World Wide Web. However, "inbound access" will not be allowed unless you configure remote management or create a firewall rule to allow a remote host to use a specific service.

8.3.1 Denial of Service Attacks

Figure 52 ZyXEL Device Firewall Application

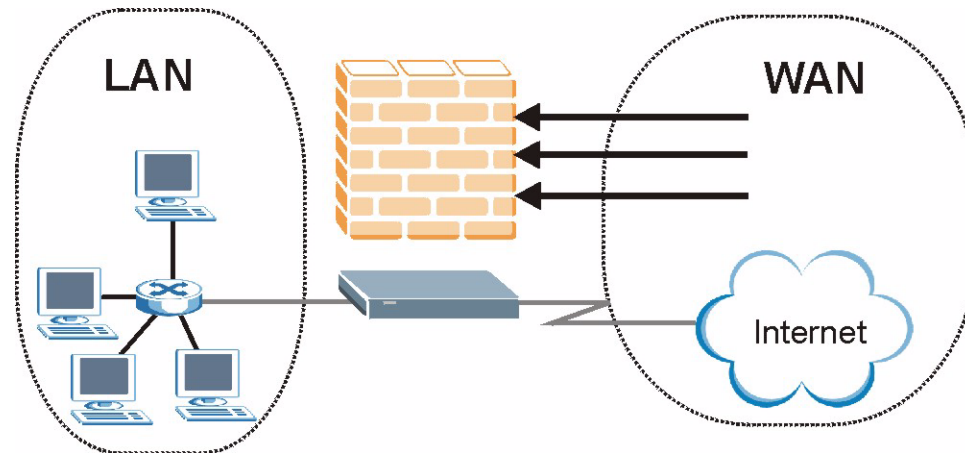

8.4 Denial of Service

Denials of Service (DoS) attacks are aimed at devices and networks with a connection to the Internet. Their goal is not to steal information, but to disable a device or network so users no longer have access to network resources. The ZyXEL Device is pre-configured to automatically detect and thwart all known DoS attacks.

8.4.1 Basics

Computers share information over the Internet using a common language called TCP/IP. TCP/IP, in turn, is a set of application protocols that perform specific functions. An “extension number”, called the “TCP port” or “UDP port” identifies these protocols, such as HTTP (Web), FTP (File Transfer Protocol), POP3 (E-mail), etc. For example, Web traffic by default uses TCP port 80.

When computers communicate on the Internet, they are using the client/server model, where the server “listens” on a specific TCP/UDP port for information requests from remote client computers on the network. For example, a Web server typically listens on port 80. Please note that while a computer may be intended for use over a single port, such as Web on port 80, other ports are also active. If the person configuring or managing the computer is not careful, a hacker could attack it over an unprotected port.

Some of the most common IP ports are shown in [Appendix G on page 401](#).

8.4.2 Types of DoS Attacks

There are four types of DoS attacks:

- 1 Those that exploit bugs in a TCP/IP implementation.
- 2 Those that exploit weaknesses in the TCP/IP specification.
- 3 Brute-force attacks that flood a network with useless data.

- 4 IP Spoofing.
- 5 **"Ping of Death"** and **"Teardrop"** attacks exploit bugs in the TCP/IP implementations of various computer and host systems.
 - Ping of Death uses a "ping" utility to create an IP packet that exceeds the maximum 65,536 bytes of data allowed by the IP specification. The oversize packet is then sent to an unsuspecting system. Systems may crash, hang or reboot.
 - Teardrop attack exploits weaknesses in the re-assembly of IP packet fragments. As data is transmitted through a network, IP packets are often broken up into smaller chunks. Each fragment looks like the original IP packet except that it contains an offset field that says, for instance, "This fragment is carrying bytes 200 through 400 of the original (non fragmented) IP packet." The Teardrop program creates a series of IP fragments with overlapping offset fields. When these fragments are reassembled at the destination, some systems will crash, hang, or reboot.
- 6 Weaknesses in the TCP/IP specification leave it open to **"SYN Flood"** and **"LAND"** attacks. These attacks are executed during the handshake that initiates a communication session between two applications.

Figure 53 Three-Way Handshake

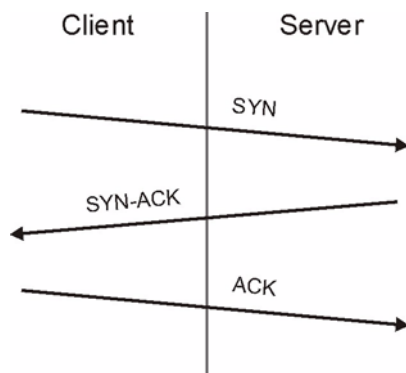

Under normal circumstances, the application that initiates a session sends a SYN (synchronize) packet to the receiving server. The receiver sends back an ACK (acknowledgment) packet and its own SYN, and then the initiator responds with an ACK (acknowledgment). After this handshake, a connection is established.

- **SYN Attack** floods a targeted system with a series of SYN packets. Each packet causes the targeted system to issue a SYN-ACK response. While the targeted system waits for the ACK that follows the SYN-ACK, it queues up all outstanding SYN-ACK responses on what is known as a backlog queue. SYN-ACKs are moved off the queue only when an ACK comes back or when an internal timer (which is set at relatively long intervals) terminates the three-way handshake. Once the queue is full, the system will ignore all incoming SYN requests, making the system unavailable for legitimate users.

Figure 54 SYN Flood

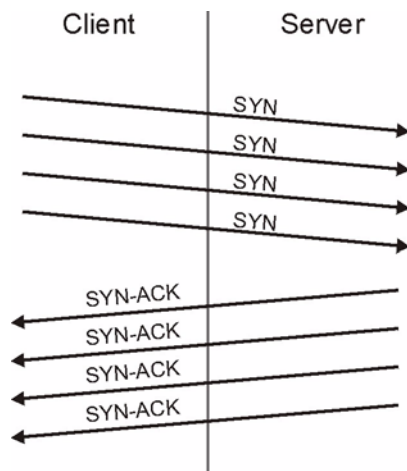

- In a **LAND Attack**, hackers flood SYN packets into the network with a spoofed source IP address of the targeted system. This makes it appear as if the host computer sent the packets to itself, making the system unavailable while the target system tries to respond to itself.
- 7 A **brute-force** attack, such as a "Smurf" attack, targets a feature in the IP specification known as directed or subnet broadcasting, to quickly flood the target network with useless data. A Smurf hacker floods a router with Internet Control Message Protocol (ICMP) echo request packets (pings). Since the destination IP address of each packet is the broadcast address of the network, the router will broadcast the ICMP echo request packet to all hosts on the network. If there are numerous hosts, this will create a large amount of ICMP echo request and response traffic. If a hacker chooses to spoof the source IP address of the ICMP echo request packet, the resulting ICMP traffic will not only clog up the "intermediary" network, but will also congest the network of the spoofed source IP address, known as the "victim" network. This flood of broadcast traffic consumes all available bandwidth, making communications impossible.

Figure 55 Smurf Attack

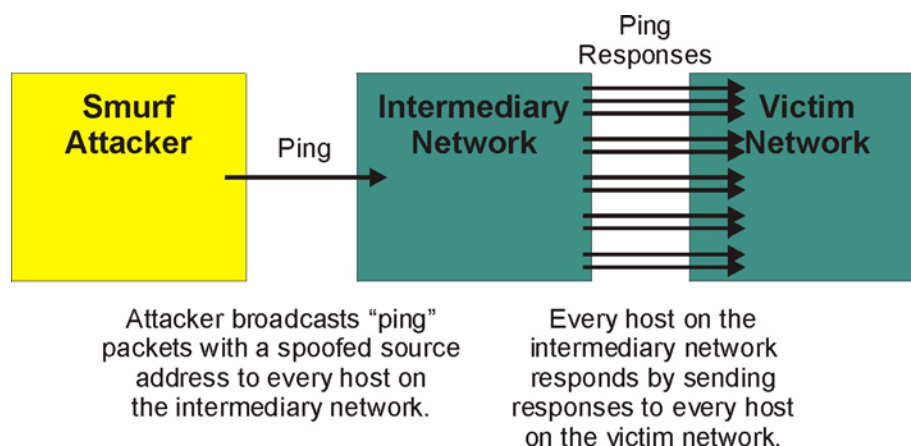

8.4.2.1 ICMP Vulnerability

ICMP is an error-reporting protocol that works in concert with IP. The following ICMP types trigger an alert:

Table 36 ICMP Commands That Trigger Alerts

5	REDIRECT
13	TIMESTAMP_REQUEST
14	TIMESTAMP_REPLY
17	ADDRESS_MASK_REQUEST
18	ADDRESS_MASK_REPLY

8.4.2.2 Illegal Commands (NetBIOS and SMTP)

The only legal NetBIOS commands are the following - all others are illegal.

Table 37 Legal NetBIOS Commands

MESSAGE:
REQUEST:
POSITIVE:
VE:
RETARGET:
KEEPALIVE:

All SMTP commands are illegal except for those displayed in the following tables.

Table 38 Legal SMTP Commands

AUTH	DATA	EHLO	ETRN	EXPN	HELO	HELP	MAIL	NOOP
QUIT	RCPT	RSET	SAML	SEND	SOML	TURN	VRFY	

8.4.2.3 Traceroute

Traceroute is a utility used to determine the path a packet takes between two endpoints. Sometimes when a packet filter firewall is configured incorrectly an attacker can traceroute the firewall gaining knowledge of the network topology inside the firewall.

Often, many DoS attacks also employ a technique known as "**IP Spoofing**" as part of their attack. IP Spoofing may be used to break into systems, to hide the hacker's identity, or to magnify the effect of the DoS attack. IP Spoofing is a technique used to gain unauthorized access to computers by tricking a router or firewall into thinking that the communications are coming from within the trusted network. To engage in IP spoofing, a hacker must modify the packet headers so that it appears that the packets originate from a trusted host and should be allowed through the router or firewall. The ZyXEL Device blocks all IP Spoofing attempts.

8.5 Stateful Inspection

With stateful inspection, fields of the packets are compared to packets that are already known to be trusted. For example, if you access some outside service, the proxy server remembers things about your original request, like the port number and source and destination addresses. This "remembering" is called *saving the state*. When the outside system responds to your request, the firewall compares the received packets with the saved state to determine if they

are allowed in. The ZyXEL Device uses stateful packet inspection to protect the private LAN from hackers and vandals on the Internet. By default, the ZyXEL Device's stateful inspection allows all communications to the Internet that originate from the LAN, and blocks all traffic to the LAN that originates from the Internet. In summary, stateful inspection:

- Allows all sessions originating from the LAN (local network) to the WAN (Internet).
- Denies all sessions originating from the WAN to the LAN.

Figure 56 Stateful Inspection

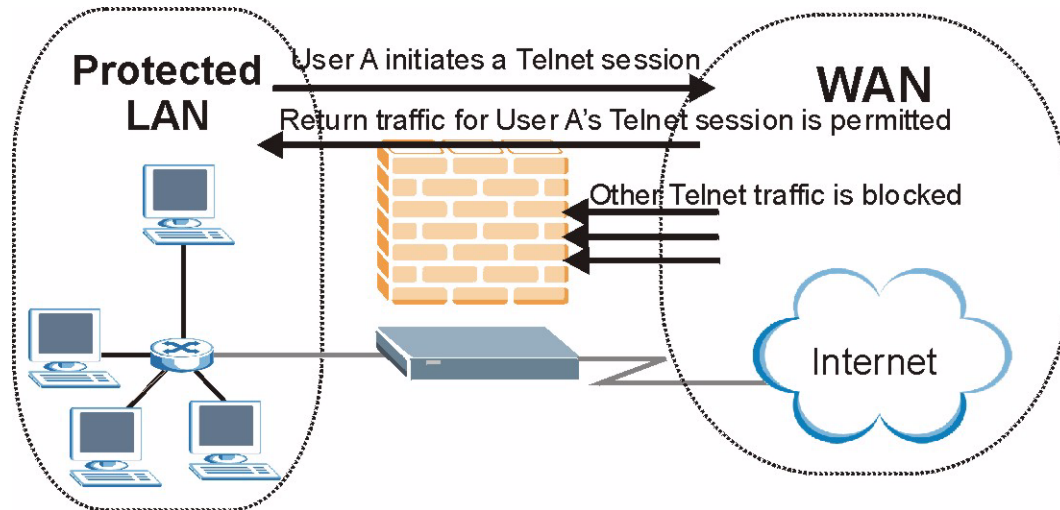

The previous figure shows the ZyXEL Device's default firewall rules in action as well as demonstrates how stateful inspection works. User A can initiate a Telnet session from within the LAN and responses to this request are allowed. However other Telnet traffic initiated from the WAN is blocked.

8.5.1 Stateful Inspection Process

In this example, the following sequence of events occurs when a TCP packet leaves the LAN network through the firewall's WAN interface. The TCP packet is the first in a session, and the packet's application layer protocol is configured for a firewall rule inspection:

- 1 The packet travels from the firewall's LAN to the WAN.
- 2 The packet is evaluated against the interface's existing outbound access list, and the packet is permitted (a denied packet would simply be dropped at this point).
- 3 The packet is inspected by a firewall rule to determine and record information about the state of the packet's connection. This information is recorded in a new state table entry created for the new connection. If there is not a firewall rule for this packet and it is not an attack, then the settings in the **Firewall General** screen determine the action for this packet.
- 4 Based on the obtained state information, a firewall rule creates a temporary access list entry that is inserted at the beginning of the WAN interface's inbound extended access list. This temporary access list entry is designed to permit inbound packets of the same connection as the outbound packet just inspected.
- 5 The outbound packet is forwarded out through the interface.

- 6 Later, an inbound packet reaches the interface. This packet is part of the connection previously established with the outbound packet. The inbound packet is evaluated against the inbound access list, and is permitted because of the temporary access list entry previously created.
- 7 The packet is inspected by a firewall rule, and the connection's state table entry is updated as necessary. Based on the updated state information, the inbound extended access list temporary entries might be modified, in order to permit only packets that are valid for the current state of the connection.
- 8 Any additional inbound or outbound packets that belong to the connection are inspected to update the state table entry and to modify the temporary inbound access list entries as required, and are forwarded through the interface.
- 9 When the connection terminates or times out, the connection's state table entry is deleted and the connection's temporary inbound access list entries are deleted.

8.5.2 Stateful Inspection and the ZyXEL Device

Additional rules may be defined to extend or override the default rules. For example, a rule may be created which will:

- Block all traffic of a certain type, such as IRC (Internet Relay Chat), from the LAN to the Internet.
- Allow certain types of traffic from the Internet to specific hosts on the LAN.
- Allow access to a Web server to everyone but competitors.
- Restrict use of certain protocols, such as Telnet, to authorized users on the LAN.

These custom rules work by evaluating the network traffic's Source IP address, Destination IP address, IP protocol type, and comparing these to rules set by the administrator.

The ability to define firewall rules is a very powerful tool. Using custom rules, it is possible to disable all firewall protection or block all access to the Internet. Use extreme caution when creating or deleting firewall rules. Test changes after creating them to make sure they work correctly.

Below is a brief technical description of how these connections are tracked. Connections may either be defined by the upper protocols (for instance, TCP), or by the ZyXEL Device itself (as with the "virtual connections" created for UDP and ICMP).

8.5.3 TCP Security

The ZyXEL Device uses state information embedded in TCP packets. The first packet of any new connection has its SYN flag set and its ACK flag cleared; these are "initiation" packets. All packets that do not have this flag structure are called "subsequent" packets, since they represent data that occurs later in the TCP stream.

If an initiation packet originates on the WAN, this means that someone is trying to make a connection from the Internet into the LAN. Except in a few special cases (see "Upper Layer Protocols" shown next), these packets are dropped and logged.

If an initiation packet originates on the LAN, this means that someone is trying to make a connection from the LAN to the Internet. Assuming that this is an acceptable part of the security policy (as is the case with the default policy), the connection will be allowed. A cache entry is added which includes connection information such as IP addresses, TCP ports, sequence numbers, etc.

When the ZyXEL Device receives any subsequent packet (from the Internet or from the LAN), its connection information is extracted and checked against the cache. A packet is only allowed to pass through if it corresponds to a valid connection (that is, if it is a response to a connection which originated on the LAN).

8.5.4 UDP/ICMP Security

UDP and ICMP do not themselves contain any connection information (such as sequence numbers). However, at the very minimum, they contain an IP address pair (source and destination). UDP also contains port pairs, and ICMP has type and code information. All of this data can be analyzed in order to build "virtual connections" in the cache.

For instance, any UDP packet that originates on the LAN will create a cache entry. Its IP address and port pairs will be stored. For a short period of time, UDP packets from the WAN that have matching IP and UDP information will be allowed back in through the firewall.

A similar situation exists for ICMP, except that the ZyXEL Device is even more restrictive. Specifically, only outgoing echoes will allow incoming echo replies, outgoing address mask requests will allow incoming address mask replies, and outgoing timestamp requests will allow incoming timestamp replies. No other ICMP packets are allowed in through the firewall, simply because they are too dangerous and contain too little tracking information. For instance, ICMP redirect packets are never allowed in, since they could be used to reroute traffic through attacking machines.

8.5.5 Upper Layer Protocols

Some higher layer protocols (such as FTP and RealAudio) utilize multiple network connections simultaneously. In general terms, they usually have a "control connection" which is used for sending commands between endpoints, and then "data connections" which are used for transmitting bulk information.

Consider the FTP protocol. A user on the LAN opens a control connection to a server on the Internet and requests a file. At this point, the remote server will open a data connection from the Internet. For FTP to work properly, this connection must be allowed to pass through even though a connection from the Internet would normally be rejected.

In order to achieve this, the ZyXEL Device inspects the application-level FTP data. Specifically, it searches for outgoing "PORT" commands, and when it sees these, it adds a cache entry for the anticipated data connection. This can be done safely, since the PORT command contains address and port information, which can be used to uniquely identify the connection.

Any protocol that operates in this way must be supported on a case-by-case basis. You can use the web configurator's Custom Ports feature to do this.

8.6 Guidelines for Enhancing Security with Your Firewall

- Change the default password.
- Limit who can telnet into your router.
- Don't enable any local service (such as SNMP or NTP) that you don't use. Any enabled service could present a potential security risk. A determined hacker might be able to find creative ways to misuse the enabled services to access the firewall or the network.
- For local services that are enabled, protect against misuse. Protect by configuring the services to communicate only with specific peers, and protect by configuring rules to block packets for the services at specific interfaces.
- Protect against IP spoofing by making sure the firewall is active.
- Keep the firewall in a secured (locked) room.

8.6.1 Security In General

You can never be too careful! Factors outside your firewall, filtering or NAT can cause security breaches. Below are some generalizations about what you can do to minimize them.

- Encourage your company or organization to develop a comprehensive security plan. Good network administration takes into account what hackers can do and prepares against attacks. The best defense against hackers and crackers is information. Educate all employees about the importance of security and how to minimize risk. Produce lists like this one!
- DSL or cable modem connections are “always-on” connections and are particularly vulnerable because they provide more opportunities for hackers to crack your system. Turn your computer off when not in use.
- Never give out a password or any sensitive information to an unsolicited telephone call or e-mail.
- Never e-mail sensitive information such as passwords, credit card information, etc., without encrypting the information first.
- Never submit sensitive information via a web page unless the web site uses secure connections. You can identify a secure connection by looking for a small “key” icon on the bottom of your browser (Internet Explorer 3.02 or better or Netscape 3.0 or better). If a web site uses a secure connection, it is safe to submit information. Secure web transactions are quite difficult to crack.
- Never reveal your IP address or other system networking information to people outside your company. Be careful of files e-mailed to you from strangers. One common way of getting BackOrifice on a system is to include it as a Trojan horse with other files.
- Change your passwords regularly. Also, use passwords that are not easy to figure out. The most difficult passwords to crack are those with upper and lower case letters, numbers and a symbol such as % or #.
- Upgrade your software regularly. Many older versions of software, especially web browsers, have well known security deficiencies. When you upgrade to the latest versions, you get the latest patches and fixes.
- If you use “chat rooms” or IRC sessions, be careful with any information you reveal to strangers.
- If your system starts exhibiting odd behavior, contact your ISP. Some hackers will set off hacks that cause your system to slowly become unstable or unusable.

- Always shred confidential information, particularly about your computer, before throwing it away. Some hackers dig through the trash of companies or individuals for information that might help them in an attack.

8.7 Packet Filtering vs. Firewall

Below are some comparisons between the ZyXEL Device's filtering and firewall functions.

8.7.1 Packet Filtering

- The router filters packets as they pass through the router's interface according to the filter rules you designed.
- Packet filtering is a powerful tool, yet can be complex to configure and maintain, especially if you need a chain of rules to filter a service.
- Packet filtering only checks the header portion of an IP packet.

8.7.1.1 When To Use Filtering

- To block/allow LAN packets by their MAC addresses.
- To block/allow special IP packets which are neither TCP nor UDP, nor ICMP packets.
- To block/allow both inbound (WAN to LAN) and outbound (LAN to WAN) traffic between the specific inside host/network "A" and outside host/network "B". If the filter blocks the traffic from A to B, it also blocks the traffic from B to A. Filters can not distinguish traffic originating from an inside host or an outside host by IP address.
- To block/allow IP trace route.

8.7.2 Firewall

- The firewall inspects packet contents as well as their source and destination addresses. Firewalls of this type employ an inspection module, applicable to all protocols, that understands data in the packet is intended for other layers, from the network layer (IP headers) up to the application layer.
- The firewall performs stateful inspection. It takes into account the state of connections it handles so that, for example, a legitimate incoming packet can be matched with the outbound request for that packet and allowed in. Conversely, an incoming packet masquerading as a response to a nonexistent outbound request can be blocked.
- The firewall uses session filtering, in other words smart rules, that enhance the filtering process and control the network session rather than control individual packets in a session.
- The firewall provides e-mail service to notify you of routine reports and when alerts occur.

8.7.2.1 When To Use The Firewall

- To prevent DoS attacks and prevent hackers cracking your network.
- A range of source and destination IP addresses as well as port numbers can be specified within one firewall rule making the firewall a better choice when complex rules are required.

- To selectively block/allow inbound or outbound traffic between inside host/networks and outside host/networks. Remember that filters can not distinguish traffic originating from an inside host or an outside host by IP address.
- The firewall performs better than filtering if you need to check many rules.
- Use the firewall if you need routine e-mail reports about your system or need to be alerted when attacks occur.
- The firewall can block specific URL traffic that might occur in the future. The URL can be saved in an Access Control List (ACL) database.

Firewall Configuration

This chapter shows you how to enable and configure the ZyXEL Device firewall.

9.1 Access Methods

The web configurator is, by far, the most comprehensive firewall configuration tool your ZyXEL Device has to offer. For this reason, it is recommended that you configure your firewall using the web configurator. CLI (Command Line Interpreter) commands provide limited configuration options and are only recommended for advanced users.

9.2 Firewall Policies Overview

Firewall rules are grouped based on the direction of travel of packets to which they apply:

- LAN to LAN/ Router
- LAN to WAN
- WAN to LAN
- WAN to WAN/ Router

By default, the ZyXEL Device's stateful packet inspection allows packets traveling in the following directions:

- LAN to LAN/ Router
This allows computers on the LAN to manage the ZyXEL Device and communicate between networks or subnets connected to the LAN interface.
- LAN to WAN

By default, the ZyXEL Device's stateful packet inspection drops packets traveling in the following directions:

- WAN to LAN
- WAN to WAN/ Router

This prevents computers on the WAN from using the ZyXEL Device as a gateway to communicate with other computers on the WAN and/or managing the ZyXEL Device. You may define additional rules and sets or modify existing ones but please exercise extreme caution in doing so.

If you configure firewall rules without a good understanding of how they work, you might inadvertently introduce security risks to the firewall and to the protected network. Make sure you test your rules after you configure them.

For example, you may create rules to:

- Block certain types of traffic, such as IRC (Internet Relay Chat), from the LAN to the Internet.
- Allow certain types of traffic, such as Lotus Notes database synchronization, from specific hosts on the Internet to specific hosts on the LAN.
- Allow everyone except your competitors to access a Web server.
- Restrict use of certain protocols, such as Telnet, to authorized users on the LAN.

These custom rules work by comparing the Source IP address, Destination IP address and IP protocol type of network traffic to rules set by the administrator. Your customized rules take precedence and override the ZyXEL Device's default rules.

9.3 Rule Logic Overview

Study these points carefully before configuring rules.

9.3.1 Rule Checklist

State the intent of the rule. For example, "This restricts all IRC access from the LAN to the Internet." Or, "This allows a remote Lotus Notes server to synchronize over the Internet to an inside Notes server."

- 1 Is the intent of the rule to forward or block traffic?
- 2 What direction of traffic does the rule apply to?
- 3 What IP services will be affected?
- 4 What computers on the LAN are to be affected (if any)?
- 5 What computers on the Internet will be affected? The more specific, the better. For example, if traffic is being allowed from the Internet to the LAN, it is better to allow only certain machines on the Internet to access the LAN.

9.3.2 Security Ramifications

- 1 Once the logic of the rule has been defined, it is critical to consider the security ramifications created by the rule:
- 2 Does this rule stop LAN users from accessing critical resources on the Internet? For example, if IRC is blocked, are there users that require this service?

- 3 Is it possible to modify the rule to be more specific? For example, if IRC is blocked for all users, will a rule that blocks just certain users be more effective?
- 4 Does a rule that allows Internet users access to resources on the LAN create a security vulnerability? For example, if FTP ports (TCP 20, 21) are allowed from the Internet to the LAN, Internet users may be able to connect to computers with running FTP servers.
- 5 Does this rule conflict with any existing rules?
- 6 Once these questions have been answered, adding rules is simply a matter of plugging the information into the correct fields in the web configurator screens.

9.3.3 Key Fields For Configuring Rules

9.3.3.1 Action

Should the action be to **Drop**, **Reject** or **Permit**?

“Drop” means the firewall silently discards the packet. “Reject” means the firewall discards packets and sends an ICMP destination-unreachable message to the sender.

9.3.3.2 Service

Select the service from the **Service** scrolling list box. If the service is not listed, it is necessary to first define it. See [Appendix G on page 401](#) for more information on predefined services.

9.3.3.3 Source Address

What is the connection’s source address; is it on the LAN or WAN? Is it a single IP, a range of IPs or a subnet?

9.3.3.4 Destination Address

What is the connection’s destination address; is it on the LAN or WAN? Is it a single IP, a range of IPs or a subnet?

9.4 Connection Direction

This section describes examples for firewall rules for connections going from LAN to WAN and from WAN to LAN.

LAN to LAN/ Router and WAN to WAN/ Router rules apply to packets coming in on the associated interface (LAN or WAN, respectively). LAN to LAN/ Router means policies for LAN-to-ZyXEL Device (the policies for managing the ZyXEL Device through the LAN interface) and policies for LAN-to-LAN (the policies that control routing between two subnets on the LAN). Similarly, WAN to WAN/ Router policies apply in the same way to the WAN port.

9.4.1 LAN to WAN Rules

The default rule for LAN to WAN traffic is that all users on the LAN are allowed non-restricted access to the WAN. When you configure a LAN to WAN rule, you in essence want to limit some or all users from accessing certain services on the WAN. WAN to LAN Rules

The default rule for WAN to LAN traffic blocks all incoming connections (WAN to LAN). If you wish to allow certain WAN users to have access to your LAN, you will need to create custom rules to allow it.

9.4.2 Alerts

Alerts are reports on events, such as attacks, that you may want to know about right away. You can choose to generate an alert when a rule is matched in the **Edit Rule** screen (see [Figure 62 on page 137](#)). When an event generates an alert, a message can be immediately sent to an e-mail account that you specify in the **Log Settings** screen. Refer to the chapter on logs for details.

9.5 Triangle Route

When the firewall is on, your ZyXEL Device acts as a secure gateway between your LAN and the Internet. In an ideal network topology, all incoming and outgoing network traffic passes through the ZyXEL Device to protect your LAN against attacks.

Figure 57 Ideal Firewall Setup

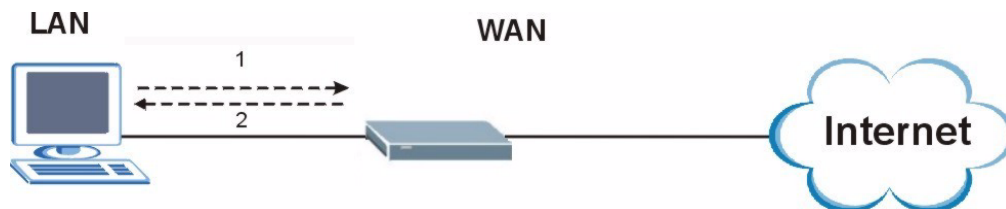

9.5.1 The “Triangle Route” Problem

You may have more than one connection to the Internet (through one or more ISPs). If the alternate gateway is on the LAN (and its IP address is in the same subnet as the ZyXEL Device’s LAN IP address), the “triangle route” (also called asymmetrical route) problem may occur. The steps below describe the “triangle route” problem.

- 1 A computer on the LAN initiates a connection by sending out a SYN packet to a receiving server on the WAN.
- 2 The ZyXEL Device reroutes the SYN packet through Gateway A on the LAN to the WAN.
- 3 The reply from the WAN goes directly to the computer on the LAN without going through the ZyXEL Device.

As a result, the ZyXEL Device resets the connection, as the connection has not been acknowledged.

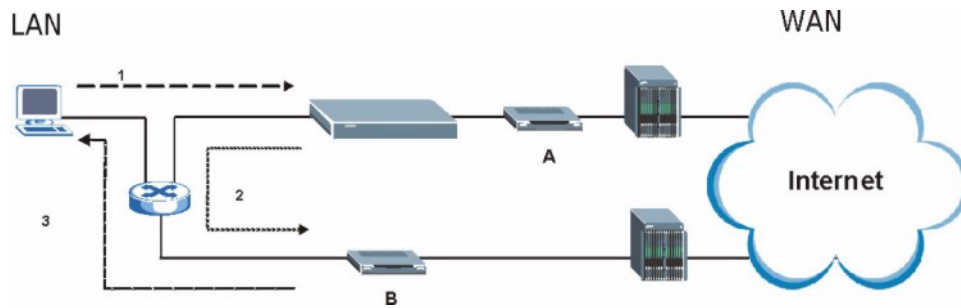
Figure 58 “Triangle Route” Problem

9.5.2 Solving the “Triangle Route” Problem

You can have the ZyXEL Device allow triangle route sessions. However this can allow traffic from the WAN to go directly to a LAN computer without passing through the ZyXEL Device and its firewall protection.

Another way to solve the triangle route problem is to use IP alias. IP alias allows you to partition your network into logical sections over the same Ethernet interface. Your ZyXEL Device supports up to three logical LAN interfaces with the ZyXEL Device being the gateway for each logical network. By putting your LAN and Gateway A in different subnets, all returning network traffic must pass through the ZyXEL Device to your LAN. The following steps describe such a scenario.

- 1 A computer on the LAN initiates a connection by sending a SYN packet to a receiving server on the WAN.
- 2 The ZyXEL Device reroutes the packet to Gateway A, which is in Subnet 2.
- 3 The reply from the WAN goes to the ZyXEL Device.
- 4 The ZyXEL Device then sends it to the computer on the LAN in Subnet 1.

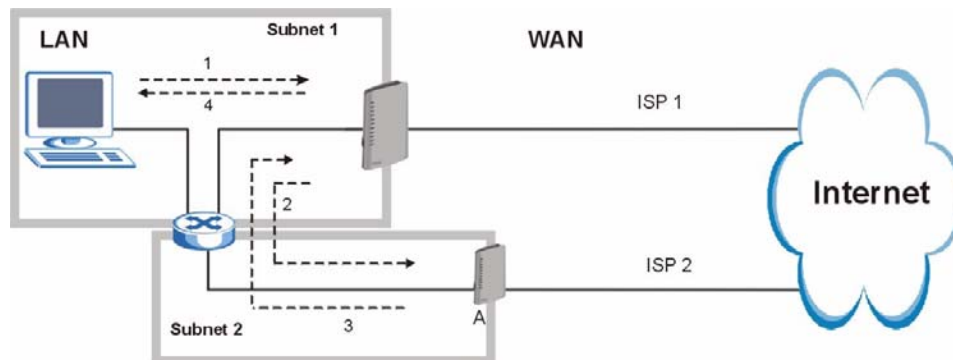
Figure 59 IP Alias

9.6 General Firewall Policy

Click **Security > Firewall** to display the following screen. Activate the firewall by selecting the **Active Firewall** check box as seen in the following screen.

Refer to [Section 8.1 on page 117](#) for more information.

Figure 60 Firewall > General

Packet Direction	Default Action	Log
WAN to LAN	Drop	<input checked="" type="checkbox"/>
LAN to WAN	Permit	<input checked="" type="checkbox"/>
WAN to WAN / Router	Drop	<input checked="" type="checkbox"/>
LAN to LAN / Router	Permit	<input type="checkbox"/>

The following table describes the labels in this screen.

Table 39 Firewall > General

LABEL	DESCRIPTION
Active Firewall	Select this check box to activate the firewall. The ZyXEL Device performs access control and protects against Denial of Service (DoS) attacks when the firewall is activated.
Bypass Triangle Route	Select this check box to have the ZyXEL Device firewall permit the use of triangle route topology on the network. See the appendix for more on triangle route topology. Note: Allowing asymmetrical routes may let traffic from the WAN go directly to a LAN computer without passing through the router.
Packet Direction	This is the direction of travel of packets (LAN to LAN / Router, LAN to WAN, WAN to WAN / Router, and WAN to LAN). Firewall rules are grouped based on the direction of travel of packets to which they apply. For example, LAN to LAN / Router means packets traveling from a computer/subnet on the LAN to either another computer/subnet on the LAN interface of the ZyXEL Device or the ZyXEL Device itself.
Default Action	Use the drop-down list boxes to select the default action that the firewall is take on packets that are traveling in the selected direction and do not match any of the firewall rules. Select Drop to silently discard the packets without sending a TCP reset packet or an ICMP destination-unreachable message to the sender. Select Reject to deny the packets and send a TCP reset packet (for a TCP packet) or an ICMP destination-unreachable message (for a UDP packet) to the sender. Select Permit to allow the passage of the packets.
Log	Select the check box to create a log (when the above action is taken) for packets that are traveling in the selected direction and do not match any of your customized rules.
Expand...	Click this button to display more information.
Basic...	Click this button to display less information.

Table 39 Firewall > General (continued)

LABEL	DESCRIPTION
Apply	Click Apply to save your changes back to the ZyXEL Device.
Cancel	Click Cancel to begin configuring this screen afresh.

9.7 Firewall Rules Summary

The ordering of your rules is very important as rules are applied in turn.

Refer to [Section 8.1 on page 117](#) for more information.

Click **Security > Firewall > Rules** to bring up the following screen. This screen displays a list of the configured firewall rules. Note the order in which the rules are listed.

Figure 61 Firewall > Rules

The following table describes the labels in this screen.

Table 40 Firewall > Rules

LABEL	DESCRIPTION
Firewall Rules Storage Space in Use	This read-only bar shows how much of the ZyXEL Device's memory for recording firewall rules it is currently using. When you are using 80% or less of the storage space, the bar is green. When the amount of space used is over 80%, the bar is red.
Packet Direction	Use the drop-down list box to select a direction of travel of packets for which you want to configure firewall rules.
Create a new rule after rule number	Select an index number and click Add to add a new firewall rule after the selected index number. For example, if you select "6", your new rule becomes number 7 and the previous rule 7 (if there is one) becomes rule 8.
	The following read-only fields summarize the rules you have created that apply to traffic traveling in the selected packet direction. The firewall rules that you configure (summarized below) take priority over the default actions in the General screen.
#	This is your firewall rule number. The ordering of your rules is important as rules are applied in turn.

Table 40 Firewall > Rules (continued)

LABEL	DESCRIPTION
Active	This field displays whether a firewall is turned on or not. Select the check box to enable the rule. Clear the check box to disable the rule.
Source IP	This drop-down list box displays the source addresses or ranges of addresses to which this firewall rule applies. Please note that a blank source or destination address is equivalent to Any .
Destination IP	This drop-down list box displays the destination addresses or ranges of addresses to which this firewall rule applies. Please note that a blank source or destination address is equivalent to Any .
Service	This drop-down list box displays the services to which this firewall rule applies. See Appendix G on page 401 for more information.
Action	This field displays whether the firewall silently discards packets (Drop), discards packets and sends a TCP reset packet or an ICMP destination-unreachable message to the sender (Reject) or allows the passage of packets (Permit).
Schedule	This field tells you whether a schedule is specified (Yes) or not (No).
Log	This field shows you whether a log is created when packets match this rule (Yes) or not (No).
Modify	Click the Edit icon to go to the screen where you can edit the rule. Click the Remove icon to delete an existing firewall rule. A window displays asking you to confirm that you want to delete the firewall rule. Note that subsequent firewall rules move up by one when you take this action.
Order	Click the Move icon to display the Move the rule to field. Type a number in the Move the rule to field and click the Move button to move the rule to the number that you typed. The ordering of your rules is important as they are applied in order of their numbering.
Apply	Click Apply to save your changes back to the ZyXEL Device.
Cancel	Click Cancel to begin configuring this screen afresh.

9.7.1 Configuring Firewall Rules

Refer to [Section 8.1 on page 117](#) for more information.

Use this screen to create or edit a firewall rule. In the **Rules** screen, select an index number and click **Add** or click a rule's Edit icon to display this screen and refer to the following table for information on the labels.

Figure 62 Firewall > Rules > Add/Edit

Edit Rule 2

Active
Action for Matched Packets: **Permit**

Source Address

Address Type: **Any Address**
Start IP Address: **0.0.0.0**
End IP Address: **0.0.0.0**
Subnet Mask: **0.0.0.0**

Source Address List: **Any**

Destination Address

Address Type: **Any Address**
Start IP Address: **0.0.0.0**
End IP Address: **0.0.0.0**
Subnet Mask: **0.0.0.0**

Destination Address List: **Any**

Service

Available Services:
Any(All)
Any(ICMP)
AIM/NEW-ICQ(TCP:5190)
AUTH(TCP:113)
BGP(TCP:179)

Selected Services:
Any(UDP)
Any(TCP)

Schedule

Day to Apply:
 Everyday
 Sun Mon Tue Wed Thu Fri Sat

Time of Day to Apply : (24-Hour Format)
 All day
Start hour minute End hour minute

Log
 Log Packet Detail Information.

Alert
 Send Alert Message to Administrator When Matched.

Apply **Cancel**

The following table describes the labels in this screen.

Table 41 Firewall > Rules > Add/Edit

LABEL	DESCRIPTION
Edit Rule #	
Active	Select this option to enable this firewall rule.
Action for Matched Packet	Use the drop-down list box to select what the firewall is to do with packets that match this rule. Select Drop to silently discard the packets without sending a TCP reset packet or an ICMP destination-unreachable message to the sender. Select Reject to deny the packets and send a TCP reset packet (for a TCP packet) or an ICMP destination-unreachable message (for a UDP packet) to the sender. Select Permit to allow the passage of the packets.

Table 41 Firewall > Rules > Add/Edit (continued)

LABEL	DESCRIPTION
Source/Destination Address	
Address Type	Do you want your rule to apply to packets with a particular (single) IP, a range of IP addresses (for example 192.168.1.10 to 192.169.1.50), a subnet or any IP address? Select an option from the drop-down list box that includes: Single Address, Range Address, Subnet Address and Any Address .
Start IP Address	This is enabled if the Address Type is not Any Address . Enter the single IP address or the starting IP address in a range here.
End IP Address	This is enabled if the Address Type is Range Address . Enter the ending IP address in a range here.
Subnet Mask	This is enabled if the Address Type is Subnet Address . Enter the subnet mask here, if applicable.
Add >>	Click Add >> to add a new address to the Source or Destination Address box. You can add multiple addresses, ranges of addresses, and/or subnets.
Edit <<	To edit an existing source or destination address, select it from the box and click Edit << .
Delete	Highlight an existing source or destination address from the Source or Destination Address box above and click Delete to remove it.
Services	
Available/ Selected Services	Please see Appendix G on page 401 for more information on services available. Highlight a service from the Available Services box on the left, then click Add >> to add it to the Selected Services box on the right. To remove a service, highlight it in the Selected Services box on the right, then click Remove .
Edit Customized Services	Click the Edit Customized Services link to bring up the screen that you use to configure a new custom service that is not in the predefined list of services.
Schedule	
Day to Apply	Select everyday or the day(s) of the week to apply the rule.
Time of Day to Apply (24-Hour Format)	Select All Day or enter the start and end times in the hour-minute format to apply the rule.
Log	
Log Packet Detail Information .	This field determines if a log for packets that match the rule is created or not. Go to the Log Settings page and select the Access Control logs category to have the ZyXEL Device record these logs.
Alert	
Send Alert Message to Administrator When Matched.	Select the check box to have the ZyXEL Device generate an alert when the rule is matched.
Apply	Click Apply to save your customized settings and exit this screen.
Cancel	Click Cancel to exit this screen without saving.

9.7.2 Customized Services

Configure customized services and port numbers not predefined by the ZyXEL Device. For a comprehensive list of port numbers and services, visit the IANA (Internet Assigned Number Authority) web site. For further information on these services, please read [Appendix G on page 401](#). Click the **Edit Customized Services** link while editing a firewall rule to configure a custom service port. This displays the following screen.

Refer to [Section 8.1 on page 117](#) for more information.

Figure 63 Firewall > Rules > Add/Edit > Edit Customized Services

No.	Name:	Protocol	Port
1			
2			
3			
4			
5			
6			
7			
8			
9			
10			

Back

The following table describes the labels in this screen.

Table 42 Firewall > Rules > Add/Edit > Edit Customized Services

LABEL	DESCRIPTION
No.	This is the number of your customized port. Click a rule's number of a service to go to the Firewall Customized Services Config screen to configure or edit a customized service. See Section 9.7.3 on page 139 for more information.
Name	This is the name of your customized service.
Protocol	This shows the IP protocol (TCP , UDP or TCP/UDP) that defines your customized service.
Port	This is the port number or range that defines your customized service.
Back	Click Back to return the Firewall Edit Rule screen.

9.7.3 Configuring A Customized Service

Use this screen to create a new custom port or edit an existing one. Click a rule number in the **Firewall Customized Services** screen. This action displays the following screen.

Refer to [Section 8.1 on page 117](#) for more information.

Figure 64 Firewall > Rules > Add/Edit > Edit Customized Services > Edit

The following table describes the labels in this screen.

Table 43 Firewall > Rules > Add/Edit > Edit Customized Services > Edit

LABEL	DESCRIPTION
Config	
Service Name	Type a unique name for your custom port.
Service Type	Choose the IP port (TCP , UDP or TCP/UDP) that defines your customized port from the drop down list box.
Port Configuration	
Type	Click Single to specify one port only or Port Range to specify a span of ports that define your customized service.
Port Number	Type a single port number or the range of port numbers that define your customized service.
Apply	Click Apply to save your customized settings and exit this screen.
Cancel	Click Cancel to return to the previous screen.
Delete	Click Delete to delete the current rule and return to the previous screen.

9.8 Example Firewall Rule

The following Internet firewall rule example allows a hypothetical “MyService” connection from the Internet.

- 1 Click **Security > Firewall > Rules**.
- 2 Select **WAN to LAN** in the **Packet Direction** field.

Figure 65 Firewall Example: Rules

General **Rules** Anti Probing Threshold

Rules

Firewall Rules Storage Space in Use (3%)

0% 100%

Packet Direction WAN to LAN

Create a new rule after rule number : 0 Add

#	Active	Source IP	Destination IP	Service	Action	Schedule	Log	Modify	Order
.....									

Apply Cancel

- 3** In the **Rules** screen, select the index number after that you want to add the rule. For example, if you select “6”, your new rule becomes number 7 and the previous rule 7 (if there is one) becomes rule 8.
- 4** Click **Add** to display the firewall rule configuration screen.
- 5** In the **Edit Rule** screen, click the **Edit Customized Services** link to open the **Customized Service** screen.
- 6** Click an index number to display the **Customized Services Config** screen and configure the screen as follows and click **Apply**.

Figure 66 Edit Custom Port Example

Config

Service Name MyService

Service Type TCP/UDP

Port Configuration

Type Single Port Range

Port Number From 123 To 123

Apply Cancel Delete

- 7** Select **Any** in the **Destination Address** box and then click **Delete**.
- 8** Configure the destination address screen as follows and click **Add**.

Figure 67 Firewall Example: Edit Rule: Destination Address

Edit Rule 1

Active
Action for Matched Packets: Permit

Source Address

Address Type: Any Address

Start IP Address: 0.0.0.0 Add >>

End IP Address: 0.0.0.0 Edit <<

Subnet Mask: 0.0.0.0 Delete

Source Address List: Any

Destination Address

Address Type: Range Address

Start IP Address: 10.0.0.10 Add >>

End IP Address: 10.0.0.15 Edit <<

Subnet Mask: 0.0.0.0 Delete

Destination Address List: 10.0.0.10 - 10.0.0.15

Service

- 9** Use the **Add >>** and **Remove** buttons between **Available Services** and **Selected Services** list boxes to configure it as follows. Click **Apply** when you are done.

Custom services show up with an “*” before their names in the **Services** list box and the **Rules** list box.

Figure 68 Firewall Example: Edit Rule: Select Customized Services

Edit Rule 2

Active
Action for Matched Packets: Permit

Source Address

Address Type: Any Address

Start IP Address: 0.0.0.0 Add >>

End IP Address: 0.0.0.0 Edit <<

Subnet Mask: 0.0.0.0 Delete

Source Address List: Any

Destination Address

Address Type: Range Address

Start IP Address: 10.0.0.10 Add >>

End IP Address: 10.0.0.15 Edit <<

Subnet Mask: 0.0.0.0 Delete

Destination Address List: 10.0.0.10 - 10.0.0.15

Service

Available Services

- Any(All)
- Any(ICMP)
- AIM/NEW-ICQ(TCP:5190)
- AUTH(TCP:113)
- BGP(TCP:179)

[Edit Customized Services](#)

Add >>

Remove

Selected Services

*MyService(TCP:UDP:123)

Schedule

Day to Apply

Everyday

Sun Mon Tue Wed Thu Fri Sat

Time of Day to Apply : (24-Hour Format)

All day

Start 0 hour 0 minute End 0 hour 0 minute

Log

Log Packet Detail Information.

Alert

Send Alert Message to Administrator When Matched.

.....

Apply Cancel

On completing the configuration procedure for this Internet firewall rule, the **Rules** screen should look like the following.

Rule 1 allows a “MyService” connection from the WAN to IP addresses 10.0.0.10 through 10.0.0.15 on the LAN.

Figure 69 Firewall Example: Rules: MyService

#	Active	Source IP	Destination IP	Service	Action	Schedule	Log	Modify	Order
1	<input checked="" type="checkbox"/>	Any	10.0.0.10 - 10.0.0.15	*MyService(TCP/UDP:123)	Permit	No	No		1

At the bottom, there are 'Apply' and 'Cancel' buttons.

9.9 Anti-Probing

If an outside user attempts to probe an unsupported port on your ZyXEL Device, an ICMP response packet is automatically returned. This allows the outside user to know the ZyXEL Device exists. The ZyXEL Device supports anti-probing, which prevents the ICMP response packet from being sent. This keeps outsiders from discovering your ZyXEL Device when unsupported ports are probed.

Internet Control Message Protocol (ICMP) is a message control and error-reporting protocol between a host server and a gateway to the Internet. ICMP uses Internet Protocol (IP) datagrams, but the messages are processed by the TCP/IP software and directly apparent to the application user.

Refer to [Section 8.1 on page 117](#) for more information.

Click **Security > Firewall > Anti Probing** to display the screen as shown.

Figure 70 Firewall > Anti Probing

- 'Respond to PING on' is set to 'LAN & WAN'.
- The checkbox 'Do Not Respond to Requests for Unauthorized Services.' is unchecked.

At the bottom, there are 'Apply' and 'Cancel' buttons.

The following table describes the labels in this screen.

Table 44 Firewall > Anti Probing

LABEL	DESCRIPTION
Respond to PING on	The ZyXEL Device does not respond to any incoming Ping requests when Disable is selected. Select LAN to reply to incoming LAN Ping requests. Select WAN to reply to incoming WAN Ping requests. Otherwise select LAN & WAN to reply to both incoming LAN and WAN Ping requests.
Do Not Respond to Requests for Unauthorized Services.	Select this option to prevent hackers from finding the ZyXEL Device by probing for unused ports. If you select this option, the ZyXEL Device will not respond to port request(s) for unused ports, thus leaving the unused ports and the ZyXEL Device unseen. By default this option is not selected and the ZyXEL Device will reply with an ICMP Port Unreachable packet for a port probe on its unused UDP ports, and a TCP Reset packet for a port probe on its unused TCP ports. Note that the probing packets must first traverse the ZyXEL Device's firewall mechanism before reaching this anti-probing mechanism. Therefore if the firewall mechanism blocks a probing packet, the ZyXEL Device reacts based on the corresponding firewall policy to send a TCP reset packet for a blocked TCP packet or an ICMP port-unreachable packet for a blocked UDP packets or just drop the packets without sending a response packet.
Apply	Click Apply to save your changes back to the ZyXEL Device.
Cancel	Click Cancel to begin configuring this screen afresh.

9.10 DoS Thresholds

For DoS attacks, the ZyXEL Device uses thresholds to determine when to drop sessions that do not become fully established. These thresholds apply globally to all sessions.

You can use the default threshold values, or you can change them to values more suitable to your security requirements.

Refer to [Section 9.10.3 on page 146](#) to configure thresholds.

9.10.1 Threshold Values

Tune these parameters when something is not working and after you have checked the firewall counters. These default values should work fine for most small offices. Factors influencing choices for threshold values are:

- The maximum number of opened sessions.
- The minimum capacity of server backlog in your LAN network.
- The CPU power of servers in your LAN network.
- Network bandwidth.
- Type of traffic for certain servers.

If your network is slower than average for any of these factors (especially if you have servers that are slow or handle many tasks and are often busy), then the default values should be reduced.

You should make any changes to the threshold values before you continue configuring firewall rules.

9.10.2 Half-Open Sessions

An unusually high number of half-open sessions (either an absolute number or measured as the arrival rate) could indicate that a Denial of Service attack is occurring. For TCP, "half-open" means that the session has not reached the established state—the TCP three-way handshake has not yet been completed (see [Figure 53 on page 120](#)). For UDP, "half-open" means that the firewall has detected no return traffic.

The ZyXEL Device measures both the total number of existing half-open sessions and the rate of session establishment attempts. Both TCP and UDP half-open sessions are counted in the total number and rate measurements. Measurements are made once a minute.

When the number of existing half-open sessions rises above a threshold (**max-incomplete high**), the ZyXEL Device starts deleting half-open sessions as required to accommodate new connection requests. The ZyXEL Device continues to delete half-open requests as necessary, until the number of existing half-open sessions drops below another threshold (**max-incomplete low**).

When the rate of new connection attempts rises above a threshold (**one-minute high**), the ZyXEL Device starts deleting half-open sessions as required to accommodate new connection requests. The ZyXEL Device continues to delete half-open sessions as necessary, until the rate of new connection attempts drops below another threshold (**one-minute low**). The rate is the number of new attempts detected in the last one-minute sample period.

9.10.2.1 TCP Maximum Incomplete and Blocking Time

An unusually high number of half-open sessions with the same destination host address could indicate that a Denial of Service attack is being launched against the host.

Whenever the number of half-open sessions with the same destination host address rises above a threshold (**TCP Maximum Incomplete**), the ZyXEL Device starts deleting half-open sessions according to one of the following methods:

- If the **Blocking Time** timeout is 0 (the default), then the ZyXEL Device deletes the oldest existing half-open session for the host for every new connection request to the host. This ensures that the number of half-open sessions to a given host will never exceed the threshold.
- If the **Blocking Time** timeout is greater than 0, then the ZyXEL Device blocks all new connection requests to the host giving the server time to handle the present connections. The ZyXEL Device continues to block all new connection requests until the **Blocking Time** expires.

9.10.3 Configuring Firewall Thresholds

The ZyXEL Device also sends alerts whenever **TCP Maximum Incomplete** is exceeded. The global values specified for the threshold and timeout apply to all TCP connections.

Click **Firewall**, and **Threshold** to bring up the next screen.

Figure 71 Firewall > Threshold

General	Rules	Anti-Probing	Threshold
Denial of Service Thresholds			
One Minute Low	<input type="text" value="80"/>	(Sessions per Minute)	
One Minute High	<input type="text" value="100"/>	(Sessions per Minute)	
Maximum Incomplete Low	<input type="text" value="80"/>	(Sessions)	
Maximum Incomplete High	<input type="text" value="100"/>	(Sessions)	
TCP Maximum Incomplete	<input type="text" value="10"/>	(Sessions)	
Action taken when TCP Maximum Incomplete reached threshold			
<input checked="" type="radio"/> Delete the Oldest Half Open Session when New Connection Request Comes.			
<input type="radio"/> Deny New Connection Request for <input type="text" value="10"/> Minutes(1~255)			
<input type="button" value="Apply"/> <input type="button" value="Cancel"/>			

The following table describes the labels in this screen.

Table 45 Firewall > Threshold

LABEL	DESCRIPTION
Denial of Service Thresholds	
One Minute Low	Type the rate of new half-open sessions that causes the firewall to stop deleting half-open sessions. The ZyXEL Device continues to delete half-open sessions as necessary, until the rate of new connection attempts drops below this number. See One Minute High for an example.
One Minute High	Type the rate of new half-open sessions that causes the firewall to start deleting half-open sessions. When the rate of new connection attempts rises above this number, the ZyXEL Device deletes half-open sessions as required to accommodate new connection attempts. For example, if One Minute Low is 80 and One Minute High is 100, the ZyXEL Device starts deleting half-open sessions when more than 100 session establishment attempts have been detected in the last minute and stops deleting half-open sessions when fewer than 80 session establishment attempts have been detected in the last minute.
Maximum Incomplete Low	Type the number of existing half-open sessions that causes the firewall to stop deleting half-open sessions. The ZyXEL Device continues to delete half-open requests as necessary, until the number of existing half-open sessions drops below this number. See Maximum Incomplete High for an example.
Maximum Incomplete High	Type the number of existing half-open sessions that causes the firewall to start deleting half-open sessions. When the number of existing half-open sessions rises above this number, the ZyXEL Device deletes half-open sessions as required to accommodate new connection requests. Do not set Maximum Incomplete High to lower than the current Maximum Incomplete Low number. For example, if Maximum Incomplete Low is 80 and Maximum Incomplete High is 100, the ZyXEL Device starts deleting half-open sessions when the number of existing half-open sessions rises above 100 and stops deleting half-open sessions with the number of existing half-open sessions drops below 80.
TCP Maximum Incomplete	Type the number of existing half-open TCP sessions with the same destination host IP address that causes the firewall to start dropping half-open sessions to that same destination host IP address. Enter a number between 1 and 256. As a general rule, you should choose a smaller number for a smaller network, a slower system or limited bandwidth.

Table 45 Firewall > Threshold (continued)

LABEL	DESCRIPTION
Action taken when TCP Maximum Incomplete reached threshold	
Delete the Oldest Half Open Session when New Connection Request Comes.	Select this to clear the oldest half-open session when a new connection request comes.
Deny New Connection Request for	Select this, and specify for how long the ZyXEL Device should block new connection requests when TCP Maximum Incomplete is reached. Enter the length of blocking time in minutes (between 1 and 256).
Apply	Click Apply to save your changes back to the ZyXEL Device.
Cancel	Click Cancel to begin configuring this screen afresh.

Content Filtering

This chapter covers how to configure content filtering.

10.1 Content Filtering Overview

Internet content filtering allows you to create and enforce Internet access policies tailored to your needs. Content filtering gives you the ability to block web sites that contain key words (that you specify) in the URL. You can set a schedule for when the ZyXEL Device performs content filtering. You can also specify trusted IP addresses on the LAN for which the ZyXEL Device will not perform content filtering.

10.2 Configuring Keyword Blocking

Use this screen to block sites containing certain keywords in the URL. For example, if you enable the keyword "bad", the ZyXEL Device blocks all sites containing this keyword including the URL `http://www.website.com/bad.html`, even if it is not included in the Filter List.

To have your ZyXEL Device block Web sites containing keywords in their URLs, click **Security > Content Filter**. The screen appears as shown.

Figure 72 Content Filter > Keyword

The following table describes the labels in this screen.

Table 46 Content Filter > Keyword

LABEL	DESCRIPTION
Active Keyword Blocking	Select this check box to enable this feature.
Block Websites that contain these keywords in the URL:	This box contains the list of all the keywords that you have configured the ZyXEL Device to block.
Delete	Highlight a keyword in the box and click Delete to remove it.
Clear All	Click Clear All to remove all of the keywords from the list.
Keyword	Type a keyword in this field. You may use any character (up to 127 characters). Wildcards are not allowed.
Add Keyword	Click Add Keyword after you have typed a keyword. Repeat this procedure to add other keywords. Up to 64 keywords are allowed. When you try to access a web page containing a keyword, you will get a message telling you that the content filter is blocking this request.
Apply	Click Apply to save your changes back to the ZyXEL Device.
Cancel	Click Cancel to return to the previously saved settings.

10.3 Configuring the Schedule

Use this screen to set the days and times for the ZyXEL Device to perform content filtering. Click **Security > Content Filter > Schedule**. The screen appears as shown.

Figure 73 Content Filter > Schedule

Day	Active	Start Time	End Time
Monday	<input type="checkbox"/>	0 hr 0 min	0 hr 0 min
Tuesday	<input type="checkbox"/>	0 hr 0 min	0 hr 0 min
Wednesday	<input type="checkbox"/>	0 hr 0 min	0 hr 0 min
Thursday	<input type="checkbox"/>	0 hr 0 min	0 hr 0 min
Friday	<input type="checkbox"/>	0 hr 0 min	0 hr 0 min
Saturday	<input type="checkbox"/>	0 hr 0 min	0 hr 0 min
Sunday	<input type="checkbox"/>	0 hr 0 min	0 hr 0 min

The following table describes the labels in this screen.

Table 47 Content Filter > Schedule

LABEL	DESCRIPTION
Schedule	Select Active Everyday to Block to make the content filtering active everyday. Otherwise, select Edit Daily to Block and configure which days of the week (or everyday) and which time of the day you want the content filtering to be active.
Active	Select the check box to have the content filtering to be active on the selected day.
Start Time	Enter the start time when you want the content filtering to take effect in hour-minute format.
End Time	Enter the end time when you want the content filtering to stop in hour-minute format.
Apply	Click Apply to save your changes.
Cancel	Click Cancel to return to the previously saved settings.

10.4 Configuring Trusted Computers

Use this screen to exclude a range of users on the LAN from content filtering on your ZyXEL Device. Click **Security > Content Filter > Trusted**. The screen appears as shown.

Figure 74 Content Filter > Trusted

The following table describes the labels in this screen.

Table 48 Content Filter > Trusted

LABEL	DESCRIPTION
Trusted User IP Range	
From	Type the IP address of a computer (or the beginning IP address of a specific range of computers) on the LAN that you want to exclude from content filtering.
To	Type the ending IP address of a specific range of users on your LAN that you want to exclude from content filtering. Leave this field blank if you want to exclude an individual computer.
Apply	Click Apply to save your changes back to the ZyXEL Device.
Cancel	Click Cancel to return to the previously saved settings.

IPSec VPN

This chapter explains how to set up and maintain IPSec VPNs in the ZyXEL Device.

11.1 IPSec VPN Overview

A virtual private network (VPN) provides secure communications between sites without the expense of leased site-to-site lines. A secure VPN is a combination of tunneling, encryption, authentication, access control and auditing. It is used to transport traffic over the Internet or any insecure network that uses TCP/IP for communication.

Internet Protocol Security (IPSec) is a standards-based VPN that offers flexible solutions for secure data communications across a public network like the Internet. IPSec is built around a number of standardized cryptographic techniques to provide confidentiality, data integrity and authentication at the IP layer.

The following figure is one example of a VPN tunnel.

Figure 75 VPN: Example

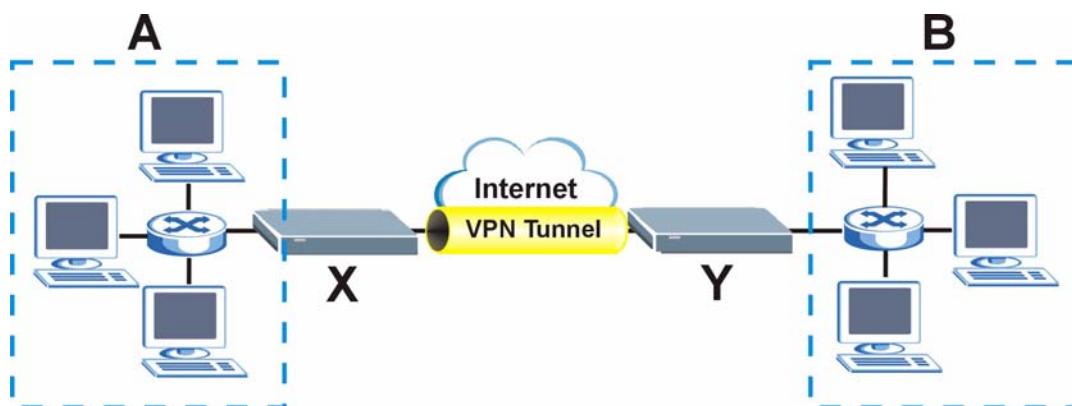

The VPN tunnel connects the ZyXEL Device (X) and the remote IPsec router (Y). These routers then connect the local network (A) and remote network (B).

A VPN tunnel is usually established in two phases. Each phase establishes a security association (SA), a contract indicating what security parameters the ZyXEL Device and the remote IPsec router will use. The first phase establishes an Internet Key Exchange (IKE) SA between the ZyXEL Device and remote IPsec router. The second phase uses the IKE SA to securely establish an IPSec SA through which the ZyXEL Device and remote IPsec router can send data between computers on the local network and remote network. This is illustrated in the following figure.

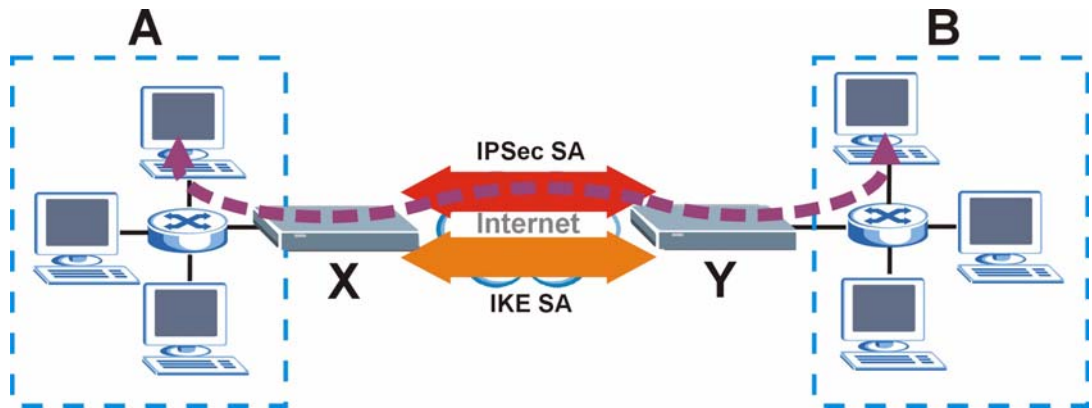
Figure 76 VPN: IKE SA and IPsec SA

In this example, a computer in network **A** is exchanging data with a computer in network **B**. Inside networks **A** and **B**, the data is transmitted the same way data is normally transmitted in the networks. Between routers **X** and **Y**, the data is protected by the tunneling, encryption, and authentication of the IPsec SA. The IPsec SA is established securely using the IKE SA that routers **X** and **Y** established first.

The rest of this section discusses IKE SA and IPsec SA in more detail.

11.1.1 IKE SA Overview

The IKE SA provides a secure connection between the ZyXEL Device and remote IPsec router.

It takes several steps to establish an IKE SA. The negotiation mode determines how many steps are required. There are two negotiation modes: main mode and aggressive mode. Main mode provides better security, while aggressive mode is faster.

Both routers must use the same negotiation mode.

These modes are discussed in more detail in [Section 11.1.2.1 on page 157](#). The examples in this section use main mode.

11.1.1.1 IP Addresses of the ZyXEL Device and Remote IPsec Router

In the ZyXEL Device, you have to specify the IP addresses of the ZyXEL Device and the remote IPsec router to establish an IKE SA.

You can usually provide a static IP address or a domain name for the ZyXEL Device. Sometimes, your ZyXEL Device might also offer another alternative, such as using the IP address of a port or interface.

You can usually provide a static IP address or a domain name for the remote IPsec router as well. Sometimes, you might not know the IP address of the remote IPsec router (for example, telecommuters). In this case, you can still set up the IKE SA, but only the remote IPsec router can initiate an IKE SA.

11.1.1.2 IKE SA Proposal

The IKE SA proposal is used to identify the encryption algorithm, authentication algorithm, and Diffie-Hellman (DH) key group that the ZyXEL Device and remote IPsec router use in the IKE SA. In main mode, this is done in steps 1 and 2, as illustrated below.

Figure 77 IKE SA: Main Negotiation Mode, Steps 1 - 2: IKE SA Proposal

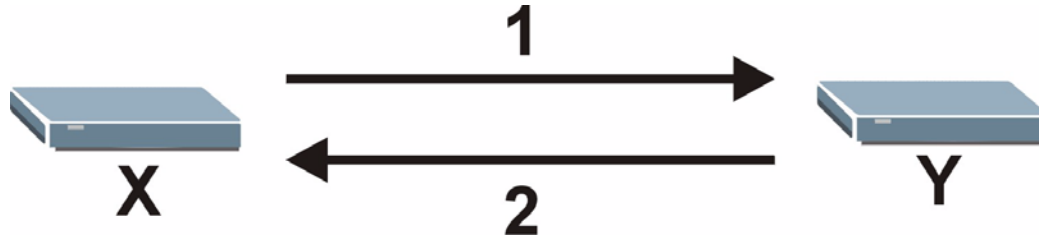

The ZyXEL Device sends one or more proposals to the remote IPsec router. (In some devices, you can set up only one proposal.) Each proposal consists of an encryption algorithm, authentication algorithm, and DH key group that the ZyXEL Device wants to use in the IKE SA. The remote IPsec router selects an acceptable proposal and sends the accepted proposal back to the ZyXEL Device. If the remote IPsec router rejects all of the proposals (for example, if the VPN tunnel is not configured correctly), the ZyXEL Device and remote IPsec router cannot establish an IKE SA.

Both routers must use the same encryption algorithm, authentication algorithm, and DH key group.

See the field descriptions for information about specific encryption algorithms, authentication algorithms, and DH key groups. You can also see [Section 11.1.1.3 on page 155](#) for more information about the role of DH key groups.

11.1.1.3 Diffie-Hellman (DH) Key Exchange

The ZyXEL Device and the remote IPsec router use a DH key exchange to establish a shared secret, which is used to generate encryption keys for IKE SA and IPsec SA. In main mode, the DH key exchange is done in steps 3 and 4, as illustrated below.

Figure 78 IKE SA: Main Negotiation Mode, Steps 3 - 4: DH Key Exchange

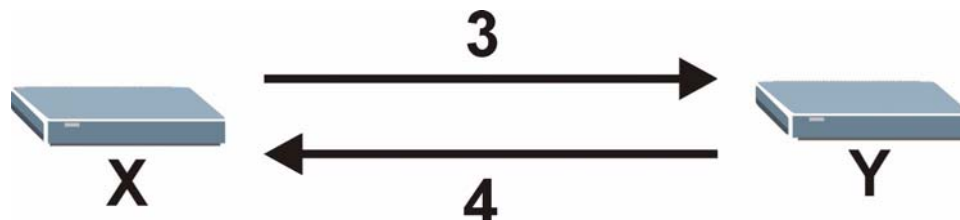

The DH key exchange is based on DH key groups. Each key group is a fixed number of bits long. The longer the key, the more secure the encryption keys, but also the longer it takes to encrypt and decrypt information. For example, DH2 keys (1024 bits) are more secure than DH1 keys (768 bits), but DH2 encryption keys take longer to encrypt and decrypt.

11.1.1.4 Authentication

Before the ZyXEL Device and remote IPSec router establish an IKE SA, they have to verify each other's identity. This process is based on pre-shared keys and router identities.

In main mode, the ZyXEL Device and remote IPSec router authenticate each other in steps 5 and 6, as illustrated below. Their identities are encrypted using the encryption algorithm and encryption key the ZyXEL Device and remote IPSec router selected in previous steps.

Figure 79 IKE SA: Main Negotiation Mode, Steps 5 - 6: Authentication

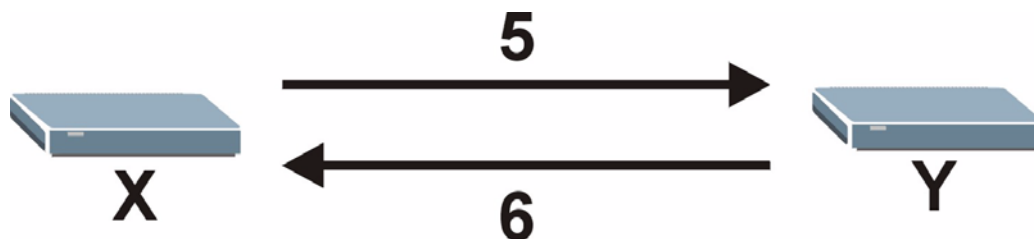

The ZyXEL Device and remote IPSec router use a pre-shared key in the authentication process, though it is not actually transmitted or exchanged.

The ZyXEL Device and the remote IPSec router must use the same pre-shared key.

Router identity consists of ID type and ID content. The ID type can be IP address, domain name, or e-mail address, and the ID content is a specific IP address, domain name, or e-mail address. The ID content is only used for identification; the IP address, domain name, or e-mail address that you enter does not have to actually exist.

The ZyXEL Device and the remote IPSec router each has its own identity, so each one must store two sets of information, one for itself and one for the other router. Local ID type and ID content refers to the ID type and ID content that applies to the router itself, and peer ID type and ID content refers to the ID type and ID content that applies to the other router in the IKE SA.

The ZyXEL Device's local and peer ID type and ID content must match the remote IPSec router's peer and local ID type and ID content, respectively.

In the following example, the ZyXEL Device and the remote IPSec router authenticate each other successfully.

Table 49 VPN Example: Matching ID Type and Content

ZYXEL DEVICE	REMOTE IPSEC ROUTER
Local ID type: E-mail	Local ID type: IP
Local ID content: tomasz@yourcompany.com	Local ID content: 1.1.1.2

Table 49 VPN Example: Matching ID Type and Content

ZYXEL DEVICE	REMOTE IPSEC ROUTER
Peer ID type: IP	Peer ID type: E-mail
Peer ID content: 1.1.1.2	Peer ID content: tomasz@yourcompany.com

In the following example, the authentication fails, so they cannot establish an IKE SA.

Table 50 VPN Example: Mismatching ID Type and Content

ZYXEL DEVICE	REMOTE IPSEC ROUTER
Local ID type: E-mail	Local ID type: IP
Local ID content: tom@yourcompany.com	Local ID content: 1.1.1.2
Peer ID type: IP	Peer ID type: E-mail
Peer ID content: 1.1.1.15	Peer ID content: tom@yourcompany.com

It is also possible to configure the ZyXEL Device to ignore the identity of the remote IPsec router. In this case, you usually set the peer ID type to **Any**. This is not as secure as other peer ID types, however.

11.1.2 Additional Topics for IKE SA

This section provides more information about IKE SA.

11.1.2.1 Negotiation Mode

There are two negotiation modes: main mode and aggressive mode. Main mode provides better security, while aggressive mode is faster.

Main mode takes six steps to establish an IKE SA.

Steps 1-2: The ZyXEL Device sends its proposals to the remote IPsec router. The remote IPsec router selects an acceptable proposal and sends it back to the ZyXEL Device.

Steps 3-4: The ZyXEL Device and the remote IPsec router participate in a Diffie-Hellman key exchange, based on the accepted DH key group, to establish a shared secret.

Steps 5-6: Finally, the ZyXEL Device and the remote IPsec router generate an encryption key from the shared secret, encrypt their identities, and exchange their encrypted identity information for authentication.

In contrast, aggressive mode only takes three steps to establish an IKE SA.

Step 1: The ZyXEL Device sends its proposals to the remote IPsec router. It also starts the Diffie-Hellman key exchange and sends its (unencrypted) identity to the remote IPsec router for authentication.

Step 2: The remote IPsec router selects an acceptable proposal and sends it back to the ZyXEL Device. It also finishes the Diffie-Hellman key exchange, authenticates the ZyXEL Device, and sends its (unencrypted) identity to the ZyXEL Device for authentication.

Step 3: The ZyXEL Device authenticates the remote IPsec router and confirms that the IKE SA is established.

Aggressive mode does not provide as much security as main mode because the identity of the ZyXEL Device and the identity of the remote IPSec router are not encrypted. It is usually used when the address of the initiator is not known by the responder and both parties want to use pre-shared keys for authentication (for example, telecommuters).

11.1.2.2 VPN, NAT and NAT Traversal

In the following example, there is another router (A) between router X and router Y.

Figure 80 VPN/NAT Example

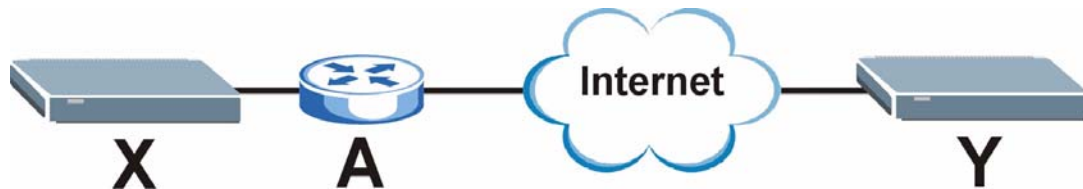

If router A does NAT, it might change IP addresses (source or destination), port numbers (source or destination), or any combination of these. If router X and router Y try to establish a VPN tunnel, the authentication fails because authentication depends on the original IP addresses and port numbers.

Most routers that support NAT (like router A) have an IPSec pass-through feature. This feature helps router A recognize VPN packets and route them appropriately. If router A has this feature, router X and router Y can establish a VPN tunnel as long as the active protocol is ESP. (See [Section 11.1.3.2 on page 159](#) for more information about active protocols.)

If router A does not have an IPSec pass-through or if the active protocol is AH, you can solve this problem by enabling NAT traversal. In NAT traversal, router X and router Y add an extra header to the IKE SA and IPSec SA packets. If you configure router A to forward these packets unchanged, router X and router Y can establish a VPN tunnel.

You have to do the following things to set up NAT traversal.

- Enable NAT traversal on the ZyXEL Device and remote IPSec router.
- Configure the NAT router to forward packets with the extra header unchanged. The extra header may be UDP port 500 or UDP port 4500, depending on the standard(s) the ZyXEL Device and remote IPSec router support.

You must enable NAT traversal on the ZyXEL Device and the remote IPSec router, and you must configure the NAT router to forward packets with the extra header unchanged.

11.1.3 IPSec SA Overview

Once the ZyXEL Device and remote IPSec router have established the IKE SA, they can use the IKE SA to securely negotiate IPSec SAs through which to send data between computers on the networks.

An IPsec SA stays connected even if the underlying IKE SA is not available anymore.

This section introduces the key components of IPsec SA.

11.1.3.1 Local Network and Remote Network

In IPsec SA terminology, the local network, the one(s) connected to the ZyXEL Device, may be called the local policy. Similarly, the remote network, the one(s) connected to the remote IPsec router, may be called the remote policy.

11.1.3.2 Active Protocol

The active protocol controls the format of each packet. It also specifies how much of each packet is protected by the encryption and authentication algorithms. IPsec VPN includes two active protocols, AH (Authentication Header, RFC 2402) and ESP (Encapsulating Security Payload, RFC 2406).

The ZyXEL Device and remote IPsec router must use the same active protocol. ESP is recommended.

ESP is recommended because AH does not support encryption and ESP is more suitable with NAT. Use AH only if the remote IPsec router does not support ESP.

11.1.3.3 Encapsulation

There are two ways to encapsulate packets. These modes are illustrated below.

Figure 81 VPN: Transport and Tunnel Mode Encapsulation

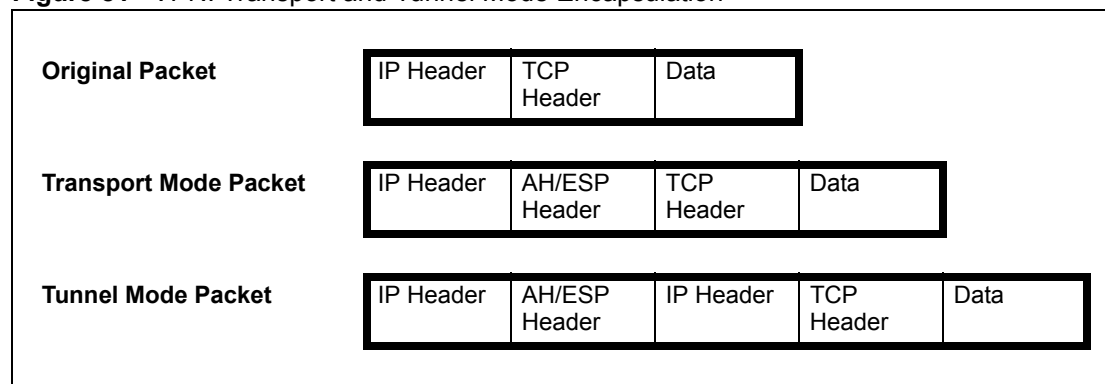

In tunnel mode, the ZyXEL Device encapsulates the entire IP packet. As a result, there are two IP headers, as well as the header for the active protocol.

- Outside header: The outside IP header contains the IP addresses of the ZyXEL Device and remote IPsec router.
- AH/ESP header: The header for the active protocol encapsulates the original packet.

- Inside header: The inside IP header contains the IP address of the computers behind the ZyXEL Device or remote IPSec router.

In transport mode, the IP header is the original IP header, and the encapsulation depends on the active protocol. If the active protocol is AH, the ZyXEL Device includes part of the IP header when it encapsulates the packet. If the active protocol is ESP, the ZyXEL Device does not include the original IP header when it encapsulates the packet, in which case it is not possible to verify the integrity of the source IP address.

The ZyXEL Device and remote IPSec router must use the same encapsulation.

Usually, you should use tunnel mode because it is more secure. Transport mode should only be used when the IPSec SA is used for communication between the ZyXEL Device and remote IPSec router (for example, for remote management), not between computers on the local and remote networks.

11.1.3.4 IPSec SA Proposal and Perfect Forward Secrecy

An IPSec SA proposal is similar to an IKE SA proposal (see [Section 11.1.1.2 on page 155](#)), except that you also have the choice whether or not the ZyXEL Device and remote IPSec router perform a new DH key exchange every time an IPSec SA is established. This is called Perfect Forward Secrecy (PFS).

If you enable PFS, the ZyXEL Device and remote IPSec router perform a DH key exchange every time an IPSec SA is established, changing the shared secret from which encryption keys are generated. As a result, if one encryption key is compromised, other encryption keys are secure because they are created from different shared secrets.

If you do not enable PFS, the ZyXEL Device and remote IPSec router use the same shared secret that was generated when the IKE SA was established to generate encryption keys. The ZyXEL Device and remote IPSec router still create a new shared secret every time they establish (or re-establish) the IKE SA.

A DH key exchange is time-consuming. You might consider disabling PFS, if it takes a long time to establish IPSec SA and if the VPN tunnel has good security (for example, strong encryption) without it.

11.1.4 Additional Topics for IPSec SA

This section provides more information about IPSec SA.

11.1.4.1 IPSec SA using Manual Keys

You might set up an IPSec SA using manual keys when you want to establish a VPN tunnel quickly (for example, while troubleshooting). You should do this only as a temporary solution, however, because it is not as secure as a regular IPSec SA.

In IPsec SAs using manual keys, the ZyXEL Device and remote IPsec router do not establish an IKE SA. They only establish an IPsec SA. As a result, an IPsec SA using manual keys has some characteristics of IKE SAs and some characteristics of IPsec SAs. There are also some differences between IPsec SAs using manual keys and other types of SAs.

11.1.4.1.1 IPsec SA Proposal using Manual Keys

In IPsec SAs using manual keys, you can only specify one encryption algorithm and one authentication algorithm. You cannot specify several proposals. There is no DH key exchange, so you have to provide the encryption key and the authentication key the ZyXEL Device and remote IPsec router use.

The ZyXEL Device and remote IPsec router must use the same encryption key and authentication key.

11.1.4.1.2 Authentication and the Security Parameter Index (SPI)

In IPsec SAs using manual keys, the ZyXEL Device and remote IPsec router use the SPI, instead of pre-shared keys, ID type and ID content, for authentication. The SPI is an arbitrary number that is used to help identify the IPsec SA.

The ZyXEL Device and remote IPsec router must use the same SPI.

11.2 VPN Setup Screen

Click **Security** and **VPN** to open the **VPN Setup** screen. This is a read-only menu of your IPsec rules (tunnels). The IPsec summary menu is read-only. Edit a VPN by selecting an index number and then configuring its associated submenus.

Figure 82 VPN > Setup

No.	Active	Name	Local Address	Remote Address	Encap.	IPsec Algorithm	Secure Gateway IP	Modify
1	-	-	-	-	...	
2	-	-	-	-	...	
3	-	-	-	-	...	
4	-	-	-	-	...	
5	-	-	-	-	...	
6	-	-	-	-	...	
7	-	-	-	-	...	
8	-	-	-	-	...	
9	-	-	-	-	...	
10	-	-	-	-	...	

The following table describes the fields in this screen.

Table 51 VPN > Setup

LABEL	DESCRIPTION
No.	This is the VPN policy index number. Click a number to edit VPN policies.
Active	This field displays whether the VPN policy is active or not. A Yes signifies that this VPN policy is active. No signifies that this VPN policy is not active.
Name	This field displays the identification name for this VPN policy.
Local Address	This is the IP address(es) of computer(s) on your local network behind your ZyXEL Device. The same (static) IP address is displayed twice when the Local Address Type field in the VPN-IKE (or VPN-Manual Key) screen is configured to Single . The beginning and ending (static) IP addresses, in a range of computers are displayed when the Local Address Type field in the VPN-IKE (or VPN-Manual Key) screen is configured to Range . A (static) IP address and a subnet mask are displayed when the Local Address Type field in the VPN-IKE (or VPN-Manual Key) screen is configured to Subnet .
Remote Address	This is the IP address(es) of computer(s) on the remote network behind the remote IPSec router. This field displays N/A when the Secure Gateway Address field displays 0.0.0.0 . In this case only the remote IPSec router can initiate the VPN. The same (static) IP address is displayed twice when the Remote Address Type field in the VPN-IKE (or VPN-Manual Key) screen is configured to Single . The beginning and ending (static) IP addresses, in a range of computers are displayed when the Remote Address Type field in the VPN-IKE (or VPN-Manual Key) screen is configured to Range . A (static) IP address and a subnet mask are displayed when the Remote Address Type field in the VPN-IKE (or VPN-Manual Key) screen is configured to Subnet .
Encap.	This field displays Tunnel or Transport mode (Tunnel is the default selection).
IPsec Algorithm	This field displays the security protocols used for an SA. Both AH and ESP increase ZyXEL Device processing requirements and communications latency (delay).
Secure Gateway IP	This is the static WAN IP address or URL of the remote IPSec router. This field displays 0.0.0.0 when you configure the Secure Gateway Address field in the VPN-IKE screen to 0.0.0.0 .

Table 51 VPN > Setup (continued)

LABEL	DESCRIPTION
Modify	Click the Edit icon to go to the screen where you can edit the VPN configuration. Click the Remove icon to remove an existing VPN configuration.
Apply	Click Apply to save your changes back to the ZyXEL Device.
Cancel	Click Cancel to return to the previously saved settings.

11.3 Editing VPN Policies

See [Section 11.1 on page 153](#) for background information. Use this screen to edit VPN policies. Click an **Edit** icon in the [VPN Setup Screen](#).

Figure 83 VPN > Setup > Edit

- IPsec Setup:** Contains checkboxes for 'Active', 'Keep Alive', and 'NAT Traversal'. Below these are input fields for 'Name', 'IPsec Key Mode' (set to IKE), 'Negotiation Mode' (set to Main), 'Encapsulation Mode' (set to Tunnel), and 'DNS Server (for IPsec VPN)' (set to 0.0.0.0).
- Local:** Includes 'Local Address Type' (set to Single), 'IP Address Start' (0.0.0.0), and 'End / Subnet Mask' (0.0.0.0).
- Remote:** Includes 'Remote Address Type' (set to Single), 'IP Address Start' (0.0.0.0), and 'End / Subnet Mask' (0.0.0.0).
- Address Information:** Includes 'Local ID Type' (set to IP), 'Content' (empty), 'My IP Address' (0.0.0.0), 'Peer ID Type' (set to IP), 'Content' (empty), and 'Secure Gateway Address' (0.0.0.0).
- Security Protocol:** Includes 'VPN Protocol' (set to ESP), 'Pre-Shared Key' (empty), 'Encryption Algorithm' (set to DES), and 'Authentication Algorithm' (set to SHA1). There is an 'Advanced' button below these options.

At the bottom of the form, there are 'Apply' and 'Cancel' buttons.

The following table describes the fields in this screen.

Table 52 VPN > Setup > Edit

LABEL	DESCRIPTION
IPsec Setup	
Active	Select this check box to activate this VPN policy. This option determines whether a VPN rule is applied before a packet leaves the firewall.
Keep Alive	Select either Yes or No from the drop-down list box. Select Yes to have the ZyXEL Device automatically reinitiate the SA after the SA lifetime times out, even if there is no traffic. The remote IPsec router must also have keep alive enabled in order for this feature to work.
NAT Traversal	Select this check box if you want to set up a VPN tunnel when there are NAT routers between the ZyXEL Device and remote IPsec router. The remote IPsec router must also enable NAT traversal, and the NAT routers have to forward UDP port 500 packets to the remote IPsec router behind the NAT router.
Name	Type up to 32 characters to identify this VPN policy. You may use any character, including spaces, but the ZyXEL Device drops trailing spaces.
IPsec Key Mode	Select IKE or Manual from the drop-down list box. IKE provides more protection so it is generally recommended. Manual is a useful option for troubleshooting if you have problems using IKE key management.
Negotiation Mode	Select Main or Aggressive from the drop-down list box. Multiple SAs connecting through a secure gateway must have the same negotiation mode.
Encapsulation Mode	Select Tunnel mode or Transport mode from the drop-down list box.
DNS Server (for IPsec VPN)	If there is a private DNS server that services the VPN, type its IP address here. The ZyXEL Device assigns this additional DNS server to the ZyXEL Device's DHCP clients that have IP addresses in this IPsec rule's range of local addresses. A DNS server allows clients on the VPN to find other computers and servers on the VPN by their (private) domain names.
Local	Local IP addresses must be static and correspond to the remote IPsec router's configured remote IP addresses. Two active SAs can have the same configured local or remote IP address, but not both. You can configure multiple SAs between the same local and remote IP addresses, as long as only one is active at any time. In order to have more than one active rule with the Secure Gateway Address field set to 0.0.0.0 , the ranges of the local IP addresses cannot overlap between rules. If you configure an active rule with 0.0.0.0 in the Secure Gateway Address field and the LAN's full IP address range as the local IP address, then you cannot configure any other active rules with the Secure Gateway Address field set to 0.0.0.0 .
Local Address Type	Use the drop-down menu to choose Single , Range , or Subnet . Select Single for a single IP address. Select Range for a specific range of IP addresses. Select Subnet to specify IP addresses on a network by their subnet mask.
IP Address Start	When the Local Address Type field is configured to Single , enter a (static) IP address on the LAN behind your ZyXEL Device. When the Local Address Type field is configured to Range , enter the beginning (static) IP address, in a range of computers on your LAN behind your ZyXEL Device. When the Local Address Type field is configured to Subnet , this is a (static) IP address on the LAN behind your ZyXEL Device.

Table 52 VPN > Setup > Edit (continued)

LABEL	DESCRIPTION
End / Subnet Mask	When the Local Address Type field is configured to Single , this field is N/A. When the Local Address Type field is configured to Range , enter the end (static) IP address, in a range of computers on the LAN behind your ZyXEL Device. When the Local Address Type field is configured to Subnet , this is a subnet mask on the LAN behind your ZyXEL Device.
Remote	Remote IP addresses must be static and correspond to the remote IPsec router's configured local IP addresses. The remote fields do not apply when the Secure Gateway IP Address field is configured to 0.0.0.0 . In this case only the remote IPsec router can initiate the VPN. Two active SAs cannot have the local and remote IP address(es) both the same. Two active SAs can have the same local or remote IP address, but not both. You can configure multiple SAs between the same local and remote IP addresses, as long as only one is active at any time.
Remote Address Type	Use the drop-down menu to choose Single , Range , or Subnet . Select Single with a single IP address. Select Range for a specific range of IP addresses. Select Subnet to specify IP addresses on a network by their subnet mask.
IP Address Start	When the Remote Address Type field is configured to Single , enter a (static) IP address on the network behind the remote IPsec router. When the Remote Address Type field is configured to Range , enter the beginning (static) IP address, in a range of computers on the network behind the remote IPsec router. When the Remote Address Type field is configured to Subnet , enter a (static) IP address on the network behind the remote IPsec router.
End / Subnet Mask	When the Remote Address Type field is configured to Single , this field is N/A. When the Remote Address Type field is configured to Range , enter the end (static) IP address, in a range of computers on the network behind the remote IPsec router. When the Remote Address Type field is configured to Subnet , enter a subnet mask on the network behind the remote IPsec router.
Address Information	
Local ID Type	Select IP to identify this ZyXEL Device by its IP address. Select DNS to identify this ZyXEL Device by a domain name. Select E-mail to identify this ZyXEL Device by an e-mail address.
Content	When you select IP in the Local ID Type field, type the IP address of your computer in the local Content field. The ZyXEL Device automatically uses the IP address in the My IP Address field (refer to the My IP Address field description) if you configure the local Content field to 0.0.0.0 or leave it blank. It is recommended that you type an IP address other than 0.0.0.0 in the local Content field or use the DNS or E-mail ID type in the following situations. When there is a NAT router between the two IPsec routers. When you want the remote IPsec router to be able to distinguish between VPN connection requests that come in from IPsec routers with dynamic WAN IP addresses. When you select DNS or E-mail in the Local ID Type field, type a domain name or e-mail address by which to identify this ZyXEL Device in the local Content field. Use up to 31 ASCII characters including spaces, although trailing spaces are truncated. The domain name or e-mail address is for identification purposes only and can be any string.

Table 52 VPN > Setup > Edit (continued)

LABEL	DESCRIPTION
My IP Address	<p>Enter the WAN IP address of your ZyXEL Device. The VPN tunnel has to be rebuilt if this IP address changes.</p> <p>The following applies if this field is configured as 0.0.0.0: The ZyXEL Device uses the current ZyXEL Device WAN IP address (static or dynamic) to set up the VPN tunnel. If the WAN connection goes down, the ZyXEL Device uses the dial backup IP address for the VPN tunnel when using dial backup or the LAN IP address when using traffic redirect. See the chapter on WAN for details on dial backup and traffic redirect.</p>
Peer ID Type	<p>Select IP to identify the remote IPsec router by its IP address. Select DNS to identify the remote IPsec router by a domain name. Select E-mail to identify the remote IPsec router by an e-mail address.</p>
Content	<p>The configuration of the peer content depends on the peer ID type.</p> <p>For IP, type the IP address of the computer with which you will make the VPN connection. If you configure this field to 0.0.0.0 or leave it blank, the ZyXEL Device will use the address in the Secure Gateway Address field (refer to the Secure Gateway Address field description).</p> <p>For DNS or E-mail, type a domain name or e-mail address by which to identify the remote IPsec router. Use up to 31 ASCII characters including spaces, although trailing spaces are truncated. The domain name or e-mail address is for identification purposes only and can be any string.</p> <p>It is recommended that you type an IP address other than 0.0.0.0 or use the DNS or E-mail ID type in the following situations:</p> <p>When there is a NAT router between the two IPsec routers.</p> <p>When you want the ZyXEL Device to distinguish between VPN connection requests that come in from remote IPsec routers with dynamic WAN IP addresses.</p>
Secure Gateway Address	<p>Type the WAN IP address or the URL (up to 31 characters) of the IPsec router with which you're making the VPN connection. Set this field to 0.0.0.0 if the remote IPsec router has a dynamic WAN IP address (the Key Management field must be set to IKE).</p> <p>In order to have more than one active rule with the Secure Gateway Address field set to 0.0.0.0, the ranges of the local IP addresses cannot overlap between rules.</p> <p>If you configure an active rule with 0.0.0.0 in the Secure Gateway Address field and the LAN's full IP address range as the local IP address, then you cannot configure any other active rules with the Secure Gateway Address field set to 0.0.0.0.</p>
Security Protocol	
VPN Protocol	<p>Select ESP if you want to use ESP (Encapsulation Security Payload). The ESP protocol (RFC 2406) provides encryption as well as some of the services offered by AH. If you select ESP here, you must select options from the Encryption Algorithm and Authentication Algorithm fields (described below).</p>
Pre-Shared Key	<p>Type your pre-shared key in this field. A pre-shared key identifies a communicating party during a phase 1 IKE negotiation. It is called "pre-shared" because you have to share it with another party before you can communicate with them over a secure connection.</p> <p>Type from 8 to 31 case-sensitive ASCII characters or from 16 to 62 hexadecimal ("0-9", "A-F") characters. You must precede a hexadecimal key with a "0x" (zero x), which is not counted as part of the 16 to 62 character range for the key. For example, in "0x0123456789ABCDEF", "0x" denotes that the key is hexadecimal and "0123456789ABCDEF" is the key itself.</p> <p>Both ends of the VPN tunnel must use the same pre-shared key. You will receive a "PYLD_MALFORMED" (payload malformed) packet if the same pre-shared key is not used on both ends.</p>

Table 52 VPN > Setup > Edit (continued)

LABEL	DESCRIPTION
Encryption Algorithm	Select DES , 3DES , AES or NULL from the drop-down list box. When you use one of these encryption algorithms for data communications, both the sending device and the receiving device must use the same secret key, which can be used to encrypt and decrypt the message or to generate and verify a message authentication code. The DES encryption algorithm uses a 56-bit key. Triple DES (3DES) is a variation on DES that uses a 168-bit key. As a result, 3DES is more secure than DES . It also requires more processing power, resulting in increased latency and decreased throughput. This implementation of AES uses a 128-bit key. AES is faster than 3DES . Select NULL to set up a tunnel without encryption. When you select NULL , you do not enter an encryption key.
Authentication Algorithm	Select SHA1 or MD5 from the drop-down list box. MD5 (Message Digest 5) and SHA1 (Secure Hash Algorithm) are hash algorithms used to authenticate packet data. The SHA1 algorithm is generally considered stronger than MD5 , but is slower. Select MD5 for minimal security and SHA1 for maximum security.
Advanced	Click Advanced to configure more detailed settings of your IKE key management.
Apply	Click Apply to save your changes back to the ZyXEL Device.
Cancel	Click Cancel to begin configuring this screen afresh.

11.4 Configuring Advanced IKE Settings

See [Section 11.1 on page 153](#) for background information. Use this screen to configure advanced settings for the VPN tunnel. Click **Advanced** in the [Editing VPN Policies](#) screen to open this screen.

Figure 84 VPN > Setup > Edit > Advanced

VPN - IKE - Advanced Setup

Protocol: 0

Enable Replay Detection: NO

Local Start Port: 0 End: 0

Remote Start Port: 0 End: 0

Phase1

Negotiation Mode: Main

Pre-Shared Key: [Empty]

Encryption Algorithm: DES

Authentication Algorithm: MD5

SA Life Time (Seconds): 28800

Key Group: DH1

Phase2

Active Protocol: ESP

Encryption Algorithm: DES

Authentication Algorithm: SHA1

SA Life Time (Seconds): 28800

Encapsulation: Tunnel

Perfect Forward Secrecy (PFS): NONE

Apply Cancel

The following table describes the fields in this screen.

Table 53 VPN > Setup > Edit > Advanced

LABEL	DESCRIPTION
VPN - IKE - Advanced Setup	
Protocol	Enter the IP protocol number whose traffic is allowed to use the VPN tunnel. Enter 0 to allow all IP protocols to use the VPN tunnel. See Appendix G on page 401 for some common IP protocols.
Enable Replay Detection	Select this to enable replay detection. As a VPN setup is processing intensive, the system is vulnerable to Denial of Service (DoS) attacks. The IPsec receiver can detect and reject old or duplicate packets to protect against replay attacks.
Local Start Port End	Enter the port number or range of port numbers in the local network whose traffic is allowed to use the VPN tunnel. Enter 0 in both fields to allow all port numbers in the local network to use the VPN tunnel. See Appendix G on page 401 for some common port numbers.
Remote Start Port End	Enter the port number or range of port numbers in the remote network whose traffic is allowed to use the VPN tunnel. Enter 0 in both fields to allow all port numbers in the remote network to use the VPN tunnel. See Appendix G on page 401 for some common port numbers.
Phase 1	
Negotiation Mode	Select the negotiation mode for the IKE SA. Main is more secure than Aggressive . The ZyXEL Device and remote IPsec router must use the same negotiation mode.
Pre-Shared Key	Type the pre-shared key the IKE SA uses. The ZyXEL Device and remote IPsec router must use the same pre-shared key. If the keys are different, the ZyXEL Device receives a "PYLD_MALFORMED" (payload malformed) packet. You can use 8-31 ASCII characters or 16-62 hexadecimal ("0-9", "A-F") characters. You must precede a hexadecimal key with a "0x" (zero x), which is not counted as part of the 16-62 characters. For example, in "0x0123456789ABCDEF", "0x" denotes that the key is hexadecimal and "0123456789ABCDEF" is the key itself.
Encryption Algorithm	Select one of the following encryption algorithms for the IKE SA. The algorithms are listed in order from weakest to strongest. Data Encryption Standard (DES) is a widely used (but breakable) method of data encryption. It applies a 56-bit key to each 64-bit block of data. Triple DES (3DES) is a variant of DES. It iterates three times with three separate keys, effectively tripling the strength of DES. Advanced Encryption Standard (AES) is a newer method of data encryption that also uses a secret key. AES applies a 128-bit key to 128-bit blocks of data. Select NULL to set up a VPN tunnel without encryption.
Authentication Algorithm	Select one of the following authentication algorithms for the IKE SA. The algorithms are listed in order from weakest to strongest. Message Digest 5 (MD5) produces a 128-bit digest to authenticate packets. Secure Hash Algorithm (SHA1) produces a 160-bit digest to authenticate packets.
SA Life Time (Seconds)	Enter the length of time before the ZyXEL Device automatically renegotiates the IKE SA. It may range from 60 to 3,000,000 seconds (almost 35 days). A low value increases security by forcing the two VPN gateways to update the encryption and authentication keys. However, if every time the IKE SA is renegotiated, any users trying to establish IPsec SA experience delays. (Existing IPsec SA are not affected.)

Table 53 VPN > Setup > Edit > Advanced (continued)

LABEL	DESCRIPTION
Key Group	You must choose a DH key group for the IKE SA. The longer the key group, the stronger the encryption, but also the more processing is required. DH1 refers to Diffie-Hellman Group 1, a 768-bit random number. DH2 refers to Diffie-Hellman Group 2, a 1024-bit (1Kb) random number.
Phase 2	
Active Protocol	Select the active protocol the IPsec SA uses. It is recommended you select ESP, unless the remote IPsec router only uses AH.
Encryption Algorithm	Select one of the following encryption algorithms for the IPsec SA. The algorithms are listed in order from weakest to strongest. Data Encryption Standard (DES) is a widely used (but breakable) method of data encryption. It applies a 56-bit key to each 64-bit block of data. Triple DES (3DES) is a variant of DES. It iterates three times with three separate keys, effectively tripling the strength of DES. Advanced Encryption Standard (AES) is a newer method of data encryption that also uses a secret key. AES applies a 128-bit key to 128-bit blocks of data. Select NULL to set up a VPN tunnel without encryption.
Authentication Algorithm	Select one of the following authentication algorithms for the IPsec SA. The algorithms are listed in order from weakest to strongest. Message Digest 5 (MD5) produces a 128-bit digest to authenticate packets. Secure Hash Algorithm (SHA1) produces a 160-bit digest to authenticate packets.
SA Life Time (Seconds)	Enter the length of time before the ZyXEL Device automatically renegotiates the IPsec SA. It may range from 60 to 3,000,000 seconds (almost 35 days). A low value increases security by forcing the two VPN gateways to update the encryption and authentication keys. However, every time the IPsec SA is renegotiated, all users accessing remote resources are temporarily disconnected.
Encapsulation	Select the encapsulation. Select Tunnel , unless the remote IPsec router only supports Transport . The ZyXEL Device and remote IPsec router must use the same encapsulation.
Perfect Forward Secrecy (PFS)	Select whether or not you want to enable Perfect Forward Secrecy (PFS) and, if so, which DH key group you want to use for the DH key exchange. The longer the key group, the stronger the encryption, but also the more processing is required. NONE disables PFS. This allows faster setup, but it is not as secure. DH1 enables PFS and uses Diffie-Hellman Group 1, a 768-bit random number. DH2 enables PFS and uses Diffie-Hellman Group 2, a 1024-bit random number.
Apply	Click Apply to save your changes back to the ZyXEL Device and return to the VPN-IKE screen.
Cancel	Click Cancel to return to the previous screen without saving your changes.

11.5 Configuring Manual Key

You only configure **VPN Manual Key** when you select **Manual** in the **IPsec Key Mode** field on the **VPN IKE** screen. This is the **VPN Manual Key** screen as shown next.

Figure 85 VPN > Setup > Edit > Manual

- IPSec Setup:** Includes a checkbox for 'Active', a 'Name' text field, 'IPSec Key Mode' (dropdown: Manual), 'SPI' (text field: 0), 'Encapsulation Mode' (dropdown: Transport), and 'DNS Server (for IPSec VPN)' (text field: 0.0.0.0).
- Local:** Includes 'Local Address Type' (dropdown: Single), 'IP Address Start' (text field: 0.0.0.0), and 'End / Subnet Mask' (text field: 0.0.0.0).
- Remote:** Includes 'Remote Address Type' (dropdown: Single), 'IP Address Start' (text field: 0.0.0.0), and 'End / Subnet Mask' (text field: 0.0.0.0).
- Address Information:** Includes 'My IP Address' (text field: 0.0.0.0) and 'Secure Gateway Address' (text field: 0.0.0.0).
- Security Protocol:** Includes 'IPSec Protocol' (dropdown: ESP), 'Encryption Algorithm' (dropdown: DES), 'Encryption Key' (text field), 'Authentication Algorithm' (dropdown: SHA1), and 'Authentication Key' (text field).

At the bottom, there are three buttons: '<Back', 'Apply', and 'Reset'.

The following table describes the fields in this screen.

Table 54 VPN > Setup > Edit > Manual

LABEL	DESCRIPTION
IPSec Setup	
Active	Select this check box to activate this VPN policy.
Name	Type up to 32 characters to identify this VPN policy. You may use any character, including spaces, but the ZyXEL Device drops trailing spaces.
IPSec Key Mode	Select IKE or Manual from the drop-down list box. Manual is a useful option for troubleshooting if you have problems using IKE key management.
SPI	Type a number (base 10) from 1 to 999999 for the Security Parameter Index.
Encapsulation Mode	Select Tunnel mode or Transport mode from the drop-down list box.
DNS Server (for IPSec VPN)	If there is a private DNS server that services the VPN, type its IP address here. The ZyXEL Device assigns this additional DNS server to the ZyXEL Device's DHCP clients that have IP addresses in this IPSec rule's range of local addresses. A DNS server allows clients on the VPN to find other computers and servers on the VPN by their (private) domain names.

Table 54 VPN > Setup > Edit > Manual (continued)

LABEL	DESCRIPTION
Local	<p>Local IP addresses must be static and correspond to the remote IPsec router's configured remote IP addresses.</p> <p>Two active SAs cannot have the local and remote IP address(es) both the same. Two active SAs can have the same local or remote IP address, but not both. You can configure multiple SAs between the same local and remote IP addresses, as long as only one is active at any time.</p>
Local Address Type	<p>Use the drop-down menu to choose Single, Range, or Subnet. Select Single for a single IP address. Select Range for a specific range of IP addresses. Select Subnet to specify IP addresses on a network by their subnet mask.</p>
IP Address Start	<p>When the Local Address Type field is configured to Single, enter a (static) IP address on the LAN behind your ZyXEL Device. When the Local Address Type field is configured to Range, enter the beginning (static) IP address, in a range of computers on your LAN behind your ZyXEL Device. When the Local Address Type field is configured to Subnet, this is a (static) IP address on the LAN behind your ZyXEL Device.</p>
End / Subnet Mask	<p>When the Local Address Type field is configured to Single, this field is N/A. When the Local Address Type field is configured to Range, enter the end (static) IP address, in a range of computers on the LAN behind your ZyXEL Device. When the Local Address Type field is configured to Subnet, this is a subnet mask on the LAN behind your ZyXEL Device.</p>
Remote	<p>Remote IP addresses must be static and correspond to the remote IPsec router's configured local IP addresses.</p> <p>Two active SAs cannot have the local and remote IP address(es) both the same. Two active SAs can have the same local or remote IP address, but not both. You can configure multiple SAs between the same local and remote IP addresses, as long as only one is active at any time.</p>
Remote Address Type	<p>Use the drop-down menu to choose Single, Range, or Subnet. Select Single with a single IP address. Select Range for a specific range of IP addresses. Select Subnet to specify IP addresses on a network by their subnet mask.</p>
IP Address Start	<p>When the Remote Address Type field is configured to Single, enter a (static) IP address on the network behind the remote IPsec router. When the Remote Address Type field is configured to Range, enter the beginning (static) IP address, in a range of computers on the network behind the remote IPsec router. When the Remote Address Type field is configured to Subnet, enter a (static) IP address on the network behind the remote IPsec router.</p>
End / Subnet Mask	<p>When the Remote Address Type field is configured to Single, this field is N/A. When the Remote Address Type field is configured to Range, enter the end (static) IP address, in a range of computers on the network behind the remote IPsec router. When the Remote Address Type field is configured to Subnet, enter a subnet mask on the network behind the remote IPsec router.</p>
Address Information	
My IP Address	<p>Enter the WAN IP address of your ZyXEL Device. The VPN tunnel has to be rebuilt if this IP address changes.</p> <p>The following applies if this field is configured as 0.0.0.0: The ZyXEL Device uses the current ZyXEL Device WAN IP address (static or dynamic) to set up the VPN tunnel.</p> <p>If the WAN connection goes down, the ZyXEL Device uses the dial backup IP address for the VPN tunnel when using dial backup or the LAN IP address when using traffic redirect. See the chapter on WAN for details on dial backup and traffic redirect.</p>
Secure Gateway Address	<p>Type the WAN IP address or the URL (up to 31 characters) of the IPsec router with which you're making the VPN connection.</p>

Table 54 VPN > Setup > Edit > Manual (continued)

LABEL	DESCRIPTION
Security Protocol	
IPsec Protocol	Select ESP if you want to use ESP (Encapsulation Security Payload). The ESP protocol (RFC 2406) provides encryption as well as some of the services offered by AH . If you select ESP here, you must select options from the Encryption Algorithm and Authentication Algorithm fields (described next).
Encryption Algorithm	Select DES , 3DES or NULL from the drop-down list box. When DES is used for data communications, both sender and receiver must know the same secret key, which can be used to encrypt and decrypt the message or to generate and verify a message authentication code. The DES encryption algorithm uses a 56-bit key. Triple DES (3DES) is a variation on DES that uses a 168-bit key. As a result, 3DES is more secure than DES . It also requires more processing power, resulting in increased latency and decreased throughput. Select NULL to set up a tunnel without encryption. When you select NULL , you do not enter an encryption key.
Encryption Key	With DES , type a unique key 8 characters long. With 3DES , type a unique key 24 characters long. Any characters may be used, including spaces, but trailing spaces are truncated.
Authentication Algorithm	Select SHA1 or MD5 from the drop-down list box. MD5 (Message Digest 5) and SHA1 (Secure Hash Algorithm) are hash algorithms used to authenticate packet data. The SHA1 algorithm is generally considered stronger than MD5 , but is slower. Select MD5 for minimal security and SHA1 for maximum security.
Authentication Key	Type a unique authentication key to be used by IPsec if applicable. Enter 16 characters for MD5 authentication or 20 characters for SHA1 authentication. Any characters may be used, including spaces, but trailing spaces are truncated.
Back	Click Back to return to the previous screen.
Apply	Click Apply to save your changes back to the ZyXEL Device.
Reset	Click Reset to begin configuring this screen afresh.

11.6 Viewing SA Monitor

Click **Security**, **VPN** and **Monitor** to open the **SA Monitor** screen as shown. Use this screen to display and manage active VPN connections.

When there is outbound traffic but no inbound traffic, the SA times out automatically after two minutes. A tunnel with no outbound or inbound traffic is "idle" and does not timeout until the SA lifetime period expires. You can also configure the ZyXEL Device to renegotiate an IPsec SA when the SA lifetime expires, even if there is no traffic.

Figure 86 VPN > Monitor

VPN Monitor				
	No.	Name:	Encapsulation	IP Sec Algorithm
<input type="radio"/>	1	-	-	-
<input type="radio"/>	2	-	-	-
<input type="radio"/>	3	-	-	-
<input type="radio"/>	4	-	-	-
<input type="radio"/>	5	-	-	-
<input type="radio"/>	6	-	-	-
<input type="radio"/>	7	-	-	-
<input type="radio"/>	8	-	-	-
<input type="radio"/>	9	-	-	-
<input type="radio"/>	10	-	-	-

The following table describes the fields in this screen.

Table 55 VPN > Monitor

LABEL	DESCRIPTION
No	This is the security association index number.
Name	This field displays the identification name for this VPN policy.
Encapsulation	This field displays Tunnel or Transport mode.
IPSec Algorithm	This field displays the security protocol, encryption algorithm, and authentication algorithm used in each VPN tunnel.
Disconnect	Select one of the security associations, and then click Disconnect to stop that security association.
Refresh	Click Refresh to display the current active VPN connection(s).

11.7 Configuring Global Setting

Use this screen to change your ZyXEL Device's global settings. Click **VPN** and then **VPN Global Setting**. The screen appears as shown.

Figure 87 VPN > VPN Global Setting

VPN Global Setting

Windows Networking (NetBIOS over TCP/IP)

Allow NetBIOS Traffic Through All IPSec Tunnels

The following table describes the fields in this screen.

Table 56 VPN > VPN Global Setting

LABEL	DESCRIPTION
Windows Networking (NetBIOS over TCP/IP)	NetBIOS (Network Basic Input/Output System) are TCP or UDP packets that enable a computer to find other computers. It may sometimes be necessary to allow NetBIOS packets to pass through VPN tunnels in order to allow local computers to find computers on the remote network and vice versa.
Allow NetBIOS Traffic Through All IPsec Tunnels	Select this check box to send NetBIOS packets through the VPN connection.
Apply	Click Apply to save your changes back to the ZyXEL Device.
Cancel	Click Cancel to begin configuring this screen afresh.

11.8 Telecommuter VPN/IPsec Examples

The following examples show how multiple telecommuters can make VPN connections to a single ZyXEL Device at headquarters. The telecommuters use IPsec routers with dynamic WAN IP addresses. The ZyXEL Device at headquarters has a static public IP address.

11.8.1 Telecommuters Sharing One VPN Rule Example

See the following figure and table for an example configuration that allows multiple telecommuters (A, B and C in the figure) to use one VPN rule to simultaneously access a ZyXEL Device at headquarters (HQ in the figure). The telecommuters do not have domain names mapped to the WAN IP addresses of their IPsec routers. The telecommuters must all use the same IPsec parameters but the local IP addresses (or ranges of addresses) should not overlap.

Figure 88 Telecommuters Sharing One VPN Rule Example

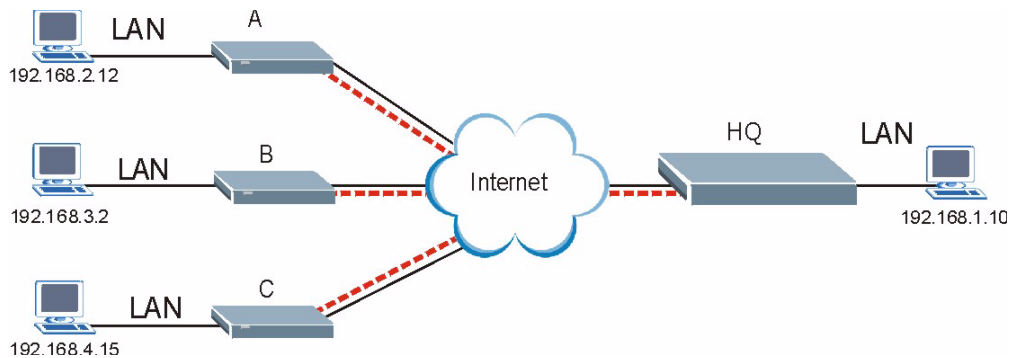

Table 57 Telecommuters Sharing One VPN Rule Example

FIELDS	TELECOMMUTERS	HEADQUARTERS
My IP Address:	0.0.0.0 (dynamic IP address assigned by the ISP)	Public static IP address
Secure Gateway IP Address:	Public static IP address	0.0.0.0 With this IP address only the telecommuter can initiate the IPsec tunnel.
Local IP Address:	Telecommuter A: 192.168.2.12 Telecommuter B: 192.168.3.2 Telecommuter C: 192.168.4.15	192.168.1.10
Remote IP Address:	192.168.1.10	0.0.0.0 (N/A)

11.8.2 Telecommuters Using Unique VPN Rules Example

In this example the telecommuters (A, B and C in the figure) use IPsec routers with domain names that are mapped to their dynamic WAN IP addresses (use Dynamic DNS to do this).

With aggressive negotiation mode (see [Section 11.1.2.1 on page 157](#)), the ZyXEL Device can use the ID types and contents to distinguish between VPN rules. Telecommuters can each use a separate VPN rule to simultaneously access a ZyXEL Device at headquarters. They can use different IPsec parameters. The local IP addresses (or ranges of addresses) of the rules configured on the ZyXEL Device at headquarters can overlap. The local IP addresses of the rules configured on the telecommuters' IPsec routers should not overlap.

See the following table and figure for an example where three telecommuters each use a different VPN rule for a VPN connection with a ZyXEL Device located at headquarters. The ZyXEL Device at headquarters (HQ in the figure) identifies each incoming SA by its ID type and content and uses the appropriate VPN rule to establish the VPN connection.

The ZyXEL Device at headquarters can also initiate VPN connections to the telecommuters since it can find the telecommuters by resolving their domain names.

Figure 89 Telecommuters Using Unique VPN Rules Example

Table 58 Telecommuters Using Unique VPN Rules Example

TELECOMMUTERS	HEADQUARTERS
All Telecommuter Rules:	All Headquarters Rules:
My IP Address 0.0.0.0	My IP Address: bigcompanyhq.com
Secure Gateway Address: bigcompanyhq.com	Local IP Address: 192.168.1.10
Remote IP Address: 192.168.1.10	Local ID Type: E-mail
Peer ID Type: E-mail	Local ID Content: bob@bigcompanyhq.com
Peer ID Content: bob@bigcompanyhq.com	
Telecommuter A (telecommutera.dydns.org)	Headquarters ZyXEL Device Rule 1:
Local ID Type: IP	Peer ID Type: IP
Local ID Content: 192.168.2.12	Peer ID Content: 192.168.2.12
Local IP Address: 192.168.2.12	Secure Gateway Address: telecommuter1.com
	Remote Address 192.168.2.12
Telecommuter B (telecommuterb.dydns.org)	Headquarters ZyXEL Device Rule 2:
Local ID Type: DNS	Peer ID Type: DNS
Local ID Content: telecommuterb.com	Peer ID Content: telecommuterb.com
Local IP Address: 192.168.3.2	Secure Gateway Address: telecommuterb.com
	Remote Address 192.168.3.2
Telecommuter C (telecommuterc.dydns.org)	Headquarters ZyXEL Device Rule 3:
Local ID Type: E-mail	Peer ID Type: E-mail
Local ID Content: myVPN@myplace.com	Peer ID Content: myVPN@myplace.com
Local IP Address: 192.168.4.15	Secure Gateway Address: telecommuterc.com
	Remote Address 192.168.4.15

11.9 VPN and Remote Management

If a VPN tunnel uses Telnet, FTP, WWW, then you should configure remote management (**Remote Management**) to allow access for that service.

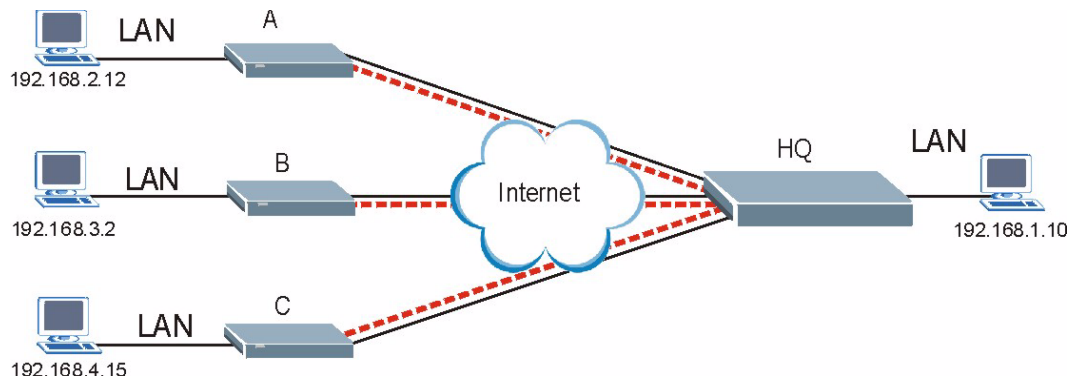
Static Route

This chapter shows you how to configure static routes for your ZyXEL Device.

12.1 Static Route

Each remote node specifies only the network to which the gateway is directly connected, and the ZyXEL Device has no knowledge of the networks beyond. For instance, the ZyXEL Device knows about network N2 in the following figure through remote node Router 1. However, the ZyXEL Device is unable to route a packet to network N3 because it doesn't know that there is a route through the same remote node Router 1 (via gateway Router 2). The static routes are for you to tell the ZyXEL Device about the networks beyond the remote nodes.

Figure 90 Example of Static Routing Topology

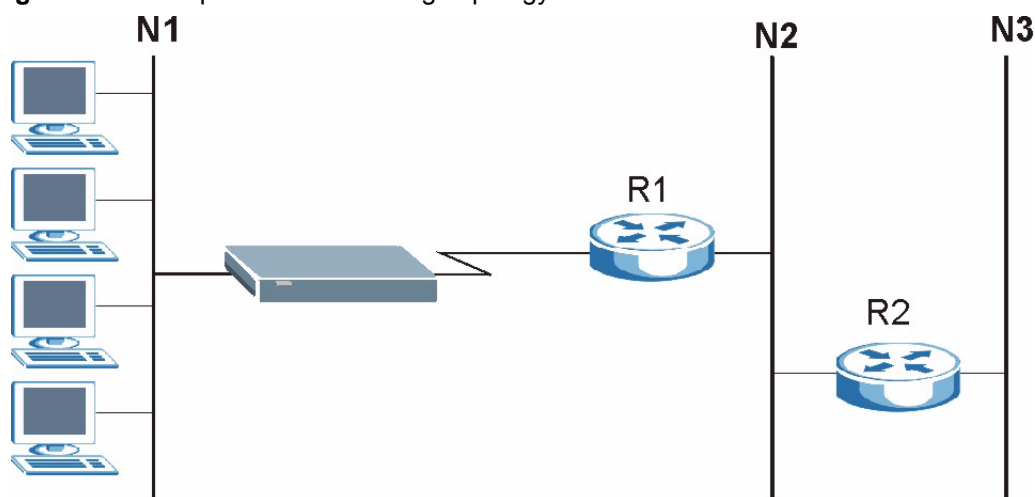

12.2 Configuring Static Route

Use this screen to look at static routes in the ZyXEL Device. Click **Advanced > Static Route** to open the **Static Route** screen.

Figure 91 Static Route > Static Route

#	Active	Name	Destination	Gateway	Subnet Mask	Modify
1	-	-	-	-	-	
2	-	-	-	-	-	
3	-	-	-	-	-	
4	-	-	-	-	-	
5	-	-	-	-	-	
6	-	-	-	-	-	
7	-	-	-	-	-	
8	-	-	-	-	-	
9	-	-	-	-	-	
10	-	-	-	-	-	
11	-	-	-	-	-	
12	-	-	-	-	-	
13	-	-	-	-	-	
14	-	-	-	-	-	
15	-	-	-	-	-	
16	-	-	-	-	-	

The following table describes the labels in this screen.

Table 59 Static Route > Static Route

LABEL	DESCRIPTION
#	This is the number of an individual static route.
Active	This field shows whether this static route is active (Yes) or not (No).
Name	This is the name that describes or identifies this route.
Destination	This parameter specifies the IP network address of the final destination. Routing is always based on network number.
Gateway	This is the IP address of the gateway. The gateway is a router or switch on the same network segment as the device's LAN or WAN port. The gateway helps forward packets to their destinations.
Subnet Mask	This is the subnet mask of the static route.
Modify	Click the edit icon to go to the screen where you can set up a static route on the ZyXEL Device. Click the delete icon to remove a static route from the ZyXEL Device. A window displays asking you to confirm that you want to delete the route.
Apply	Click Apply to save your changes back to the ZyXEL Device.
Cancel	Click Cancel to begin configuring this screen afresh.

12.2.1 Static Route Edit

Select a static route index number and click **Edit**. The screen shown next appears. Use this screen to configure the required information for a static route.

Figure 92 Static Route > Static Route > Edit

Static Route Setup

Active

Route Name

Destination IP Address

IP Subnet Mask

Gateway IP Address

The following table describes the labels in this screen.

Table 60 Static Route > Static Route > Edit

LABEL	DESCRIPTION
Active	This field allows you to activate/deactivate this static route.
Route Name	Enter the name of the IP static route. Leave this field blank to delete this static route.
Destination IP Address	This parameter specifies the IP network address of the final destination. Routing is always based on network number. If you need to specify a route to a single host, use a subnet mask of 255.255.255.255 in the subnet mask field to force the network number to be identical to the host ID.
IP Subnet Mask	Enter the IP subnet mask here.
Gateway IP Address	Enter the IP address of the gateway. The gateway is a router or switch on the same network segment as the device's LAN or WAN port. The gateway helps forward packets to their destinations.
Back	Click Back to return to the previous screen without saving.
Apply	Click Apply to save your changes back to the ZyXEL Device.
Cancel	Click Cancel to begin configuring this screen afresh.

Bandwidth Management

This chapter contains information about configuring bandwidth management, editing rules and viewing the ZyXEL Device's bandwidth management logs.

13.1 Bandwidth Management Overview

ZyXEL's Bandwidth Management allows you to specify bandwidth management rules based on an application and/or subnet. You can allocate specific amounts of bandwidth capacity (bandwidth budgets) to different bandwidth rules.

The ZyXEL Device applies bandwidth management to traffic that it forwards out through an interface. The ZyXEL Device does not control the bandwidth of traffic that comes into an interface.

Bandwidth management applies to all traffic flowing out of the router, regardless of the traffic's source.

Traffic redirect or IP alias may cause LAN-to-LAN traffic to pass through the ZyXEL Device and be managed by bandwidth management.

The sum of the bandwidth allotments that apply to any interface must be less than or equal to the speed allocated to that interface in the Bandwidth Management Summary screen.

13.2 Application-based Bandwidth Management

You can create bandwidth classes based on individual applications (like VoIP, Web, FTP, E-mail and Video for example).

13.3 Subnet-based Bandwidth Management

You can create bandwidth classes based on subnets.

The following figure shows LAN subnets. You could configure one bandwidth class for subnet **A** and another for subnet **B**.

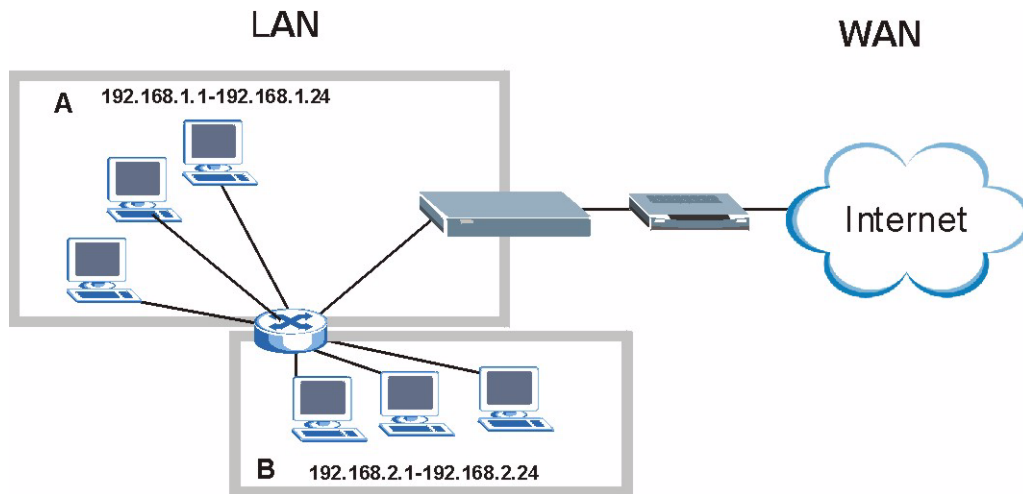
Figure 93 Subnet-based Bandwidth Management Example

13.4 Application and Subnet-based Bandwidth Management

You could also create bandwidth classes based on a combination of a subnet and an application. The following example table shows bandwidth allocations for application specific traffic from separate LAN subnets.

Table 61 Application and Subnet-based Bandwidth Management Example

TRAFFIC TYPE	FROM SUBNET A	FROM SUBNET B
VoIP	64 Kbps	64 Kbps
Web	64 Kbps	64 Kbps
FTP	64 Kbps	64 Kbps
E-mail	64 Kbps	64 Kbps
Video	64 Kbps	64 Kbps

13.5 Scheduler

The scheduler divides up an interface's bandwidth among the bandwidth classes. The ZyXEL Device has two types of scheduler: fairness-based and priority-based.

13.5.1 Priority-based Scheduler

With the priority-based scheduler, the ZyXEL Device forwards traffic from bandwidth classes according to the priorities that you assign to the bandwidth classes. The larger a bandwidth class's priority number is, the higher the priority. Assign real-time applications (like those using audio or video) a higher priority number to provide smoother operation.

13.5.2 Fairness-based Scheduler

The ZyXEL Device divides bandwidth equally among bandwidth classes when using the fairness-based scheduler; thus preventing one bandwidth class from using all of the interface's bandwidth.

13.6 Maximize Bandwidth Usage

The maximize bandwidth usage option (see [Figure 94 on page 186](#)) allows the ZyXEL Device to divide up any available bandwidth on the interface (including unallocated bandwidth and any allocated bandwidth that a class is not using) among the bandwidth classes that require more bandwidth.

When you enable maximize bandwidth usage, the ZyXEL Device first makes sure that each bandwidth class gets up to its bandwidth allotment. Next, the ZyXEL Device divides up an interface's available bandwidth (bandwidth that is unbudgeted or unused by the classes) depending on how many bandwidth classes require more bandwidth and on their priority levels. When only one class requires more bandwidth, the ZyXEL Device gives extra bandwidth to that class.

When multiple classes require more bandwidth, the ZyXEL Device gives the highest priority classes the available bandwidth first (as much as they require, if there is enough available bandwidth), and then to lower priority classes if there is still bandwidth available. The ZyXEL Device distributes the available bandwidth equally among classes with the same priority level.

13.6.1 Reserving Bandwidth for Non-Bandwidth Class Traffic

Do the following three steps to configure the ZyXEL Device to allow bandwidth for traffic that is not defined in a bandwidth filter.

- 1 Leave some of the interface's bandwidth unbudgeted.
- 2 Do not enable the interface's **Maximize Bandwidth Usage** option.
- 3 Do not enable bandwidth borrowing on the child-classes that have the root class as their parent (see [Section 13.8 on page 187](#)).

13.6.2 Maximize Bandwidth Usage Example

Here is an example of a ZyXEL Device that has maximize bandwidth usage enabled on an interface. The following table shows each bandwidth class's bandwidth budget. The classes are set up based on subnets. The interface is set to 10240 kbps. Each subnet is allocated 2048 kbps. The unbudgeted 2048 kbps allows traffic not defined in any of the bandwidth filters to go out when you do not select the maximize bandwidth option.

Table 62 Maximize Bandwidth Usage Example

BANDWIDTH CLASSES AND ALLOTMENTS	
Root Class: 10240 kbps	Administration: 2048 kbps
	Sales: 2048 kbps
	Marketing: 2048 kbps
	Research: 2048 kbps

The ZyXEL Device divides up the unbudgeted 2048 kbps among the classes that require more bandwidth. If the administration department only uses 1024 kbps of the budgeted 2048 kbps, the ZyXEL Device also divides the remaining 1024 kbps among the classes that require more bandwidth. Therefore, the ZyXEL Device divides a total of 3072 kbps of unbudgeted and unused bandwidth among the classes that require more bandwidth.

13.6.2.1 Priority-based Allotment of Unused and Unbudgeted Bandwidth

The following table shows the priorities of the bandwidth classes and the amount of bandwidth that each class gets.

Table 63 Priority-based Allotment of Unused and Unbudgeted Bandwidth Example

BANDWIDTH CLASSES, PRIORITIES AND ALLOTMENTS	
Root Class: 10240 kbps	Administration: Priority 4, 1024 kbps
	Sales: Priority 6, 3584 kbps
	Marketing: Priority 6, 3584 kbps
	Research: Priority 5, 2048 kbps

Suppose that all of the classes except for the administration class need more bandwidth.

- Each class gets up to its budgeted bandwidth. The administration class only uses 1024 kbps of its budgeted 2048 kbps.
- The sales and marketing are first to get extra bandwidth because they have the highest priority (6). If they each require 1536 kbps or more of extra bandwidth, the ZyXEL Device divides the total 3072 kbps total of unbudgeted and unused bandwidth equally between the sales and marketing departments (1536 kbps extra to each for a total of 3584 kbps for each) because they both have the highest priority level.
- Research requires more bandwidth but only gets its budgeted 2048 kbps because all of the unbudgeted and unused bandwidth goes to the higher priority sales and marketing classes.

13.6.2.2 Fairness-based Allotment of Unused and Unbudgeted Bandwidth

The following table shows the amount of bandwidth that each class gets.

Table 64 Fairness-based Allotment of Unused and Unbudgeted Bandwidth Example

BANDWIDTH CLASSES AND ALLOTMENTS	
Root Class: 10240 kbps	Administration: 1024 kbps
	Sales: 3072 kbps
	Marketing: 3072 kbps
	Research: 3072 kbps

Suppose that all of the classes except for the administration class need more bandwidth.

- Each class gets up to its budgeted bandwidth. The administration class only uses 1024 kbps of its budgeted 2048 kbps.
- The ZyXEL Device divides the total 3072 kbps total of unbudgeted and unused bandwidth equally among the other classes. 1024 kbps extra goes to each so the other classes each get a total of 3072 kbps.

13.6.3 Over Allotment of Bandwidth

You can set the bandwidth management speed for an interface higher than the interface's actual transmission speed. Higher priority traffic gets to use up to its allocated bandwidth, even if it takes up all of the interface's available bandwidth. This could stop lower priority traffic from being sent. The following is an example.

Table 65 Over Allotment of Bandwidth Example

BANDWIDTH CLASSES, ALLOTMENTS		PRIORITIES
Actual outgoing bandwidth available on the interface: 1000 kbps		
Root Class: 1500 kbps (same as Speed setting)	VoIP traffic (Service = SIP): 500 Kbps	High
	NetMeeting traffic (Service = H.323): 500 kbps	High
	FTP (Service = FTP): 500 Kbps	Medium

If you use VoIP and NetMeeting at the same time, the device allocates up to 500 Kbps of bandwidth to each of them before it allocates any bandwidth to FTP. As a result, FTP can only use bandwidth when VoIP and NetMeeting do not use all of their allocated bandwidth.

Suppose you try to browse the web too. In this case, VoIP, NetMeeting and FTP all have higher priority, so they get to use the bandwidth first. You can only browse the web when VoIP, NetMeeting, and FTP do not use all 1000 Kbps of available bandwidth.

13.6.4 Bandwidth Management Priorities

The following table describes the priorities that you can apply to traffic that the ZyXEL Device forwards out through an interface.

Table 66 Bandwidth Management Priorities

PRIORITY LEVELS: TRAFFIC WITH A HIGHER PRIORITY GETS THROUGH FASTER WHILE TRAFFIC WITH A LOWER PRIORITY IS DROPPED IF THE NETWORK IS CONGESTED.	
High	Typically used for voice traffic or video that is especially sensitive to jitter (jitter is the variations in delay).
Mid	Typically used for "excellent effort" or better than best effort and would include important business traffic that can tolerate some delay.
Low	This is typically used for non-critical "background" traffic such as bulk transfers that are allowed but that should not affect other applications and users.

13.7 Configuring Summary

Click **Advanced > Bandwidth MGMT** to open the screen as shown next.

Enable bandwidth management on an interface and set the maximum allowed bandwidth for that interface.

Figure 94 Bandwidth MGMT > Summary

Interface	Active	Speed(kbps)	Scheduler	Max Bandwidth Usage
LAN	<input type="checkbox"/>	0	Priority-Based	<input type="checkbox"/> Yes
WAN	<input type="checkbox"/>	0	Priority-Based	<input type="checkbox"/> Yes

The following table describes the labels in this screen.

Table 67 Bandwidth MGMT > Summary

LABEL	DESCRIPTION
Interface	<p>These read-only labels represent the physical interfaces. Select an interface's check box to enable bandwidth management on that interface. Bandwidth management applies to all traffic flowing out of the router through the interface, regardless of the traffic's source.</p> <p>Traffic redirect or IP alias may cause LAN-to-LAN traffic to pass through the ZyXEL Device and be managed by bandwidth management.</p>
Active	Select an interface's check box to enable bandwidth management on that interface.
Speed (kbps)	<p>Enter the amount of bandwidth for this interface that you want to allocate using bandwidth management.</p> <p>This appears as the bandwidth budget of the interface's root class. The recommendation is to set this speed to match the interface's actual transmission speed. For example, set the WAN interface speed to 1000 kbps if your Internet connection has an upstream transmission speed of 1 Mbps.</p> <p>If this number is higher than the interface's actual transmission speed, and you configure bandwidth rules for all of the bandwidth, higher priority traffic could use all of the bandwidth so lower priority traffic does not get through.</p> <p>Note: Unless you enable Max Bandwidth Usage, the ZyXEL Device only uses up to the amount of bandwidth that you configure here. The ZyXEL Device does not use any more bandwidth for the interface's connections, even if the interface has more outgoing bandwidth.</p>
Scheduler	<p>Select either Priority-Based or Fairness-Based from the drop-down menu to control the traffic flow.</p> <p>Select Priority-Based to give preference to bandwidth classes with higher priorities.</p> <p>Select Fairness-Based to treat all bandwidth classes equally.</p>
Max Bandwidth Usage	Select this check box to have the ZyXEL Device divide up all of the interface's unallocated and/or unused bandwidth among the bandwidth classes that require bandwidth. Do not select this if you want to reserve bandwidth for traffic that does not match a bandwidth class or you want to limit the speed of this interface (see the Speed field description).
Apply	Click Apply to save your settings back to the ZyXEL Device.
Cancel	Click Cancel to begin configuring this screen afresh.

13.8 Bandwidth Management Rule Setup

See [Section 13.1 on page 181](#) for background information. You must use the **Bandwidth Management Summary** screen to enable bandwidth management on an interface before you can configure rules for that interface.

Click **Advanced > Bandwidth MGMT > Rule Setup** to open the following screen.

Figure 95 Bandwidth MGMT > Rule Setup

The following table describes the labels in this screen.

Table 68 Bandwidth MGMT > Rule Setup

LABEL	DESCRIPTION
Rule Setup	
Direction	Select the direction of traffic to which you want to apply bandwidth management.
Service	Select a service for your rule or you can select User define to go to the screen where you can define your own.
Priority	Select a priority from the drop down list box. Choose High, Mid or Low .
Bandwidth	Specify the maximum bandwidth allowed for the rule in kbps. The recommendation is a setting between 20 kbps and 20000 kbps for an individual rule.
Add	Click this button to add a rule to the following table.
To Interface	
#	This is the number of an individual bandwidth management rule.
Active	This displays whether the rule is enabled. Select this check box to have the ZyXEL Device apply this bandwidth management rule. Enable a bandwidth management rule to give traffic that matches the rule priority over traffic that does not match the rule. Enabling a bandwidth management rule also allows you to control the maximum amounts of bandwidth that can be used by traffic that matches the rule.
Rule Name	This is the name of the rule.
Destination Port	This is the port number of the destination. 0 means any destination port.
Priority	This is the priority of this rule.
Bandwidth (kbps)	This is the maximum bandwidth allowed for the rule in kbps.
Modify	Click the Edit icon to go to the screen where you can edit the rule. Click the Remove icon to delete an existing rule.
Apply	Click Apply to save your changes back to the ZyXEL Device.
Cancel	Click Cancel to begin configuring this screen afresh.

13.8.1 Rule Configuration

See [Section 13.1 on page 181](#) for background information. Use this screen to configure a bandwidth management rule. Use bandwidth rules to allocate specific amounts of bandwidth capacity (bandwidth budgets) to specific applications and/or subnets. To open this screen, click the Edit icon or select **User define** in the **Service** field

Figure 96 Bandwidth MGMT > Rule Setup > Add/Edit

The following table describes the labels in this screen.

Table 69 Bandwidth MGMT > Rule Setup > Add/Edit

LABEL	DESCRIPTION
Rule Configuration	
Active	Select this check box to have the ZyXEL Device apply this bandwidth management rule. Enable a bandwidth management rule to give traffic that matches the rule priority over traffic that does not match the rule. Enabling a bandwidth management rule also allows you to control the maximum amounts of bandwidth that can be used by traffic that matches the rule.
Rule Name	Use the auto-generated name or enter a descriptive name of up to 20 alphanumeric characters, including spaces.
BW Budget	Specify the maximum bandwidth allowed for the rule in kbps. The recommendation is a setting between 20 kbps and 20000 kbps for an individual rule.
Priority	Select a priority from the drop down list box. Choose High , Mid or Low .
Use All Managed Bandwidth	Select this option to allow a rule to borrow unused bandwidth on the interface. Bandwidth borrowing is governed by the priority of the rules. That is, a rule with the highest priority is the first to borrow bandwidth. Do not select this if you want to leave bandwidth available for other traffic types or if you want to restrict the amount of bandwidth that can be used for the traffic that matches this rule.
Filter Configuration	

Table 69 Bandwidth MGMT > Rule Setup > Add/Edit (continued)

LABEL	DESCRIPTION
Service	<p>This field simplifies bandwidth class configuration by allowing you to select a predefined application. When you select a predefined application, you do not configure the rest of the bandwidth filter fields (other than enabling or disabling the filter).</p> <p>SIP (Session Initiation Protocol) is a signaling protocol used in Internet telephony, instant messaging and other VoIP (Voice over IP) applications. Select SIP from the drop-down list box to configure this bandwidth filter for traffic that uses SIP.</p> <p>File Transfer Protocol (FTP) is an Internet file transfer service that operates on the Internet and over TCP/IP networks. A system running the FTP server accepts commands from a system running an FTP client. The service allows users to send commands to the server for uploading and downloading files. Select FTP from the drop-down list box to configure this bandwidth filter for FTP traffic.</p> <p>H.323 is a standard teleconferencing protocol suite that provides audio, data and videoconferencing. It allows for real-time point-to-point and multipoint communication between client computers over a packet-based network that does not provide a guaranteed quality of service. Select H.323 from the drop-down list box to configure this bandwidth filter for traffic that uses H.323.</p> <p>Select User defined from the drop-down list box if you do not want to use a predefined application for the bandwidth class. When you select User defined, you need to configure at least one of the following fields (other than the Subnet Mask fields which you only enter if you also enter a corresponding destination or source IP address).</p>
Destination Address	Enter the destination IP address in dotted decimal notation.
Destination Subnet Netmask	Enter the destination subnet mask. This field is N/A if you do not specify a Destination Address . Refer to the appendices for more information on IP subnetting.
Destination Port	Enter the port number of the destination. See Appendix G on page 401 for some common services and port numbers. A blank destination IP address means any destination IP address.
Source Address	Enter the source IP address in dotted decimal notation. A blank source IP address means any source IP address.
Source Subnet Netmask	Enter the destination subnet mask. This field is N/A if you do not specify a Source Address . Refer to the appendices for more information on IP subnetting. A blank source port means any source port number.
Source Port	Enter the port number of the source. See Appendix G on page 401 for some common services and port numbers.
Protocol	Select the protocol (TCP or UDP) or select User defined and enter the protocol (service type) number. ID 0 means any protocol number.
Back	Click Back to go to the previous screen.
Apply	Click Apply to save your changes back to the ZyXEL Device.
Cancel	Click Cancel to begin configuring this screen afresh.

13.9 Bandwidth Monitor

See [Section 13.1 on page 181](#) for background information. Use this screen to view the ZyXEL Device's bandwidth usage and allotments. Click **Advanced > Bandwidth MGMT > Monitor**. The screen appears as shown.

Select an interface from the drop-down list box to view the bandwidth usage of its bandwidth rules.

Figure 97 Bandwidth MGMT > Monitor

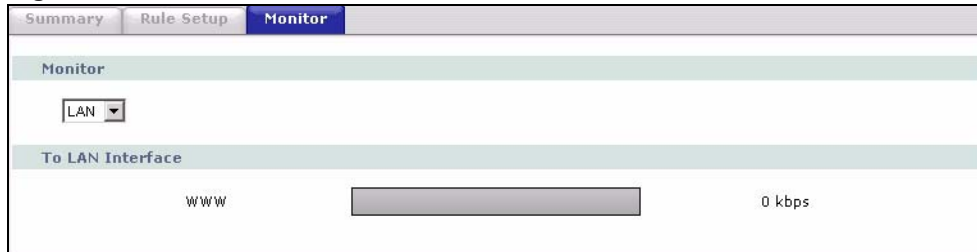

Dynamic DNS Setup

This chapter discusses how to configure your ZyXEL Device to use Dynamic DNS.

14.1 Dynamic DNS Overview

Dynamic DNS allows you to update your current dynamic IP address with one or many dynamic DNS services so that anyone can contact you (in NetMeeting, CU-SeeMe, etc.). You can also access your FTP server or Web site on your own computer using a domain name (for instance myhost.dhs.org, where myhost is a name of your choice) that will never change instead of using an IP address that changes each time you reconnect. Your friends or relatives will always be able to call you even if they don't know your IP address.

First of all, you need to have registered a dynamic DNS account with www.dyndns.org. This is for people with a dynamic IP from their ISP or DHCP server that would still like to have a domain name. The Dynamic DNS service provider will give you a password or key.

14.1.1 DYNDNS Wildcard

Enabling the wildcard feature for your host causes *.yourhost.dyndns.org to be aliased to the same IP address as yourhost.dyndns.org. This feature is useful if you want to be able to use, for example, www.yourhost.dyndns.org and still reach your hostname.

If you have a private WAN IP address, then you cannot use Dynamic DNS.

See [Section 14.2 on page 191](#) for configuration instruction.

14.2 Configuring Dynamic DNS

Use this screen to change your ZyXEL Device's DDNS settings. Click **Advanced > Dynamic DNS**. The screen appears as shown.

See [Section 14.1 on page 191](#) for more information.

Figure 98 Dynamic DNS > Dynamic DNS

The following table describes the fields in this screen.

Table 70 Dynamic DNS > Dynamic DNS

LABEL	DESCRIPTION
Dynamic DNS Setup	
Active Dynamic DNS	Select this check box to use dynamic DNS.
Service Provider	This is the name of your Dynamic DNS service provider.
Dynamic DNS Type	Select the type of service that you are registered for from your Dynamic DNS service provider.
Host Name	Type the domain name assigned to your ZyXEL Device by your Dynamic DNS provider. You can specify up to two host names in the field separated by a comma (",").
User Name	Type your user name.
Password	Type the password assigned to you.
Enable Wildcard Option	Select the check box to enable DynDNS Wildcard.
Enable off line option	This option is available when Custom DNS is selected in the DDNS Type field. Check with your Dynamic DNS service provider to have traffic redirected to a URL (that you can specify) while you are off line.
IP Address Update Policy	
Use WAN IP Address	Select this option to update the IP address of the host name(s) to the WAN IP address.
Dynamic DNS server auto detect IP Address	Select this option only when there are one or more NAT routers between the ZyXEL Device and the DDNS server. This feature has the DDNS server automatically detect and use the IP address of the NAT router that has a public IP address. Note: The DDNS server may not be able to detect the proper IP address if there is an HTTP proxy server between the ZyXEL Device and the DDNS server.

Table 70 Dynamic DNS > Dynamic DNS (continued)

LABEL	DESCRIPTION
Use specified IP Address	Type the IP address of the host name(s). Use this if you have a static IP address.
Apply	Click Apply to save your changes back to the ZyXEL Device.
Cancel	Click Cancel to begin configuring this screen afresh.

Remote Management Configuration

This chapter provides information on configuring remote management.

15.1 Remote Management Overview

Remote management allows you to determine which services/protocols can access which ZyXEL Device interface (if any) from which computers.

When you configure remote management to allow management from the WAN, you still need to configure a firewall rule to allow access.

You may manage your ZyXEL Device from a remote location via:

- Internet (WAN only)
- ALL (LAN and WAN)
- LAN only,
- Neither (Disable).

When you choose **WAN** only or **LAN & WAN**, you still need to configure a firewall rule to allow access.

To disable remote management of a service, select **Disable** in the corresponding **Access Status** field.

You may only have one remote management session running at a time. The ZyXEL Device automatically disconnects a remote management session of lower priority when another remote management session of higher priority starts. The priorities for the different types of remote management sessions are as follows.

- 1 Telnet
- 2 HTTP

15.1.1 Remote Management Limitations

Remote management over LAN or WAN will not work when:

- You have disabled that service in one of the remote management screens.
- The IP address in the **Secured Client IP** field does not match the client IP address. If it does not match, the ZyXEL Device will disconnect the session immediately.
- There is already another remote management session with an equal or higher priority running. You may only have one remote management session running at one time.
- There is a firewall rule that blocks it.

15.1.2 Remote Management and NAT

When NAT is enabled:

- Use the ZyXEL Device's WAN IP address when configuring from the WAN.
- Use the ZyXEL Device's LAN IP address when configuring from the LAN.

15.1.3 System Timeout

There is a system management idle timeout. The ZyXEL Device automatically logs you out if the management session remains idle for longer than this timeout period. The management session does not time out when a statistics screen is polling. The default value is five minutes, and you can change or disable this in [Section 17.1.2 on page 219](#).

15.2 WWW

Use this screen to change your ZyXEL Device's World Wide Web settings. Click **Advanced > Remote MGMT** to display the **WWW** screen.

Figure 99 Remote MGMT > WWW

The following table describes the labels in this screen.

Table 71 Remote MGMT > WWW

LABEL	DESCRIPTION
Port	You may change the server port number for a service if needed, however you must use the same port number in order to use that service for remote management.
Access Status	Select the interface(s) through which a computer may access the ZyXEL Device using this service.

Table 71 Remote MGMT > WWW (continued)

LABEL	DESCRIPTION
Secured Client IP	A secured client is a “trusted” computer that is allowed to communicate with the ZyXEL Device using this service. Select All to allow any computer to access the ZyXEL Device using this service. Choose Selected to just allow the computer with the IP address that you specify to access the ZyXEL Device using this service.
Apply	Click Apply to save your settings back to the ZyXEL Device.
Cancel	Click Cancel to begin configuring this screen afresh.

15.3 Telnet

You can configure your ZyXEL Device for remote Telnet access as shown next. The administrator uses Telnet from a computer on a remote network to access the ZyXEL Device.

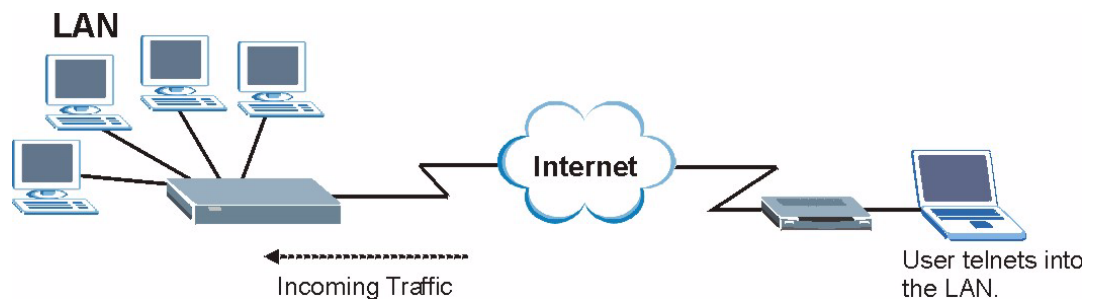
Figure 100 Telnet Configuration on a TCP/IP Network

15.4 Configuring Telnet

See [Section 15.1 on page 195](#) for background information. Use this screen to configure Telnet access to the ZyXEL Device. Click **Advanced > Remote MGMT > Telnet** tab to display the screen as shown.

Figure 101 Remote MGMT > Telnet

The following table describes the labels in this screen.

Table 72 Remote MGMT > Telnet

LABEL	DESCRIPTION
Port	You may change the server port number for a service if needed, however you must use the same port number in order to use that service for remote management.
Access Status	Select the interface(s) through which a computer may access the ZyXEL Device using this service.
Secured Client IP	A secured client is a “trusted” computer that is allowed to communicate with the ZyXEL Device using this service. Select All to allow any computer to access the ZyXEL Device using this service. Choose Selected to just allow the computer with the IP address that you specify to access the ZyXEL Device using this service.
Apply	Click Apply to save your customized settings and exit this screen.
Cancel	Click Cancel to begin configuring this screen afresh.

15.5 Configuring FTP

You can upload and download the ZyXEL Device’s firmware and configuration files using FTP, please see the chapter on firmware and configuration file maintenance for details. To use this feature, your computer must have an FTP client.

See [Section 15.1 on page 195](#) for background information. Use this screen to control FTP access to the ZyXEL Device. To change your ZyXEL Device’s FTP settings, click **Advanced > Remote MGMT > FTP** tab. The screen appears as shown.

Figure 102 Remote MGMT > FTP

The following table describes the labels in this screen.

Table 73 Remote MGMT > FTP

LABEL	DESCRIPTION
Port	You may change the server port number for a service if needed, however you must use the same port number in order to use that service for remote management.
Access Status	Select the interface(s) through which a computer may access the ZyXEL Device using this service.
Secured Client IP	A secured client is a “trusted” computer that is allowed to communicate with the ZyXEL Device using this service. Select All to allow any computer to access the ZyXEL Device using this service. Choose Selected to just allow the computer with the IP address that you specify to access the ZyXEL Device using this service.

Table 73 Remote MGMT > FTP (continued)

LABEL	DESCRIPTION
Apply	Click Apply to save your customized settings and exit this screen.
Cancel	Click Cancel to begin configuring this screen afresh.

15.6 SNMP

Simple Network Management Protocol (SNMP) is a protocol used for exchanging management information between network devices. SNMP is a member of the TCP/IP protocol suite. Your ZyXEL Device supports SNMP agent functionality, which allows a manager station to manage and monitor the ZyXEL Device through the network. The ZyXEL Device supports SNMP version one (SNMPv1) and version two (SNMPv2). The next figure illustrates an SNMP management operation.

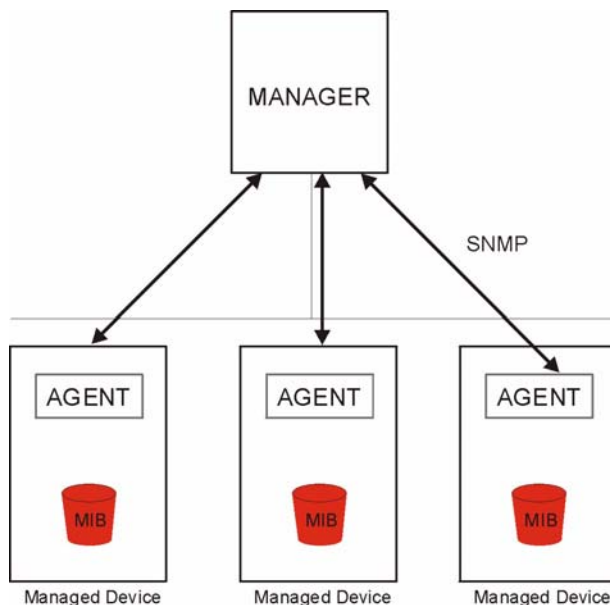

SNMP is only available if TCP/IP is configured.

Figure 103 SNMP Management Model

An SNMP managed network consists of two main types of component: agents and a manager.

An agent is a management software module that resides in a managed device (the ZyXEL Device). An agent translates the local management information from the managed device into a form compatible with SNMP. The manager is the console through which network administrators perform network management functions. It executes applications that control and monitor managed devices.

The managed devices contain object variables/managed objects that define each piece of information to be collected about a device. Examples of variables include such as number of packets received, node port status etc. A Management Information Base (MIB) is a collection of managed objects. SNMP allows a manager and agents to communicate for the purpose of accessing these objects.

SNMP itself is a simple request/response protocol based on the manager/agent model. The manager issues a request and the agent returns responses using the following protocol operations:

- Get - Allows the manager to retrieve an object variable from the agent.
- GetNext - Allows the manager to retrieve the next object variable from a table or list within an agent. In SNMPv1, when a manager wants to retrieve all elements of a table from an agent, it initiates a Get operation, followed by a series of GetNext operations.
- Set - Allows the manager to set values for object variables within an agent.
- Trap - Used by the agent to inform the manager of some events.

15.6.1 Supported MIBs

The ZyXEL Device supports MIB II that is defined in RFC-1213 and RFC-1215. The focus of the MIBs is to let administrators collect statistical data and monitor status and performance.

15.6.2 SNMP Traps

The ZyXEL Device will send traps to the SNMP manager when any one of the following events occurs:

Table 74 SNMPv1 Traps

TRAP #	TRAP NAME	DESCRIPTION
0	coldStart (defined in <i>RFC-1215</i>)	A trap is sent after booting (power on).
1	warmStart (defined in <i>RFC-1215</i>)	A trap is sent after booting (software reboot).
6	whyReboot (defined in ZYXEL-MIB)	A trap is sent with the reason of restart before rebooting when the system is going to restart (warm start).
6a	For intentional reboot:	A trap is sent with the message "System reboot by user!" if reboot is done intentionally, (for example, download new files, CLI command "sys reboot", etc.).
6b	For fatal error:	A trap is sent with the message of the fatal code if the system reboots because of fatal errors.

Table 75 SNMPv2 Traps

OBJECT LABEL	OBJECT ID	DESCRIPTION
SNMPv2 Traps		
Cold Start	1.3.6.1.6.3.1.1.5.1	This trap is sent when the switch is turned on.
WarmStart	1.3.6.1.6.3.1.1.5.2	This trap is sent when the switch restarts.
linkDown	1.3.6.1.6.3.1.1.5.3	This trap is sent when the Ethernet link is down.
linkUp	1.3.6.1.6.3.1.1.5.4	This trap is sent when the Ethernet link is up.

15.6.3 Configuring SNMP

See [Section 15.1 on page 195](#) for background information. Use this screen to change your ZyXEL Device's SNMP settings. Click **Advanced** > **Remote MGMT** > **SNMP**. The screen appears as shown.

Figure 104 Remote MGMT > SNMP

- Port: 161
- Access Status: LAN & WAN
- Secured Client IP: All Selected 0.0.0.0

 The 'SNMP Configuration' section includes:

- Get Community: public
- Set Community: public
- TrapCommunity: public
- TrapDestination: 0.0.0.0

 A note with a yellow icon says: 'Note: You may also need to create a Firewallrule'. At the bottom, there are 'Apply' and 'Cancel' buttons.

The following table describes the labels in this screen.

Table 76 Remote MGMT > SNMP

LABEL	DESCRIPTION
SNMP	
Port	You may change the server port number for a service if needed, however you must use the same port number in order to use that service for remote management.
Access Status	Select the interface(s) through which a computer may access the ZyXEL Device using this service.
Secured Client IP	A secured client is a “trusted” computer that is allowed to communicate with the ZyXEL Device using this service. Select All to allow any computer to access the ZyXEL Device using this service. Choose Selected to just allow the computer with the IP address that you specify to access the ZyXEL Device using this service.
SNMP Configuration	
Get Community	Enter the Get Community , which is the password for the incoming Get and GetNext requests from the management station. The default is public and allows all requests.
Set Community	Enter the Set community , which is the password for incoming Set requests from the management station. The default is public and allows all requests.
Trap Community	Type the trap community, which is the password sent with each trap to the SNMP manager. The default is public and allows all requests.
Trap Destination	Type the IP address of the station to send your SNMP traps to.
Apply	Click Apply to save your customized settings and exit this screen.
Cancel	Click Cancel to begin configuring this screen afresh.

15.7 Configuring DNS

Use DNS (Domain Name System) to map a domain name to its corresponding IP address and vice versa. Refer to the chapter on LAN for background information.

See [Section 15.1 on page 195](#) for background information. Click **Advanced > Remote MGMT > DNS**. The screen appears as shown. Use this screen to set from which IP address the ZyXEL Device will accept DNS queries and on which interface it can send them your ZyXEL Device's DNS settings.

Figure 105 Remote MGMT > DNS

The following table describes the labels in this screen.

Table 77 Remote MGMT > DNS

LABEL	DESCRIPTION
Port	You may change the server port number for a service if needed, however you must use the same port number in order to use that service for remote management.
Access Status	Select the interface(s) through which a computer may send DNS queries to the ZyXEL Device.
Secured Client IP	A secured client is a "trusted" computer that is allowed to send DNS queries to the ZyXEL Device. Select All to allow any computer to send DNS queries to the ZyXEL Device. Choose Selected to just allow the computer with the IP address that you specify to send DNS queries to the ZyXEL Device.
Apply	Click Apply to save your customized settings and exit this screen.
Cancel	Click Cancel to begin configuring this screen afresh.

15.8 Configuring ICMP

Use this screen to control how the ZyXEL Device responds to other types of requests. Click **Advanced > Remote MGMT > ICMP**. The screen appears as shown.

If an outside user attempts to probe an unsupported port on your ZyXEL Device, an ICMP response packet is automatically returned. This allows the outside user to know the ZyXEL Device exists. Your ZyXEL Device supports anti-probing, which prevents the ICMP response packet from being sent. This keeps outsiders from discovering your ZyXEL Device when unsupported ports are probed.

Figure 106 Remote MGMT > ICMP

The following table describes the labels in this screen.

Table 78 Remote MGMT > ICMP

LABEL	DESCRIPTION
ICMP	Internet Control Message Protocol is a message control and error-reporting protocol between a host server and a gateway to the Internet. ICMP uses Internet Protocol (IP) datagrams, but the messages are processed by the TCP/IP software and directly apparent to the application user.
Respond to Ping on	The ZyXEL Device will not respond to any incoming Ping requests when Disable is selected. Select LAN to reply to incoming LAN Ping requests. Select WAN to reply to incoming WAN Ping requests. Otherwise, select LAN & WAN to reply to both incoming LAN and WAN Ping requests.
Do not respond to requests for unauthorized services	Select this option to prevent hackers from finding the ZyXEL Device by probing for unused ports. If you select this option, the ZyXEL Device will not respond to port request(s) for unused ports, thus leaving the unused ports and the ZyXEL Device unseen. By default this option is not selected and the ZyXEL Device will reply with an ICMP Port Unreachable packet for a port probe on its unused UDP ports, and a TCP Reset packet for a port probe on its unused TCP ports. Note that the probing packets must first traverse the ZyXEL Device's firewall mechanism before reaching this anti-probing mechanism. Therefore if the firewall mechanism blocks a probing packet, the ZyXEL Device reacts based on the firewall policy, which by default, is to send a TCP reset packet for a blocked TCP packet. You can use the command "sys firewall tcprst rst [on off]" to change this policy. When the firewall mechanism blocks a UDP packet, it drops the packet without sending a response packet.
Apply	Click Apply to save your customized settings and exit this screen.
Cancel	Click Cancel to begin configuring this screen afresh.

15.9 TR-069

TR-069 is a protocol that defines how your ZyXEL Device can be managed via a management server such as ZyXEL's Vantage CNM Access.

An administrator can use CNM Access to remotely set up the ZyXEL Device, modify settings, perform firmware upgrades as well as monitor and diagnose the ZyXEL Device. All you have to do is enable the device to be managed by CNM Access and specify the CNM Access IP address or domain name and username and password.

Follow the procedure below to configure your ZyXEL Device to be managed by CNM Access. See the Command Interpreter appendix for information on the command structure and how to access the CLI (Command Line Interface) on the ZyXEL Device.

In this example **a.b.c.d** is the IP address of CNM Access. You must change this value to reflect your actual management server IP address or domain name. See [Table 79 on page 204](#) for detailed descriptions of the commands.

Figure 107 Enabling TR-069

```

ras> wan tr069 load
ras> wan tr069 acsUrl a.b.c.d
Auto-Configuration Server URL: http://a.b.c.d
ras> wan tr069 periodicEnable 1
ras> wan tr069 informInterval 2400
TR069 Informinterval 2400
ras> wan tr069 active 1
ras> wan tr069 save

```

The following table gives a description of TR-069 commands.

Table 79 TR-069 Commands

ROOT	COMMAND OR SUBDIRECTORY	COMMAND	DESCRIPTION
wan	tr069		All TR-069 related commands must be preceded by wan tr069.
		load	Start configuring TR-069 on your ZyXEL Device.
		active [0:no/ 1:yes]	Enable/disable TR-069 operation.
		acsUrl <URL>	Set the IP address or domain name of CNM Access.
		username [maxlength:15]	Username used to authenticate the device when making a connection to CNM Access. This username is set up on the server and must be provided by the CNM Access administrator.
		password [maxlength:15]	Password used to authenticate the device when making a connection to CNM Access. This password is set up on the server and must be provided by the CNM Access administrator.
		periodicEnable [0:Disable/ 1:Enable]	Whether or not the device must periodically send information to CNM Access. It is recommended to set this value to 1 in order for the ZyXEL Device to send information to CNM Access.
		informInterval [sec]	The duration in seconds of the interval for which the device MUST attempt to connect with CNM Access to send information and check for configuration updates. Enter a value between 30 and 2147483647 seconds.
		save	Save the TR-069 settings to your ZyXEL Device.

Universal Plug-and-Play (UPnP)

This chapter introduces the UPnP feature in the web configurator.

16.1 Introducing Universal Plug and Play

Universal Plug and Play (UPnP) is a distributed, open networking standard that uses TCP/IP for simple peer-to-peer network connectivity between devices. A UPnP device can dynamically join a network, obtain an IP address, convey its capabilities and learn about other devices on the network. In turn, a device can leave a network smoothly and automatically when it is no longer in use.

See [Section 16.2.1 on page 206](#) for configuration instructions.

16.1.1 How do I know if I'm using UPnP?

UPnP hardware is identified as an icon in the Network Connections folder (Windows XP). Each UPnP compatible device installed on your network will appear as a separate icon. Selecting the icon of a UPnP device will allow you to access the information and properties of that device.

16.1.2 NAT Traversal

UPnP NAT traversal automates the process of allowing an application to operate through NAT. UPnP network devices can automatically configure network addressing, announce their presence in the network to other UPnP devices and enable exchange of simple product and service descriptions. NAT traversal allows the following:

- Dynamic port mapping
- Learning public IP addresses
- Assigning lease times to mappings

Windows Messenger is an example of an application that supports NAT traversal and UPnP.

See the NAT chapter for more information on NAT.

16.1.3 Cautions with UPnP

The automated nature of NAT traversal applications in establishing their own services and opening firewall ports may present network security issues. Network information and configuration may also be obtained and modified by users in some network environments.

When a UPnP device joins a network, it announces its presence with a multicast message. For security reasons, the ZyXEL Device allows multicast messages on the LAN only.

All UPnP-enabled devices may communicate freely with each other without additional configuration. Disable UPnP if this is not your intention.

16.2 UPnP and ZyXEL

ZyXEL has achieved UPnP certification from the Universal Plug and Play Forum UPnP™ Implementers Corp. (UIC). ZyXEL's UPnP implementation supports Internet Gateway Device (IGD) 1.0.

See the following sections for examples of installing and using UPnP.

16.2.1 Configuring UPnP

Use this screen to set up UPnP in the ZyXEL Device. Click **Advanced > UPnP** to display the screen shown next.

See [Section 16.1 on page 205](#) for more information.

Figure 108 UPnP > General

The following table describes the fields in this screen.

Table 80 UPnP > General

LABEL	DESCRIPTION
Active the Universal Plug and Play (UPnP) Feature	Select this check box to activate UPnP. Be aware that anyone could use a UPnP application to open the web configurator's login screen without entering the ZyXEL Device's IP address (although you must still enter the password to access the web configurator).
Allow users to make configuration changes through UPnP	Select this check box to allow UPnP-enabled applications to automatically configure the ZyXEL Device so that they can communicate through the ZyXEL Device, for example by using NAT traversal. UPnP applications automatically reserve a NAT forwarding port in order to communicate with another UPnP enabled device; this eliminates the need to manually configure port forwarding for the UPnP enabled application.
Allow UPnP to pass through Firewall	Select this to allow UPnP-enabled applications to automatically pass through the ZyXEL Device's firewall. This is less secure, but you do not have to configure firewall rules for these applications.

Table 80 UPnP > General (continued)

LABEL	DESCRIPTION
Apply	Click Apply to save the setting to the ZyXEL Device.
Cancel	Click Cancel to return to the previously saved settings.

16.3 Installing UPnP in Windows Example

This section shows how to install UPnP in Windows Me and Windows XP.

Installing UPnP in Windows Me

Follow the steps below to install the UPnP in Windows Me.

- 1 Click **Start** and **Control Panel**. Double-click **Add/Remove Programs**.
- 2 Click on the **Windows Setup** tab and select **Communication** in the **Components** selection box. Click **Details**.

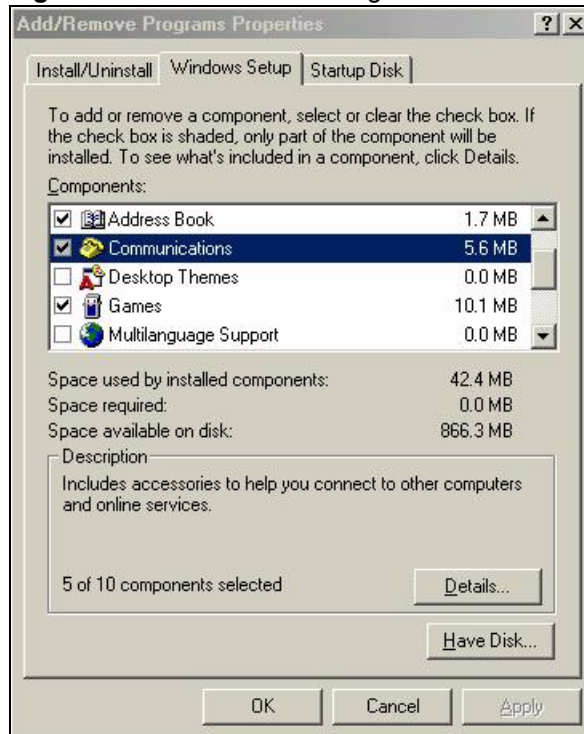
Figure 109 Add/Remove Programs: Windows Setup: Communication

- 3 In the **Communications** window, select the **Universal Plug and Play** check box in the **Components** selection box.

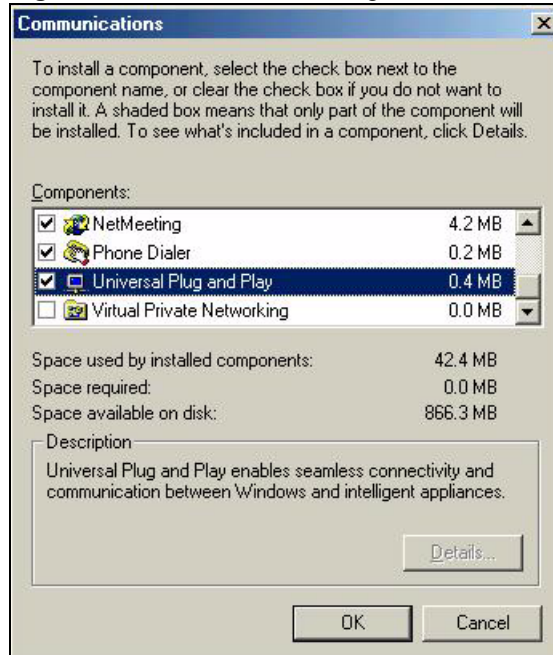
Figure 110 Add/Remove Programs: Windows Setup: Communication: Components

- 4 Click **OK** to go back to the **Add/Remove Programs Properties** window and click **Next**.
- 5 Restart the computer when prompted.

Installing UPnP in Windows XP

Follow the steps below to install the UPnP in Windows XP.

- 1 Click **Start** and **Control Panel**.
- 2 Double-click **Network Connections**.
- 3 In the **Network Connections** window, click **Advanced** in the main menu and select **Optional Networking Components ...**.

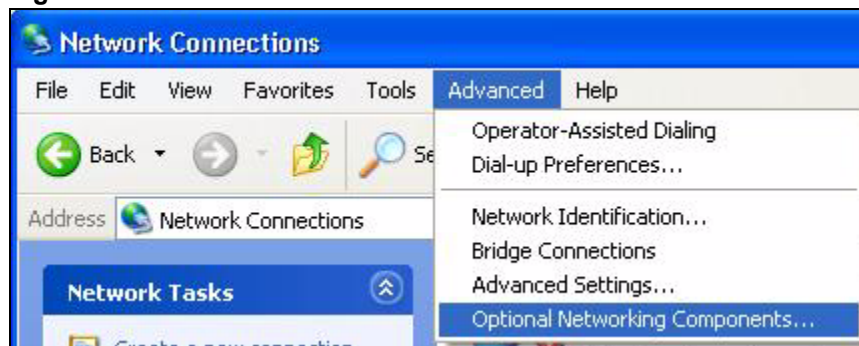
Figure 111 Network Connections

- 4 The **Windows Optional Networking Components Wizard** window displays. Select **Networking Service** in the **Components** selection box and click **Details**.

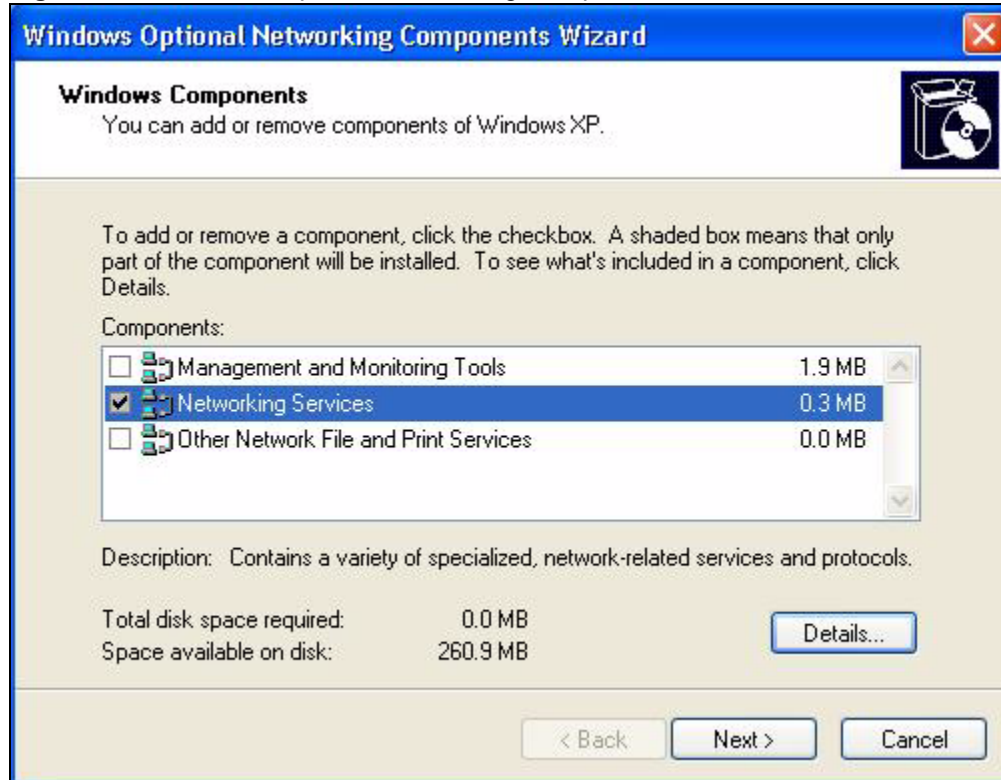
Figure 112 Windows Optional Networking Components Wizard

5 In the **Networking Services** window, select the **Universal Plug and Play** check box.

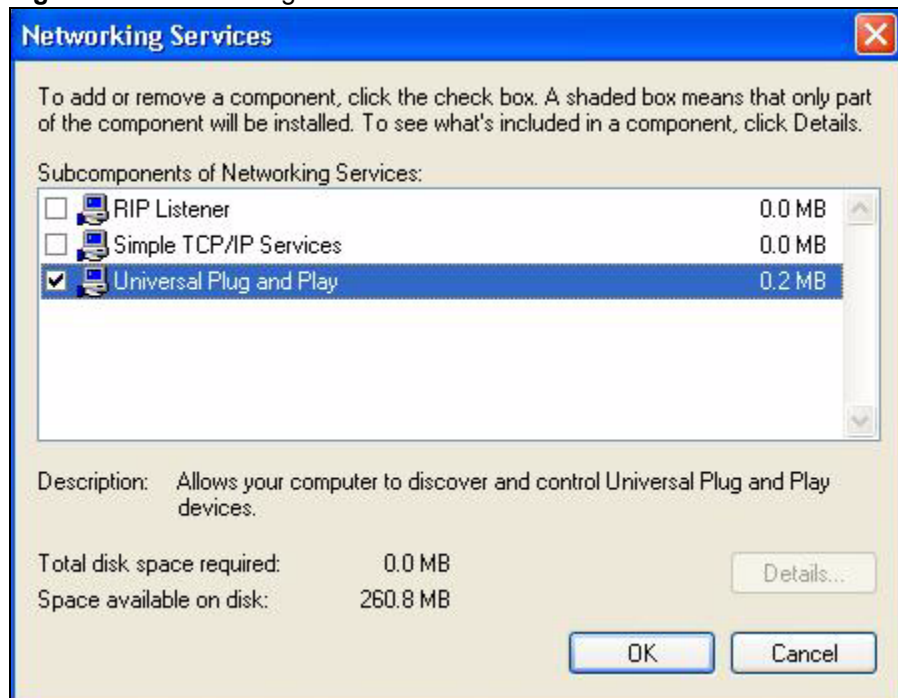
Figure 113 Networking Services

6 Click **OK** to go back to the **Windows Optional Networking Component Wizard** window and click **Next**.

16.4 Using UPnP in Windows XP Example

This section shows you how to use the UPnP feature in Windows XP. You must already have UPnP installed in Windows XP and UPnP activated on the ZyXEL Device.

Make sure the computer is connected to a LAN port of the ZyXEL Device. Turn on your computer and the ZyXEL Device.

Auto-discover Your UPnP-enabled Network Device

- 1 Click **Start** and **Control Panel**. Double-click **Network Connections**. An icon displays under Internet Gateway.
- 2 Right-click the icon and select **Properties**.

Figure 114 Network Connections

- 3 In the **Internet Connection Properties** window, click **Settings** to see the port mappings there were automatically created.

Figure 115 Internet Connection Properties

4 You may edit or delete the port mappings or click **Add** to manually add port mappings.

Figure 116 Internet Connection Properties: Advanced Settings

Figure 117 Internet Connection Properties: Advanced Settings: Add

- 5 When the UPnP-enabled device is disconnected from your computer, all port mappings will be deleted automatically.
- 6 Select **Show icon in notification area when connected** option and click **OK**. An icon displays in the system tray.

Figure 118 System Tray Icon

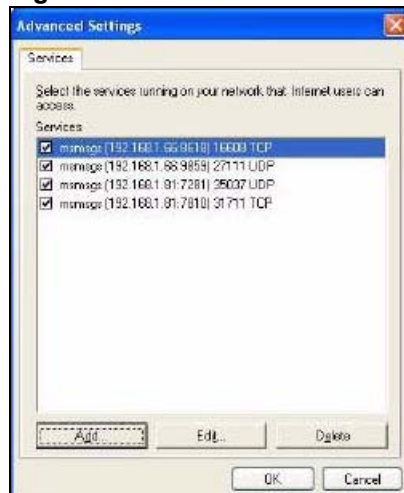
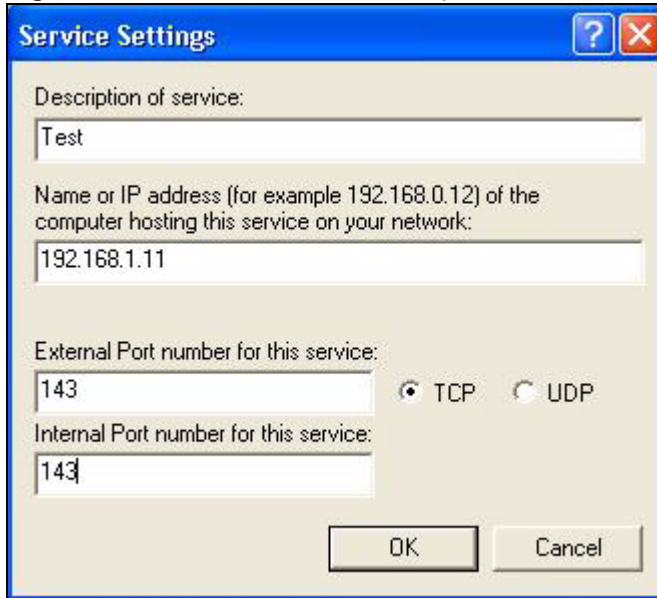
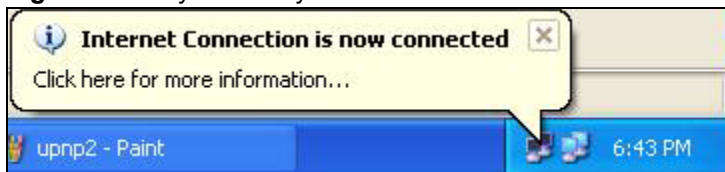

- 7 Double-click on the icon to display your current Internet connection status.

Figure 119 Internet Connection Status

Web Configurator Easy Access

With UPnP, you can access the web-based configurator on the ZyXEL Device without finding out the IP address of the ZyXEL Device first. This comes helpful if you do not know the IP address of the ZyXEL Device.

Follow the steps below to access the web configurator.

- 1** Click **Start** and then **Control Panel**.
- 2** Double-click **Network Connections**.
- 3** Select **My Network Places** under **Other Places**.

Figure 120 Network Connections

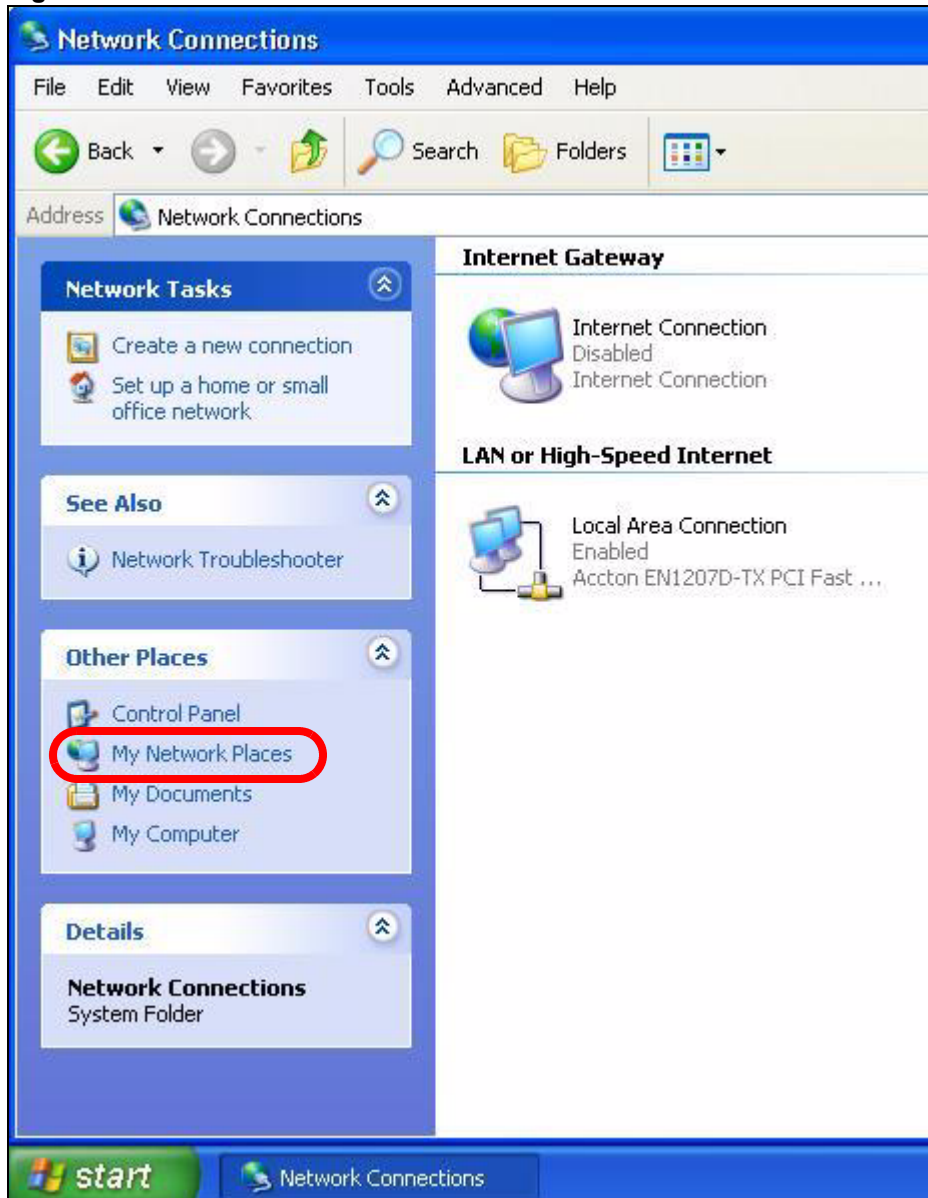

- 4 An icon with the description for each UPnP-enabled device displays under **Local Network**.
- 5 Right-click on the icon for your ZyXEL Device and select **Invoke**. The web configurator login screen displays.

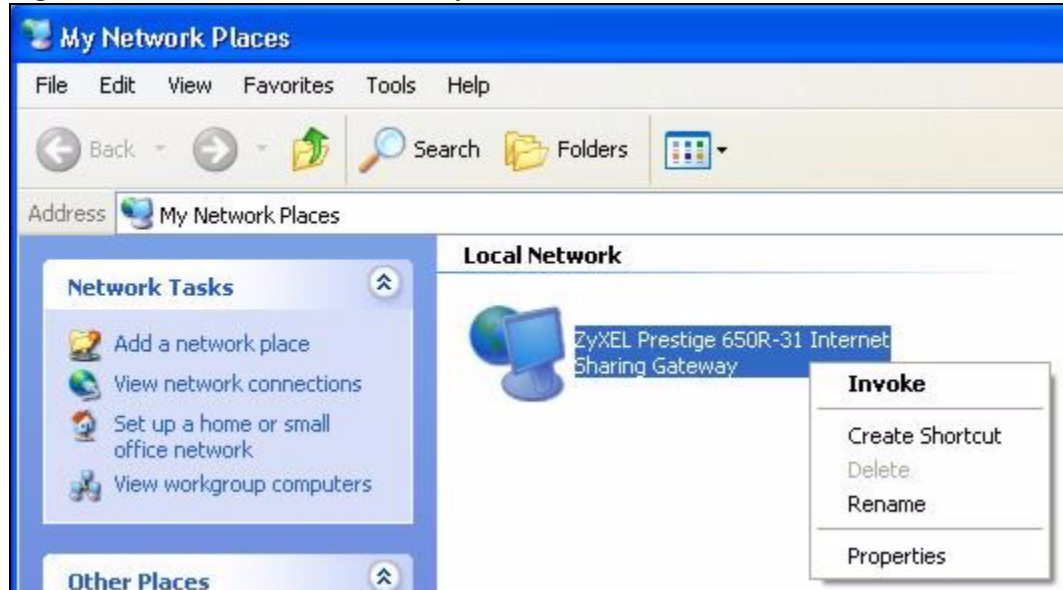
Figure 121 Network Connections: My Network Places

- 6 Right-click on the icon for your ZyXEL Device and select **Properties**. A properties window displays with basic information about the ZyXEL Device.

Figure 122 Network Connections: My Network Places: Properties: Example

PART IV

Maintenance

System (219)

Logs (225)

Tools (229)

Diagnostic (235)

System

This chapter explains how to configure the ZyXEL Device's system name, domain name, password, and time and date settings.

17.1 General Setup

17.1.1 General Setup and System Name

General Setup contains administrative and system-related information. **System Name** is for identification purposes. However, because some ISPs check this name you should enter your computer's "Computer Name".

- In Windows 95/98 click **Start, Settings, Control Panel, Network**. Click the Identification tab, note the entry for the **Computer Name** field and enter it as the **System Name**.
- In Windows 2000, click **Start, Settings, Control Panel** and then double-click **System**. Click the **Network Identification** tab and then the **Properties** button. Note the entry for the **Computer name** field and enter it as the **System Name**.
- In Windows XP, click **start, My Computer, View system information** and then click the **Computer Name** tab. Note the entry in the **Full computer name** field and enter it as the ZyXEL Device **System Name**.

17.1.2 General Setup

The **Domain Name** entry is what is propagated to the DHCP clients on the LAN. If you leave this blank, the domain name obtained by DHCP from the ISP is used. While you must enter the host name (System Name), the domain name can be assigned from the ZyXEL Device via DHCP.

Use this screen to set up the ZyXEL Device's system name, domain name, inactivity timer, and passwords. Click **Maintenance > System** to open the **General** screen.

Figure 123 System > General

The following table describes the labels in this screen.

Table 81 System > General

LABEL	DESCRIPTION
System Setup	
System Name	Choose a descriptive name for identification purposes. It is recommended you enter your computer's "Computer name" in this field. This name can be up to 30 alphanumeric characters long. Spaces are not allowed, but dashes "-" and underscores "_" are accepted.
Domain Name	Enter the domain name (if you know it) here. If you leave this field blank, the ISP may assign a domain name via DHCP. The domain name entered by you is given priority over the ISP assigned domain name.
Administrator Inactivity Timer	Type how many minutes a management session (either via the web configurator or CLI (Command Line Interpreter)) can be left idle before the session times out. The default is 5 minutes. After it times out you have to log in with your password again. Very long idle timeouts may have security risks. A value of "0" means a management session never times out, no matter how long it has been left idle (not recommended).
Password	
User Password	If you log in with the user password, you can only view the ZyXEL Device status. The default user password is user .
New Password	Type your new system password (up to 30 characters). Note that as you type a password, the screen displays a (*) for each character you type. After you change the password, use the new password to access the ZyXEL Device.
Retype to Confirm	Type the new password again for confirmation.
Admin Password	In addition to the wizard setup, a user logs in with the admin password can also view and configure the advanced features on the ZyXEL Device.
Old Password	Type the default administrator password (1234) or the existing password you use to access the system for configuring advanced features in this field.

Table 81 System > General (continued)

LABEL	DESCRIPTION
New Password	Type your new system password (up to 30 characters). Note that as you type a password, the screen displays a (*) for each character you type. After you change the password, use the new password to access the ZyXEL Device.
Retype to Confirm	Type the new password again for confirmation.
Apply	Click Apply to save your changes back to the ZyXEL Device.
Cancel	Click Cancel to begin configuring this screen afresh.

17.2 Time Setting

To change your ZyXEL Device's time and date, click **Maintenance > System > Time Setting**. The screen appears as shown. Use this screen to configure the ZyXEL Device's time based on your local time zone.

Figure 124 System > Time Setting

The following table describes the fields in this screen.

Table 82 System > Time Setting

LABEL	DESCRIPTION
Current Time and Date	
Current Time	This field displays the time of your ZyXEL Device. Each time you reload this page, the ZyXEL Device synchronizes the time with the time server.
Current Date	This field displays the date of your ZyXEL Device. Each time you reload this page, the ZyXEL Device synchronizes the date with the time server.

Table 82 System > Time Setting (continued)

LABEL	DESCRIPTION
Time and Date Setup	
Manual	Select this radio button to enter the time and date manually. If you configure a new time and date, Time Zone and Daylight Saving at the same time, the new time and date you entered has priority and the Time Zone and Daylight Saving settings do not affect it.
New Time (hh:mm:ss)	This field displays the last updated time from the time server or the last time configured manually. When you set Time and Date Setup to Manual , enter the new time in this field and then click Apply .
New Date (yyyy/mm/dd)	This field displays the last updated date from the time server or the last date configured manually. When you set Time and Date Setup to Manual , enter the new date in this field and then click Apply .
Get from Time Server	Select this radio button to have the ZyXEL Device get the time and date from the time server you specified below.
Time Protocol	Select the time service protocol that your time server sends when you turn on the ZyXEL Device. Not all time servers support all protocols, so you may have to check with your ISP/network administrator or use trial and error to find a protocol that works. The main difference between them is the format. Daytime (RFC 867) format is day/month/year/time zone of the server. Time (RFC 868) format displays a 4-byte integer giving the total number of seconds since 1970/1/1 at 0:0:0. The default, NTP (RFC 1305) , is similar to Time (RFC 868).
Time Server Address	Enter the IP address or URL (up to 20 extended ASCII characters in length) of your time server. Check with your ISP/network administrator if you are unsure of this information.
Time Zone Setup	
Time Zone	Choose the time zone of your location. This will set the time difference between your time zone and Greenwich Mean Time (GMT).
Enable Daylight Saving	Daylight saving is a period from late spring to early fall when many countries set their clocks ahead of normal local time by one hour to give more daytime light in the evening. Select this option if you use Daylight Saving Time.
Start Date	Configure the day and time when Daylight Saving Time starts if you selected Enable Daylight Saving . The o'clock field uses the 24 hour format. Here are a couple of examples: Daylight Saving Time starts in most parts of the United States on the first Sunday of April. Each time zone in the United States starts using Daylight Saving Time at 2 A.M. local time. So in the United States you would select First, Sunday, April and type 2 in the o'clock field. Daylight Saving Time starts in the European Union on the last Sunday of March. All of the time zones in the European Union start using Daylight Saving Time at the same moment (1 A.M. GMT or UTC). So in the European Union you would select Last, Sunday, March . The time you type in the o'clock field depends on your time zone. In Germany for instance, you would type 2 because Germany's time zone is one hour ahead of GMT or UTC (GMT+1).

Table 82 System > Time Setting (continued)

LABEL	DESCRIPTION
End Date	<p>Configure the day and time when Daylight Saving Time ends if you selected Enable Daylight Saving. The o'clock field uses the 24 hour format. Here are a couple of examples:</p> <p>Daylight Saving Time ends in the United States on the last Sunday of October. Each time zone in the United States stops using Daylight Saving Time at 2 A.M. local time. So in the United States you would select Last, Sunday, October and type 2 in the o'clock field.</p> <p>Daylight Saving Time ends in the European Union on the last Sunday of October. All of the time zones in the European Union stop using Daylight Saving Time at the same moment (1 A.M. GMT or UTC). So in the European Union you would select Last, Sunday, October. The time you type in the o'clock field depends on your time zone. In Germany for instance, you would type 2 because Germany's time zone is one hour ahead of GMT or UTC (GMT+1).</p>
Apply	Click Apply to save your changes back to the ZyXEL Device.
Cancel	Click Cancel to begin configuring this screen afresh.

This chapter contains information about configuring general log settings and viewing the ZyXEL Device's logs. Refer to the appendix for example log message explanations.

18.1 Logs Overview

The web configurator allows you to choose which categories of events and/or alerts to have the ZyXEL Device log and then display the logs or have the ZyXEL Device send them to an administrator (as e-mail) or to a syslog server.

18.1.1 Alerts and Logs

An alert is a type of log that warrants more serious attention. They include system errors, attacks (access control) and attempted access to blocked web sites. Some categories such as **System Errors** consist of both logs and alerts. You may differentiate them by their color in the **View Log** screen. Alerts display in red and logs display in black.

18.2 Viewing the Logs

Click **Maintenance > Logs** to open the **View Log** screen. Use the **View Log** screen to see the logs for the categories that you selected in the **Log Settings** screen (see [Section 18.3 on page 226](#)).

Log entries in red indicate alerts. The log wraps around and deletes the old entries after it fills. Click a column heading to sort the entries. A triangle indicates ascending or descending sort order.

Figure 125 Logs > View Log

#	Time	Message	Source	Destination	Notes
1	01/01/2000 01:12:06	Router reply ICMP packet: ICMP(Host Unreachable)	192.168.1.1	192.168.1.34	ACCESS PERMITTED
2	01/01/2000 01:12:06	Firewall default policy: UDP (L to W)	192.168.1.34:1029	172.17.2.5:161	ACCESS PERMITTED
3	01/01/2000 01:12:00	Router reply ICMP packet: ICMP(Host Unreachable)	192.168.1.1	192.168.1.34	ACCESS PERMITTED
4	01/01/2000 01:12:00	Firewall default policy: UDP (L to W)	192.168.1.34:1029	172.17.2.5:161	ACCESS PERMITTED
5	01/01/2000 01:11:54	Router reply ICMP packet: ICMP(Host Unreachable)	192.168.1.1	192.168.1.34	ACCESS PERMITTED
6	01/01/2000 01:11:54	Firewall default policy: UDP (L to W)	192.168.1.34:1029	172.17.2.5:161	ACCESS PERMITTED
7	01/01/2000 01:11:47	Router reply ICMP packet: ICMP(Host Unreachable)	192.168.1.1	192.168.1.34	ACCESS PERMITTED
8	01/01/2000 01:11:47	Firewall default policy: UDP (L to W)	192.168.1.34:1029	172.17.2.5:161	ACCESS PERMITTED

The following table describes the fields in this screen.

Table 83 Logs > View Log

LABEL	DESCRIPTION
Display	The categories that you select in the Log Settings screen display in the drop-down list box. Select a category of logs to view; select All Logs to view logs from all of the log categories that you selected in the Log Settings page.
Email Log Now	Click Email Log Now to send the log screen to the e-mail address specified in the Log Settings page (make sure that you have first filled in the E-mail Log Settings fields in Log Settings).
Refresh	Click Refresh to renew the log screen.
Clear Log	Click Clear Log to delete all the logs.
#	This field displays an index number.
Time	This field displays the time the log was recorded.
Message	This field states the reason for the log.
Source	This field lists the source IP address and the port number of the incoming packet.
Destination	This field lists the destination IP address and the port number of the incoming packet.
Notes	This field displays additional information about the log entry.

18.3 Configuring Log Settings

See [Section 18.1 on page 225](#) for background information. Use the **Log Settings** screen to configure where the ZyXEL Device is to send logs; the schedule for when the ZyXEL Device is to send the logs and which logs and/or immediate alerts the ZyXEL Device is to record. See [Section 18.1 on page 225](#) for more information.

To change your ZyXEL Device's log settings, click **Maintenance > Logs > Log Settings**. The screen appears as shown.

Alerts are e-mailed as soon as they happen. Logs may be e-mailed as soon as the log is full. Selecting many alert and/or log categories (especially **Access Control**) may result in many e-mails being sent.

Figure 126 Logs > Log Settings

The following table describes the fields in this screen.

Table 84 Logs > Log Settings

LABEL	DESCRIPTION
E-mail Log Settings	
Mail Server	Enter the server name or the IP address of the mail server for the e-mail addresses specified below. If this field is left blank, logs and alert messages will not be sent via E-mail.
Mail Subject	Type a title that you want to be in the subject line of the log e-mail message that the ZyXEL Device sends. Not all ZyXEL Device models have this field.
Send Log To	The ZyXEL Device sends logs to the e-mail address specified in this field. If this field is left blank, the ZyXEL Device does not send logs via e-mail.
Send Alerts To	Alerts are real-time notifications that are sent as soon as an event, such as a DoS attack, system error, or forbidden web access attempt occurs. Enter the E-mail address where the alert messages will be sent. Alerts include system errors, attacks and attempted access to blocked web sites. If this field is left blank, alert messages will not be sent via E-mail.

Table 84 Logs > Log Settings

LABEL	DESCRIPTION
Log Schedule	<p>This drop-down menu is used to configure the frequency of log messages being sent as E-mail:</p> <p>Daily Weekly Hourly When Log is Full None.</p> <p>If you select Weekly or Daily, specify a time of day when the E-mail should be sent. If you select Weekly, then also specify which day of the week the E-mail should be sent. If you select When Log is Full, an alert is sent when the log fills up. If you select None, no log messages are sent.</p>
Day for Sending Log	Use the drop down list box to select which day of the week to send the logs.
Time for Sending Log	Enter the time of the day in 24-hour format (for example 23:00 equals 11:00 pm) to send the logs.
Clear log after sending mail	Select the check box to delete all the logs after the ZyXEL Device sends an E-mail of the logs.
Syslog Logging	The ZyXEL Device sends a log to an external syslog server.
Active	Click Active to enable syslog logging.
Syslog Server IP Address	Enter the server name or IP address of the syslog server that will log the selected categories of logs.
Log Facility	Select a location from the drop down list box. The log facility allows you to log the messages to different files in the syslog server. Refer to the syslog server manual for more information.
Active Log and Alert	
Log	Select the categories of logs that you want to record.
Send Immediate Alert	Select log categories for which you want the ZyXEL Device to send E-mail alerts immediately.
Apply	Click Apply to save your customized settings and exit this screen.
Cancel	Click Cancel to return to the previously saved settings.

This chapter covers uploading new firmware, managing configuration and restarting your ZyXEL Device.

19.1 Firmware Upgrade

Find firmware at www.zyxel.com in a file that (usually) uses the system model name with a .bin extension, for example, "ZyXEL Device.bin". The upload process uses HTTP (Hypertext Transfer Protocol) and may take up to two minutes. After a successful upload, the system will reboot.

Only use firmware for your device's specific model. Refer to the label on the bottom of your device.

Click **Maintenance > Tools** to open the **Firmware** screen. Follow the instructions in this screen to upload firmware to your ZyXEL Device.

Figure 127 Tools > Firmware

The following table describes the labels in this screen.

Table 85 Tools > Firmware

LABEL	DESCRIPTION
Current Firmware Version	This is the present Firmware version and the date created.
File Path	Type in the location of the file you want to upload in this field or click Browse ... to find it.

Table 85 Tools > Firmware (continued)

LABEL	DESCRIPTION
Browse...	Click Browse... to find the .bin file you want to upload. Remember that you must decompress compressed (.zip) files before you can upload them.
Upload	Click Upload to begin the upload process. This process may take up to two minutes. Note: Do not turn off the device while firmware upload is in progress.

Do NOT turn off the ZyXEL Device while firmware upload is in progress!

After you see the **Firmware Upload in Progress** screen, wait two minutes before logging into the ZyXEL Device again.

Figure 128 Firmware Upload In Progress

The ZyXEL Device automatically restarts in this time causing a temporary network disconnect. In some operating systems, you may see the following icon on your desktop.

Figure 129 Network Temporarily Disconnected

After two minutes, log in again and check your new firmware version in the **Status** screen.

If the upload was not successful, the following screen will appear. Click **Return** to go back to the **Firmware** screen.

Figure 130 Error Message

19.2 Configuration

Use this screen to back up or restore the configuration of the ZyXEL Device. You can also use this screen to reset the ZyXEL Device to the factory default settings. To access this screen, click **Maintenance > Tools > Configuration**.

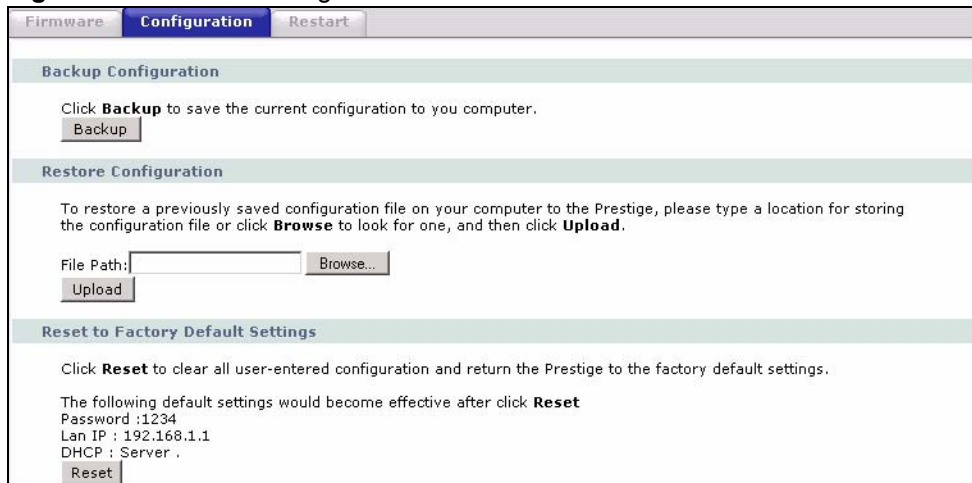
Figure 131 Tools > Configuration

The following table describes the labels in this screen.

Table 86 Tools > Configuration

LABEL	DESCRIPTION
Backup Configuration	
Backup	Click this to save the ZyXEL Device's current configuration to a file on your computer. Once your device is configured and functioning properly, it is highly recommended that you back up your configuration file before making configuration changes. The backup configuration file is useful if you need to return to your previous settings.
Restore Configuration	
File Path	Enter the location of the file you want to upload, or click Browse... to find it.
Browse	Click this to find the file you want to upload.

Table 86 Tools > Configuration (continued)

LABEL	DESCRIPTION
Upload	Click this to restore the selected configuration file. See below for more information about this. Note: Do not turn off the device while configuration file upload is in progress.
Reset to Factory Default Settings	
Reset	Click this to clear all user-entered configuration information and return the ZyXEL Device to its factory defaults. There is no warning screen. See Section 2.5 on page 52 for more information about resetting the ZyXEL Device.

Do not turn off the device while configuration file upload is in progress.

When the ZyXEL Device has finished restoring the selected configuration file, the following screen appears.

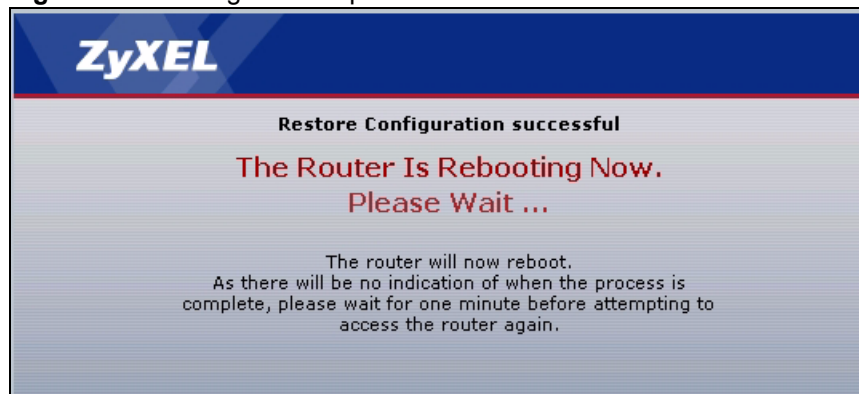
Figure 132 Configuration Upload Successful

The device now automatically restarts. This causes a temporary network disconnect. In some operating systems, you may see the following icon on your desktop.

Figure 133 Network Temporarily Disconnected

If the ZyXEL Device's IP address is different in the configuration file you selected, you may need to change the IP address of your computer to be in the same subnet as that of the ZyXEL Device. See your Quick Start Guide or the appendices for details on how to set up your computer's IP address.

You might have to open a new browser to log in again.

If the upload was not successful, a **Configuration Upload Error** screen appears.

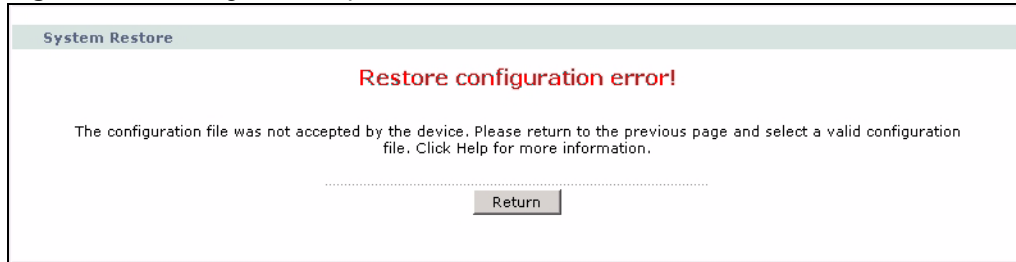
Figure 134 Configuration Upload Error

Click **Return** to go back to the previous screen.

19.3 Restart

System restart allows you to reboot the ZyXEL Device without turning the power off.

Click **Maintenance > Tools > Restart**. Click **Restart** to have the ZyXEL Device reboot. This does not affect the ZyXEL Device's configuration.

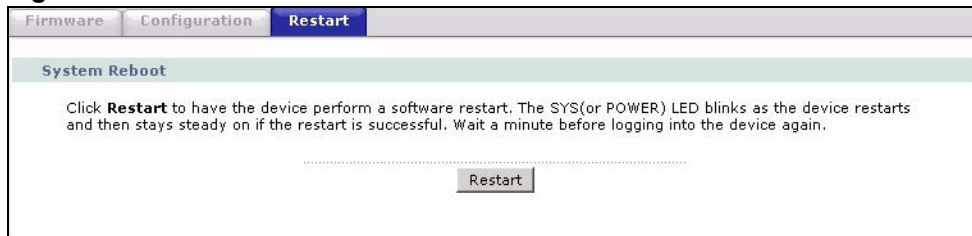
Figure 135 Tools > Restart

Diagnostic

These read-only screens display information to help you identify problems with the ZyXEL Device.

20.1 General Diagnostic

Use this screen to ping a computer on the network. Click **Maintenance > Diagnostic** to open the screen shown next.

Figure 136 Diagnostic > General

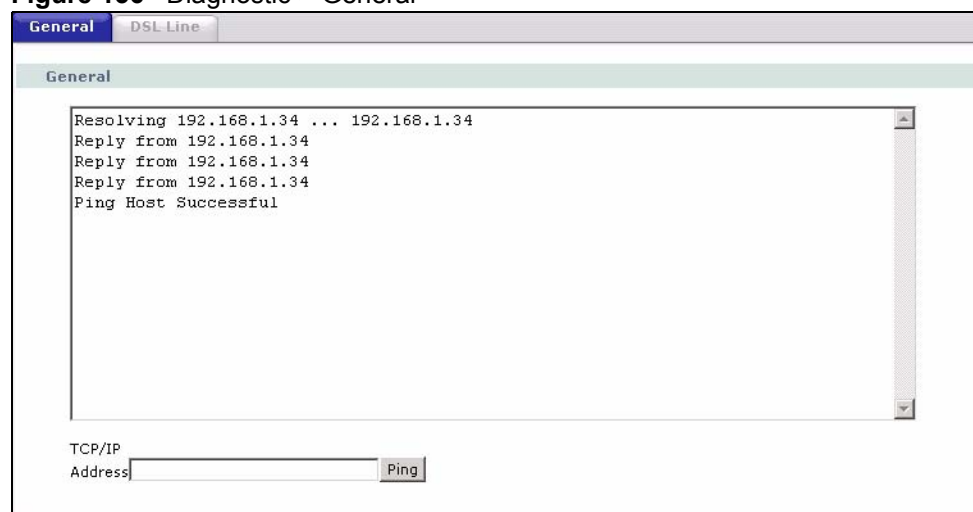

The following table describes the fields in this screen.

Table 87 Diagnostic > General

LABEL	DESCRIPTION
TCP/IP Address	Type the IP address of a computer that you want to ping in order to test a connection.
Ping	Click this button to ping the IP address that you entered. The results are displayed in the screen.

20.2 DSL Line Diagnostic

Use this screen to run DSL diagnostics. Click **Maintenance > Diagnostic > DSL Line** to open the screen shown next.

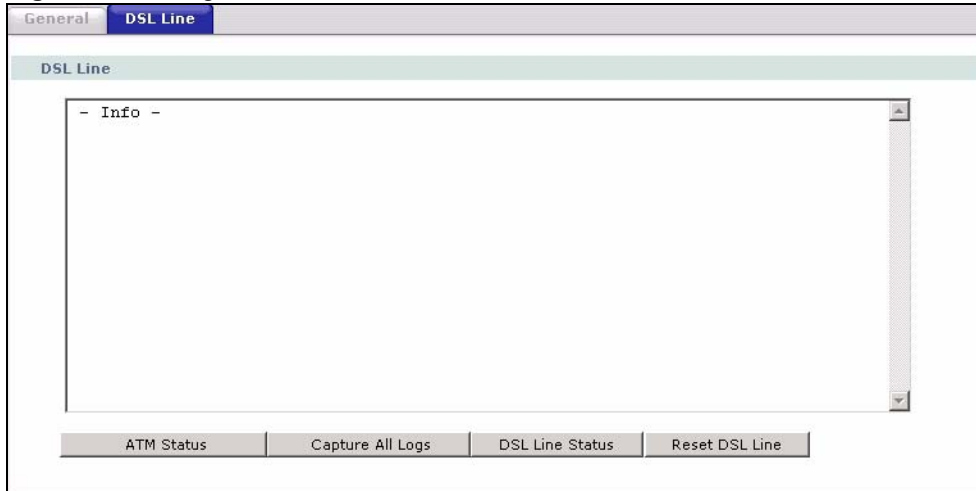
Figure 137 Diagnostic > DSL Line

The following table describes the fields in this screen.

Table 88 Diagnostic > DSL Line

LABEL	DESCRIPTION
ATM Status	Click this button to view ATM status.
Capture All Logs	Click this button to display all logs generated by the DSL line.
DSL Line Status	Click this button to view the DSL port's line operating values and line bit allocation.
Reset DSL Line	Click this button to reinitialize the DSL line. The large text box above then displays the progress and results of this operation, for example: "Start to reset DSL Loading DSL modem F/W... Reset DSL Line Successfully!"

PART V

SMT and

Troubleshooting

Introducing the SMT (239)
General Setup (245)
WAN Setup (249)
LAN Setup (257)
Internet Access Setup (263)
Remote Node Setup (265)
Static Route Setup (275)
NAT Setup (279)
Firewall Setup (293)
Filter Configuration (295)
SNMP Configuration (309)
System Password (311)
System Information & Diagnosis (313)
Firmware and Configuration File Maintenance (323)
Menus 24.8 to 24.11 (337)
IP Routing Policy Setup (343)
Schedule Setup (349)
Troubleshooting (353)

Introducing the SMT

The System Management Terminal (SMT) provides a text-based, menu-driven console to manage the ZyXEL Device. This chapter describes how to access the SMT and then provides an overview of its menus.

21.1 Accessing the SMT

Use Telnet to access the SMT. Follow these steps.

- 1 In Windows, click **Start** > **Run**.
- 2 Type “telnet [w.x.y.z](#)”, and click **OK**.
[w.x.y.z](#) is the IP address of the ZyXEL Device; the default address is 192.168.1.1.
The ZyXEL Device prompts you for the password.

Figure 138 Login Screen

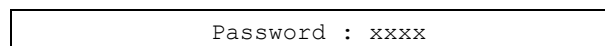

Figure 138 shows a screenshot of a login screen. It consists of a rectangular box with a thin black border. Inside the box, the text "Password : xxxx" is displayed in a monospaced font. The "xxxx" represents masked characters.

- 3 Enter the password. The default password is 1234. As you type the password, the screen displays an asterisk “*” for each character you type.
- 4 After you enter the password, the SMT main menu appears, as shown next.

Use menu 23.1 to change the password.

Figure 139 SMT Main Menu

```

Copyright (c) 1994 - 2006 ZyXEL Communications Corp.

P-793H Main Menu

Getting Started
  1. General Setup
  2. WAN Setup
  3. LAN Setup
  4. Internet Access Setup

Advanced Applications
  11. Remote Node Setup
  12. Static Routing Setup
  15. NAT Setup

Advanced Management
  21. Filter and Firewall Setup
  22. SNMP Configuration
  23. System Password
  24. System Maintenance
  25. IP Routing Policy Setup
  26. Schedule Setup

99. Exit

Enter Menu Selection Number:

```

There is an inactivity timeout, and the default value is ten minutes. If there is no activity for longer than this, your ZyXEL Device will automatically log you out. You will then have to telnet into the ZyXEL Device again. You can use the web configurator or the CLI commands (menu 24.8) to change the inactivity timeout period.

21.2 SMT Menu Items

The following table provides an overview of each menu item.

Table 89 Main Menu Summary

MENU	FUNCTION
1 General Setup	Use this menu to set up device mode, dynamic DNS and administrative information.
2 WAN Setup	Use this menu to configure the DSL connection, traffic redirect, and dial-backup interface.
3 LAN Setup	Use this to apply LAN filters, configure LAN DHCP and TCP/IP settings, and to allow or block layer-2 traffic between each pair of ports.
4 Internet Access Setup	Use this menu to configure your Internet connection.
11 Remote Node Setup	Use this menu to configure detailed remote node settings (for example, your ISP is a remote node) as well as apply filters.
12 Static Routing Setup	Use this menu to configure IP and bridge (MAC) static routes.

Table 89 Main Menu Summary

MENU	FUNCTION
15 NAT Setup	Use this menu to configure Network Address Translation (NAT) on the ZyXEL Device.
21 Filter and Firewall Setup	Use this menu to configure filters and to activate or deactivate the firewall.
22 SNMP Configuration	Use this menu to configure SNMP.
23 System Password	Use this menu to change your password.
24 System Maintenance	Use this menu for comprehensive system maintenance, from looking at the system status to uploading firmware. You can also access the Command Interface (CI).
25 IP Routing Policy Setup	Use this menu to configure policy routes.
26 Schedule Setup	Use this menu to configure schedule sets.
99 Exit	Use this menu to exit the SMT.

The following table gives you an overview of the various SMT menus.

Table 90 SMT Menus Overview

MENUS	SUB MENUS		
1 General Setup	1.1 Configure Dynamic DNS		
2 WAN Setup	2.1 Traffic Redirect Setup		
	2.2 Dial Backup Setup	2.2.1 Advanced Dial Backup Setup	
3 LAN Setup	3.1 LAN Port Filter Setup		
	3.2 TCP/IP and DHCP Setup	3.2.1 IP Alias Setup	
	3.6 Port Based VLAN Setup		
4 Internet Access Setup			
11 Remote Node Setup	11.1 Remote Node Profile	11.1.3 Remote Node Network Layer Options	
		11.1.5 Remote Node Filter	
		11.1.6 Remote Node ATM Layer Options	
12 Static Route Setup	12.1 IP Static Route Setup	12.1.1 Edit IP Static Route	
	12.3 Bridge Static Route Setup	12.3.1 Edit Bridge Static Route	
15 NAT Setup	15.1 Address Mapping Sets	15.1.x Address Mapping Rules	15.1.x.x Address Mapping Rule
	15.2 NAT Server Sets	15.2.x NAT Server Setup	
21 Filter and Firewall Setup	21.1 Filter Set Configuration	21.1.x Filter Rules Summary	21.1.x.x Generic Filter Rule
			21.1.x.x TCP/IP Filter Rule
	21.2 Firewall Setup		
22 SNMP Configuration			

Table 90 SMT Menus Overview (continued)

MENUS	SUB MENUS		
23 System Password			
24 System Maintenance	24.1 System Maintenance - Status		
	24.2 System Information and Console Port Speed	24.2.1 System Maintenance - Information	
		24.2.2 System Maintenance - Change Console Port Speed	
	24.3 System Maintenance - Log and Trace	24.3.1 View Error Log	
		24.3.2 System Maintenance - UNIX Syslog	
	24.4 System Maintenance - Diagnostic		
	24.5 Backup Configuration		
	24.6 Restore Configuration		
	24.7 System Maintenance - Upload Firmware	24.7.1 System Maintenance - Upload System Firmware	
		24.7.2 System Maintenance - Upload System Configuration File	
	24.8 Command Interpreter Mode		
	24.9 System Maintenance - Call Control	24.9.1 Budget Management	
24.10 System Maintenance - Time and Date Setting			
24.11 Remote Management Control			
25 IP Routing Policy Summary	25.1 IP Routing Policy Setup	25.1.1 IP Routing Policy	
26 Schedule Setup	26.1 Schedule Set Setup		

21.3 Navigating the SMT Interface

You should be familiar with the following operations before you try to use the SMT to modify the configuration.

Table 91 Main Menu Commands

OPERATION	KEYSTROKE	DESCRIPTION
Move down to another menu	[ENTER]	To move forward to a submenu, type in the number of the desired submenu and press [ENTER].
Move up to a previous menu	[ESC]	Press [ESC] to move back to the previous menu.
Move to a "hidden" menu	Press [SPACE BAR] to change No to Yes then press [ENTER].	Fields beginning with "Edit" lead to hidden menus and have a default setting of No . Press [SPACE BAR] once to change No to Yes , then press [ENTER] to go to the "hidden" menu.

Table 91 Main Menu Commands

OPERATION	KEYSTROKE	DESCRIPTION
Move the cursor	[ENTER] or [UP]/ [DOWN] arrow keys.	Within a menu, press [ENTER] to move to the next field. You can also use the [UP]/[DOWN] arrow keys to move to the previous and the next field, respectively.
Entering information	Type in or press [SPACE BAR], then press [ENTER].	You need to fill in two types of fields. The first requires you to type in the appropriate information. The second allows you to cycle through the available choices by pressing [SPACE BAR].
Required fields	<?> or ChangeMe	All fields with the symbol <?> must be filled in order to be able to save the new configuration. All fields with ChangeMe must not be left blank in order to be able to save the new configuration.
N/A fields	<N/A>	Some of the fields in the SMT will show a <N/A>. This symbol refers to an option that is Not Applicable.
Save your configuration	[ENTER]	Save your configuration by pressing [ENTER] at the message "Press ENTER to confirm or ESC to cancel". Saving the data on the screen will take you, in most cases to the previous menu.
Exit the SMT	Type 99, then press [ENTER].	Type 99 at the main menu prompt and press [ENTER] to exit the SMT interface.

General Setup

Use this menu to set up device mode, dynamic DNS and administrative information.

22.1 Configuring General Setup

- 1 Enter 1 in the main menu to open **Menu 1 - General Setup**.
- 2 The **Menu 1 - General Setup** screen appears, as shown next. Fill in the required fields.

Figure 140 Menu 1: General Setup

```

Menu 1 - General Setup

System Name= P-793H
Location=
Contact Person's Name=
Domain Name=
Edit Dynamic DNS= No

Route IP= Yes
Bridge= No

```

The following table describes the fields in this menu.

Table 92 Menu 1: General Setup

FIELD	DESCRIPTION
System Name	Choose a descriptive name for identification purposes. It is recommended you enter your computer's "Computer name" in this field. This name can be up to 30 alphanumeric characters long. Spaces are not allowed, but dashes "-" and underscores "_" are accepted.
Location	Enter a descriptive name for the place where the ZyXEL Device is located. You can enter up to 31 characters, or you can leave this field blank.
Contact Person's Name	Enter the name of the person to contact for questions about the ZyXEL Device. You can enter up to 30 characters, or you can leave this field blank.
Domain Name	Enter the domain name (if you know it) here. If you leave this field blank, the ISP may assign a domain name via DHCP. You can go to menu 24.8 and type "sys domain name" to see the current domain name used by your router. The domain name entered by you is given priority over the ISP assigned domain name. If you want to clear this field just press [SPACE BAR] and then [ENTER].
Edit Dynamic DNS	Press [SPACE BAR] and then [ENTER] to select Yes or No (default). Select Yes to configure Menu 1.1: Configure Dynamic DNS discussed next.

Table 92 Menu 1: General Setup (continued)

FIELD	DESCRIPTION
Route IP	Select Yes to enable IP-based routing in the ZyXEL Device. This is not effective for a specific remote node unless you enable IP-based routing in the remote node too. See Menu 11.1: Remote Node Profile (nodes 1-7) in Section 26.3 on page 265 . You should enable Route IP , Bridge , or both in this screen. If you disable Route IP and Bridge , the device does not send traffic between the LAN ports and remote node.
Bridge	If Route IP is Yes , select Yes in this field to enable bridging in the ZyXEL Device for protocols that are not supported by IP-based routing (for example, SNA). If Route IP is No , select Yes in this field to enable bridging in the ZyXEL Device for all protocols. In either case, this setting is not effective for a specific remote node unless you enable bridging in the remote node too. See Menu 11.1: Remote Node Profile (nodes 1-7) in Section 26.3 on page 265 . You should enable Route IP , Bridge , or both in this screen. If you disable Route IP and Bridge , the device does not send traffic between the LAN ports and remote node.
When you have completed this menu, press [ENTER] at the prompt "Press ENTER to Confirm..." to save your configuration, or press [ESC] at any time to cancel.	

22.1.1 Configuring Dynamic DNS

To configure Dynamic DNS, set the ZyXEL Device to router mode in menu 1 or in the **MAINTENANCE Device Mode** screen and go to **Menu 1 - General Setup** and press [SPACE BAR] to select **Yes** in the **Edit Dynamic DNS** field. Press [ENTER] to display **Menu 1.1 - Configure Dynamic DNS** (shown next).

Figure 141 Menu 1.1: Configure Dynamic DNS

Menu 1.1 - Configure Dynamic DNS
<pre> Service Provider= WWW.DynDNS.ORG Active= No DDNSType= DynamicDNS Host 1= Host 2= Host 3= Username= Password= ***** Enable Wildcard Option= No Enable Off Line Option= N/A IP Address Update Policy: DDNS Server Auto Detect IP Address= No Use Specified IP Address= No Use IP Address= N/A </pre>

Follow the instructions in the next table to configure Dynamic DNS parameters.

Table 93 Menu 1.1: Configure Dynamic DNS

FIELD	DESCRIPTION
Service Provider	This is the name of your Dynamic DNS service provider.
Active	Press [SPACE BAR] to select Yes and then press [ENTER] to make dynamic DNS active.
DDNSType	Press [SPACE BAR] and then [ENTER] to select DynamicDNS if you have the Dynamic DNS service. Select StaticDNS if you have the Static DNS service. Select CustomDNS if you have the Custom DNS service.
Host 1-3	Enter up to three host names in these fields.
Username	Enter your user name.
Password	Enter the password assigned to you.
Enable Wildcard Option	Your ZyXEL Device supports DYNDNS Wildcard. Press [SPACE BAR] and then [ENTER] to select Yes or No . This field is N/A when you choose DDNS client as your service provider.
Enable Off Line Option	This field is only available when CustomDNS is selected in the DDNS Type field. Press [SPACE BAR] and then [ENTER] to select Yes . When Yes is selected, http://www.dyndns.org/ traffic is redirected to a URL that you have previously specified (see www.dyndns.org for details).
IP Address Update Policy:	You can select Yes in either the DDNS Server Auto Detect IP Address field (recommended) or the Use Specified IP Address field, but not both. With the DDNS Server Auto Detect IP Address and Use Specified IP Address fields both set to No , the DDNS server automatically updates the IP address of the host name(s) with the ZyXEL Device's WAN IP address. DDNS does not work with a private IP address. When both fields are set to No , the ZyXEL Device must have a public WAN IP address in order for DDNS to work.
DDNS Server Auto Detect IP Address	Only select this option when there are one or more NAT routers between the ZyXEL Device and the DDNS server. Press [SPACE BAR] to select Yes and then press [ENTER] to have the DDNS server automatically detect and use the IP address of the NAT router that has a public IP address. Note: The DDNS server may not be able to detect the proper IP address if there is an HTTP proxy server between the ZyXEL Device and the DDNS server.
Use Specified IP Address	Press [SPACE BAR] to select Yes and then press [ENTER] to update the IP address of the host name(s) to the IP address specified below. Only select Yes if the ZyXEL Device uses or is behind a static public IP address.
Use IP Address	Enter the static public IP address if you select Yes in the Use Specified IP Address field.
When you have completed this menu, press [ENTER] at the prompt "Press ENTER to Confirm..." to save your configuration, or press [ESC] at any time to cancel.	

WAN Setup

Use this menu to configure the DSL connection, traffic redirect, and dial-backup interface.

23.1 WAN Setup

From the main menu, enter 2 to open menu 2.

Figure 142 Menu 2: WAN Setup

```

Menu 2 - WAN Setup

Service Mode= 2wire
Service Type= Server
  Rate Adaption= Disable
  Transfer Max Rate(Kbps)= 5696
  Transfer Min Rate(Kbps)= 192
  Standard Mode= ETSI(ANNEX_B)
Wan Backup Setup:
  Check Mechanism = ICMP
  Check WAN IP Address1 = 0.0.0.0
  Check WAN IP Address2 = 0.0.0.0
  Check WAN IP Address3 = 0.0.0.0
  KeepAlive Fail Tolerance = 31
  Recovery Interval(sec) = 3
  ICMP Timeout(sec) = 9677
  Traffic Redirect = No
  Dial Backup = No
  Rate Adaption= N/A
  Transfer Max Rate(Kbps)= N/A
  Transfer Min Rate(Kbps)= N/A
  Standard Mode= N/A

```

The following table describes the fields in this screen.

Table 94 Menu 2: WAN Setup

FIELD	DESCRIPTION
Service Mode	Press [SPACE BAR] to indicate whether the ZyXEL Device should use 2-wire or 4-wire mode for the DSL connection. This is related to the phone line you use and affects the maximum speed of the connection. In 2-wire mode, the maximum data rate is up to 5.69 Mbps, while in 4-wire mode, the maximum data rate us up to 11.38 Mbps. See Section 23.1.1 on page 251 for information on 2wire-2line service mode.
Service Type	Press [SPACE BAR] to indicate whether the ZyXEL Device is the server or the client in the DSL connection. Select Server if this ZyXEL Device is the server in a point-to-point application. (See Chapter 4 on page 63 .) Otherwise, select Client .
Rate Adaption	This field is configurable if Service Type is Server . Press [SPACE BAR] to let the ZyXEL Device adjust the speed of its connection to that of the other device.

Table 94 Menu 2: WAN Setup (continued)

FIELD	DESCRIPTION
Transfer Max Rate(Kbps)	This field is enabled if Service Type is Server . Press [SPACE BAR] to set the maximum rate at which the ZyXEL Device sends and receives information. If you enable Rate Adaption , the ZyXEL Device adjusts to the speed of the other device and may exceed this rate.
Transfer Min Rate(Kbps)	This field is enabled if Service Type is Server . Press [SPACE BAR] to set the minimum rate at which the ZyXEL Device sends and receives information. If you enable Rate Adaption , the ZyXEL Device adjusts to the speed of the other device and may transfer information at less than this rate.
Standard Mode	This field is enabled if Service Type is Server . Press [SPACE BAR] to select the operational mode the ZyXEL Device uses in the DSL connection.
Wan Backup Setup	
Check Mechanism	Select the method that the ZyXEL Device uses to check the DSL connection. Select DSL Link to have the ZyXEL Device check if the connection to the DSLAM is up. Select ICMP to have the ZyXEL Device periodically ping the IP addresses configured in the Check WAN IP Address fields.
Check WAN IP Address1 Check WAN IP Address2 Check WAN IP Address3	Configure this field to test your ZyXEL Device's WAN accessibility. Type the IP address of up to three reliable, nearby computers (for example, your ISP's DNS server address). Note: If you activate either traffic redirect or dial backup, you must configure at least one IP address here. When using a WAN backup connection, the ZyXEL Device periodically pings the addresses configured here and uses the other WAN backup connection (if configured) if there is no response.
KeepAlive Fail Tolerance	Type the number of times (2 recommended) that your ZyXEL Device may ping the IP addresses configured in the Check WAN IP Address field without getting a response before switching to a WAN backup connection (or a different WAN backup connection).
Recovery Interval(sec)	When the ZyXEL Device is using a lower priority connection (usually a WAN backup connection), it periodically checks to whether or not it can use a higher priority connection. Type the number of seconds (30 recommended) for the ZyXEL Device to wait between checks. Allow more time if your destination IP address handles lots of traffic.
ICMP Timeout(sec)	Type the number of seconds (3 recommended) for your ZyXEL Device to wait for a ping response from one of the IP addresses in the Check WAN IP Address field before timing out the request. The WAN connection is considered "down" after the ZyXEL Device times out the number of times specified in the Fail Tolerance field. Use a higher value in this field if your network is busy or congested.
Traffic Redirect	Press [SPACE BAR] to select Yes and then press [ENTER] to activate traffic redirect and to edit its settings.
Dial Backup	Press [SPACE BAR] to select Yes and then press [ENTER] to activate the dial-backup interface and to edit its settings.
When you have completed this menu, press [ENTER] at the prompt "Press ENTER to Confirm..." to save your configuration, or press [ESC] at any time to cancel.	

23.1.1 2wire-2line Service Mode

From the main menu, enter 2 to open menu 2, then select **2wire-2line** in the **Service Mode** field to see the screen as shown below.

Figure 143 Menu 2: 2wire-2line Service Mode

```

Menu 2 - WAN Setup

Service Mode= 2wire-2line
Service Type= N/A
Rate Adaption= Disable           Rate Adaption= Enable
Transfer Max Rate(Kbps)= 4480   Transfer Max Rate(Kbps)= 5696
Transfer Min Rate(Kbps)= 4480   Transfer Min Rate(Kbps)= 3200
Standard Mode= ANSI(ANNEX_A)    Standard Mode= ANSI(ANNEX_A)
Wan Backup Setup:
Check Mechanism = DSL Link
Check WAN IP Address1 = 0.0.0.0
Check WAN IP Address2 = 0.0.0.0
Check WAN IP Address3 = 0.0.0.0
KeepAlive Fail Tolerance = 0
Recovery Interval(sec) = 0
ICMP Timeout(sec) = 0
Traffic Redirect = No
Dial Backup = No

```

The following table describes the fields in this screen.

Table 95 Menu 2: 2wire-2line Service Mode

FIELD	DESCRIPTION
Service Mode	Press [SPACE BAR] to select 2wire-2line service mode. This means you are establishing a point-to-point connection. See Chapter 4 on page 63 for more background information. In 2wire-2line mode, the maximum data rate is up to 5.69 Mbps for each DSL connection.
Service Type	The ZyXEL Device automatically acts as a server in 2wire-2line mode.
Rate Adaption	The field on the left refers to DSL 1 connection and the field on the right refers to DSL 2 connection. Press [SPACE BAR] to let the ZyXEL Device adjust the speed of its connection to that of the other device.
Transfer Max Rate(Kbps)	The field on the left refers to DSL 1 connection and the field on the right refers to DSL 2 connection. Press [SPACE BAR] to set the maximum rate at which the ZyXEL Device sends and receives information. If you enable Rate Adaption , the ZyXEL Device adjusts to the speed of the other device and may exceed this rate.
Transfer Min Rate(Kbps)	The field on the left refers to DSL 1 connection and the field on the right refers to DSL 2 connection. Press [SPACE BAR] to set the minimum rate at which the ZyXEL Device sends and receives information. If you enable Rate Adaption , the ZyXEL Device adjusts to the speed of the other device and may transfer information at less than this rate.
Standard Mode	The field on the left refers to DSL 1 connection and the field on the right refers to DSL 2 connection. Press [SPACE BAR] to select the operational mode the ZyXEL Device uses in the DSL connection.
Wan Backup Setup	

Table 95 Menu 2: 2wire-2line Service Mode (continued)

FIELD	DESCRIPTION
Check Mechanism	Select the method that the ZyXEL Device uses to check the DSL connection. Select DSL Link to have the ZyXEL Device check if the connection to the DSLAM is up. Select ICMP to have the ZyXEL Device periodically ping the IP addresses configured in the Check WAN IP Address fields.
Check WAN IP Address1 Check WAN IP Address2 Check WAN IP Address3	Configure this field to test your ZyXEL Device's WAN accessibility. Type the IP address of up to three reliable, nearby computers (for example, your ISP's DNS server address). Note: If you activate either traffic redirect or dial backup, you must configure at least one IP address here. When using a WAN backup connection, the ZyXEL Device periodically pings the addresses configured here and uses the other WAN backup connection (if configured) if there is no response.
KeepAlive Fail Tolerance	Type the number of times (2 recommended) that your ZyXEL Device may ping the IP addresses configured in the Check WAN IP Address field without getting a response before switching to a WAN backup connection (or a different WAN backup connection).
Recovery Interval(sec)	When the ZyXEL Device is using a lower priority connection (usually a WAN backup connection), it periodically checks to whether or not it can use a higher priority connection. Type the number of seconds (30 recommended) for the ZyXEL Device to wait between checks. Allow more time if your destination IP address handles lots of traffic.
ICMP Timeout(sec)	Type the number of seconds (3 recommended) for your ZyXEL Device to wait for a ping response from one of the IP addresses in the Check WAN IP Address field before timing out the request. The WAN connection is considered "down" after the ZyXEL Device times out the number of times specified in the Fail Tolerance field. Use a higher value in this field if your network is busy or congested.
Traffic Redirect	This feature is disabled in 2wire-2line service mode.
Dial Backup	This feature is disabled in 2wire-2line service mode.
When you have completed this menu, press [ENTER] at the prompt "Press ENTER to Confirm..." to save your configuration, or press [ESC] at any time to cancel.	

23.2 Configuring Traffic Redirect

From the main menu, in menu 2, select **Yes** in **Traffic Redirect**, and then press [ENTER].

Figure 144 Menu 2.1: Traffic Redirect Setup

<pre> Menu 2.1 - Traffic Redirect Setup Active= No Configuration: Backup Gateway IP Address= 0.0.0.0 Metric= 15 </pre>

The following table describes the fields in this menu.

Table 96 Menu 2.1: Traffic Redirect Setup

FIELD	DESCRIPTION
Active	Use this field to turn the traffic redirect feature on (Yes) or off (No).
Configuration	
Backup Gateway IP Address	Type the IP address of your backup gateway in dotted decimal notation. The ZyXEL Device automatically forwards traffic to this IP address if the ZyXEL Device's Internet connection terminates.
Metric	This field sets this route's priority among the routes the ZyXEL Device uses. The metric represents the "cost of transmission". A router determines the best route for transmission by choosing a path with the lowest "cost". RIP routing uses hop count as the measurement of cost, with a minimum of "1" for directly connected networks. The number must be between "1" and "15"; a number greater than "15" means the link is down. The smaller the number, the lower the "cost".
When you have completed this menu, press [ENTER] at the prompt "Press ENTER to Confirm..." to save your configuration, or press [ESC] at any time to cancel.	

23.3 Dial Backup Interface

In the SMT, to set up the auxiliary port for use, first make sure you have set up the switch and port connection. Then, use the following menus.

- 1 Menu 2 - WAN Setup
- 2 Menu 2.2 - Dial Backup Setup
- 3 Menu 2.2.1 - Advanced Dial Backup Setup and
- 4 Menu 11.1 - Remote Node Profile (node 8, Backup ISP)

23.4 Configuring Dial Backup in Menu 2

From the main menu, enter 2 to open menu 2.

Figure 145 Menu 2.2: Dial Backup Setup

Menu 2.2 - Dial Backup Setup
Dial-Backup:
Active= No
Port Speed= 115200
AT Command String:
Init= at&fs0=0
Edit Advanced Setup= No

The following table describes the fields in this menu.

Table 97 Menu 2.2: Dial Backup Setup

FIELD	DESCRIPTION
Dial-Backup:	
Active	Use this field to turn the dial-backup feature on (Yes) or off (No).
Port Speed	Press [SPACE BAR] and then press [ENTER] to select the speed of the connection between the Dial Backup port and the external device. Available speeds are: 9600, 19200, 38400, 57600, 115200 or 230400 bps.
AT Command String:	
Init	Enter the AT command string to initialize the WAN device. Consult the manual of your WAN device connected to your Dial Backup port for specific AT commands.
Edit Advanced Setup	To edit the advanced setup for the Dial Backup port, move the cursor to this field; press the [SPACE BAR] to select Yes and then press [ENTER] to go to Menu 2.1 - Advanced Setup .
When you have completed this menu, press [ENTER] at the prompt "Press ENTER to Confirm..." to save your configuration, or press [ESC] at any time to cancel.	

23.5 Advanced Dial Backup Setup

Consult the manual of the device connected to your Dial Backup port for specific AT commands.

To edit the advanced setup for the Dial Backup port, move the cursor to the **Edit Advanced Setup** field in **Menu 2.2 - Dial Backup Setup**, press the [SPACE BAR] to select **Yes** and then press [ENTER].

Figure 146 Menu 2.2.1: Advanced Dial Backup Setup

Menu 2.2.1 - Advanced Dial Backup Setup	
AT Command Strings:	Call Control:
Dial= atd	Dial Timeout(sec)= 60
Drop= ~*~*~*~*ath	Retry Count= 0
Answer= ata	Retry Interval(sec)= N/A
	Drop Timeout(sec)= 20
Drop DTR When Hang Up= No	Call Back Delay(sec)= 15
AT Response Strings:	
CLID= NMBR =	
Called Id=	
Speed= CONNECT	

The following table describes fields in this menu.

Table 98 Menu 2.2.1: Advanced Dial Backup Setup

FIELD	DESCRIPTION
AT Command Strings:	
Dial	Enter the AT Command string to make a call.
Drop	Enter the AT Command string to drop a call. "~" represents a one second wait, for example "~~+~+~ath" can be used if your modem has a slow response time.
Answer	Enter the AT Command string to answer a call.
Drop DTR When Hang Up	Press the [SPACE BAR] to choose either Yes or No . When Yes is selected (the default), the DTR (Data Terminal Ready) signal is dropped after the "AT Command String: Drop" is sent out.
AT Response Strings:	
CLID (Calling Line Identification)	Enter the keyword that precedes the CLID (Calling Line Identification) in the AT response string. This lets the ZyXEL Device capture the CLID in the AT response string that comes from the WAN device. CLID is required for CLID authentication.
Called Id	Enter the keyword preceding the dialed number.
Speed	Enter the keyword preceding the connection speed.
Call Control	
Dial Timeout (sec)	Enter a number of seconds for the ZyXEL Device to keep trying to set up an outgoing call before timing out (stopping). The ZyXEL Device times out and stops if it cannot set up an outgoing call within the timeout value.
Retry Count	Enter a number of times for the ZyXEL Device to retry a busy or no-answer phone number before blacklisting the number.
Retry Interval (sec)	Enter a number of seconds for the ZyXEL Device to wait before trying another call after a call has failed. This applies before a phone number is blacklisted.
Drop Timeout (sec)	Enter a number of seconds for the ZyXEL Device to wait before dropping the DTR signal if it does not receive a positive disconnect confirmation.
Call Back Delay (sec)	Enter a number of seconds for the ZyXEL Device to wait between dropping a callback request call and dialing the corresponding callback call.

LAN Setup

Use this to apply LAN filters, configure LAN DHCP and TCP/IP settings, and to activate or deactivate VLAN on each LAN port.

24.1 Accessing the LAN Menus

From the main menu, enter 3 to open **Menu 3 - LAN Setup**.

Figure 147 Menu 3: LAN Setup

```
Menu 3 - LAN Setup

1. LAN Port Filter Setup
2. TCP/IP and DHCP Setup

6. Port Based VLAN Setup
```

24.2 LAN Port Filter Setup

This menu allows you to specify the filter sets that you wish to apply to the LAN traffic. You seldom need to filter the LAN traffic, however, the filter sets may be useful to block certain packets, reduce traffic and prevent security breaches.

Figure 148 Menu 3.1: LAN Port Filter Setup

```
Menu 3.1 - LAN Port Filter Setup

Input Filter Sets:
  protocol filters=
  device filters=
Output Filter Sets:
  protocol filters=
  device filters=
```

24.3 TCP/IP and DHCP Setup Menu

From the main menu, enter 3 to open **Menu 3 - LAN Setup** to configure TCP/IP (RFC 1155) and DHCP setup. From menu 3, select the submenu option **TCP/IP and DHCP Setup** and press [ENTER]. The screen now displays **Menu 3.2 - TCP/IP and DHCP Ethernet Setup**, as shown next. Not all fields are available on all models.

Figure 149 Menu 3.2: TCP/IP and DHCP Ethernet Setup

```

Menu 3.2 - TCP/IP and DHCP Setup

DHCP Setup
DHCP= Server
Client IP Pool Starting Address= 192.168.1.33
Size of Client IP Pool= 32
Primary DNS Server= 0.0.0.0
Secondary DNS Server= 0.0.0.0
Remote DHCP Server= N/A
TCP/IP Setup:
IP Address= 192.168.1.1
IP Subnet Mask= 255.255.255.0
RIP Direction= Both
Version= RIP-2B
Multicast= IGMP-v2
IP Policies=
Edit IP Alias= No

```

Follow the instructions in the next table to configure these fields.

Table 99 Menu 3.2: TCP/IP and DHCP Ethernet Setup

FIELD	DESCRIPTION
DHCP Setup	
DHCP	This field enables/disables the DHCP server. If set to Server , your ZyXEL Device will act as a DHCP server. You should configure the rest of the fields in this section except for Remote DHCP Server . If set to Relay , the ZyXEL Device acts as a surrogate DHCP server and relays requests and responses between the remote server and the clients. The Remote DHCP Server needs to be set. If set to None , the DHCP server will be disabled.
Client IP Pool Starting Address:	This field specifies the first of the contiguous addresses in the IP address pool.
Size of Client IP Pool	This field specifies the size, or count of the IP address pool.

Table 99 Menu 3.2: TCP/IP and DHCP Ethernet Setup (continued)

FIELD	DESCRIPTION
Primary DNS Server Secondary DNS Server	<p>The ZyXEL Device passes a DNS (Domain Name System) server IP address (in the order you specify here) to the DHCP clients.</p> <p>Select From ISP if your ISP dynamically assigns DNS server information (and the ZyXEL Device's WAN IP address). The IP Address field below displays the (read-only) DNS server IP address that the ISP assigns.</p> <p>Select User-Defined if you have the IP address of a DNS server. Enter the DNS server's IP address in the IP Address field below. If you chose User-Defined, but leave the IP address set to 0.0.0.0, User-Defined changes to None after you save your changes. If you set a second choice to User-Defined, and enter the same IP address, the second User-Defined changes to None after you save your changes.</p> <p>Select DNS Relay to have the ZyXEL Device act as a DNS proxy. The ZyXEL Device's LAN IP address displays in the IP Address field below (read-only). The ZyXEL Device tells the DHCP clients on the LAN that the ZyXEL Device itself is the DNS server. When a computer on the LAN sends a DNS query to the ZyXEL Device, the ZyXEL Device forwards the query to the ZyXEL Device's system DNS server (configured in menu 1) and relays the response back to the computer. You can only select DNS Relay for one of the three servers; if you select DNS Relay for a second or third DNS server, that choice changes to None after you save your changes.</p> <p>Select None if you do not want to configure DNS servers. If you do not configure a DNS server, you must know the IP address of a machine in order to access it.</p>
Remote DHCP Server	If Relay is selected in the DHCP field above, then type the IP address of the actual remote DHCP server here.
TCP/IP Setup:	
IP Address	Enter the LAN IP address of your ZyXEL Device in dotted decimal notation
IP Subnet Mask	Your ZyXEL Device will automatically calculate the subnet mask based on the IP address that you assign. Unless you are implementing subnetting, use the subnet mask computed by the ZyXEL Device.
RIP Direction	Press [SPACE BAR] and then [ENTER] to select the RIP direction. Options are: Both, In Only, Out Only or None .
Version	Press [SPACE BAR] and then [ENTER] to select the RIP version. Options are: RIP-1, RIP-2B or RIP-2M .
Multicast	IGMP (Internet Group Multicast Protocol) is a session-layer protocol used to establish membership in a Multicast group. The ZyXEL Device supports both IGMP version 1 (IGMP-v1) and version 2 (IGMP-v2). Press [SPACE BAR] and then [ENTER] to enable IP Multicasting or select None (default) to disable it.
IP Policies	You can apply up to four policy routes for this remote node. Configure the policy routes in menu 25 first. See Chapter 36 on page 343 for information about policy routes.
Edit IP Alias	The ZyXEL Device supports three logical LAN interfaces via its single physical Ethernet interface with the ZyXEL Device itself as the gateway for each LAN network. Press [SPACE BAR] to select Yes and then press [ENTER] to display menu 3.2.1.
When you have completed this menu, press [ENTER] at the prompt [Press ENTER to Confirm...] to save your configuration, or press [ESC] at any time to cancel.	

24.4 LAN IP Alias

Use menu 3.2 to configure the first network, and you use menu 3.2.1 to configure the other two networks. Move the cursor to the **Edit IP Alias** field, press [SPACE BAR] to choose **Yes** and press [ENTER] to configure the second and third network.

Figure 150 Menu 3.2.1: IP Alias Setup

```

Menu 3.2.1 - IP Alias Setup

IP Alias 1= No
IP Address= N/A
IP Subnet Mask= N/A
RIP Direction= N/A
Version= N/A
Incoming protocol filters= N/A
Outgoing protocol filters= N/A
IP Alias 2= No
IP Address= N/A
IP Subnet Mask= N/A
RIP Direction= N/A
Version= N/A
Incoming protocol filters= N/A
Outgoing protocol filters= N/A

```

Use the instructions in the following table to configure IP alias parameters.

Table 100 Menu 3.2.1: IP Alias Setup

FIELD	DESCRIPTION
IP Alias 1, 2	Choose Yes to configure the LAN network for the ZyXEL Device.
IP Address	Enter the IP address of your ZyXEL Device in dotted decimal notation.
IP Subnet Mask	Your ZyXEL Device will automatically calculate the subnet mask based on the IP address that you assign. Unless you are implementing subnetting, use the subnet mask computed by the ZyXEL Device.
RIP Direction	Press [SPACE BAR] and then [ENTER] to select the RIP direction. Options are Both, In Only, Out Only or None .
Version	Press [SPACE BAR] and then [ENTER] to select the RIP version. Options are RIP-1, RIP-2B or RIP-2M .
Incoming protocol filters	Enter the filter set(s) you wish to apply to the incoming traffic between this node and the ZyXEL Device.
Outgoing protocol filters	Enter the filter set(s) you wish to apply to the outgoing traffic between this node and the ZyXEL Device.
When you have completed this menu, press [ENTER] at the prompt [Press ENTER to Confirm...] to save your configuration, or press [ESC] at any time to cancel.	

24.4.1 Port-based VLAN Setup

You use menu 3.6 to control whether or not the ZyXEL Device sends layer-2 traffic (MAC addresses) between LAN ports. For example, if LAN port 1 and LAN port 2 are connected to different departments, you might not want the ZyXEL Device to broadcast traffic to both networks. In this case, you should disable the connection between these ports. These departments then have to communicate with each other using IP addresses, instead of MAC addresses.

From the main menu, enter 3 to open **Menu 3 - LAN Setup** and select sub-menu 6.

Figure 151 Menu 3.6: Port Based VLAN Setup

Menu 3.6 - Port Based VLAN Setup				
	1	2	3	4
1	-	Yes	Yes	Yes
2		-	Yes	Yes
3			-	Yes
4				-

Press [SPACE BAR] to select **Yes** or **No** to allow or block layer-2 traffic between each pair of ports.

Internet Access Setup

Use this menu to configure your Internet connection. Use information from your ISP along with the instructions in this chapter to set up your ZyXEL Device to access the Internet. Contact your ISP to determine what encapsulation type you should use.

25.1 Internet Access Setup

Enter 4 in the main menu.

Figure 152 Menu 4: Internet Access Setup

```

Menu 4 - Internet Access Setup

ISP's Name= MyISP
Encapsulation= ENET ENCAP
Multiplexing= LLC-based
VPI#= 0
VCI#= 33
ATM QoS Type= UBR
  Peak Cell Rate (PCR)= 0
  Sustain Cell Rate (SCR)= 0
  Maximum Burst Size (MBS)= 0
My Login= N/A
My Password= N/A
ENET ENCAP Gateway= 0.0.0.0
IP Address Assignment= Static
  IP Address= 0.0.0.0
Network Address Translation= SUA Only
  Address Mapping Set= N/A

```

The following table describes the fields in this menu.

Table 101 Menu 4: Internet Access Setup

FIELD	DESCRIPTION
ISP's Name	Enter a descriptive name for your ISP for identification purposes.
Encapsulation	Press [SPACE BAR] and then press [ENTER] to select the type of encapsulation your ISP uses.
Multiplexing	Press [SPACE BAR] to select the method of multiplexing used by your ISP. Choices are VC-based or LLC-based .
VPI	VPI (Virtual Path Identifier) and VCI (Virtual Channel Identifier) define a virtual circuit. The valid range for the VPI is 0 to 255. Enter the VPI assigned to you.

Table 101 Menu 4: Internet Access Setup (continued)

FIELD	DESCRIPTION
VCI	The valid range for the VCI is 32 to 65535 (0 to 31 is reserved for local management of ATM traffic). Enter the VCI assigned to you.
ATM QoS Type	Select CBR (Constant Bit Rate) to specify fixed (always-on) bandwidth for voice or data traffic. Select UBR (Unspecified Bit Rate) for applications that are non-time sensitive, such as e-mail. Select VBR (Variable Bit Rate) for bursty traffic and bandwidth sharing with other applications.
Peak Cell Rate (PCR)	Divide the DSL line rate (bps) by 424 (the size of an ATM cell) to find the Peak Cell Rate (PCR). This is the maximum rate at which the sender can send cells. Type the PCR here.
Sustain Cell Rate (SCR)	The Sustain Cell Rate (SCR) sets the average cell rate (long-term) that can be transmitted. Type the SCR, which must be less than the PCR. Note that system default is 0 cells/sec.
Maximum Burst Size (MBS)	Maximum Burst Size (MBS) refers to the maximum number of cells that can be sent at the peak rate. Type the MBS, which is less than 65535.
My Login	(PPPoE and PPPoA only) Enter the login name given to you by your ISP.
My Password	(PPPoE and PPPoA only) Type your password again for confirmation.
ENET ENCAP Gateway	(ENET ENCAP only) Enter the gateway IP address provided by your ISP.
Idle Timeout (sec)	(PPPoE and PPPoA only) Specify an idle time-out. The default setting is 0, which means the Internet session will not timeout.
IP Address Assignment	If your ISP did not assign you a fixed IP address, press [SPACE BAR] and then [ENTER] to select Dynamic , otherwise select Static and enter the IP address and subnet mask in the following fields.
IP Address	This field is enabled if the IP Address Assignment is Static . Enter the (fixed) IP address assigned to you by your ISP (static IP address assignment is selected in the previous field).
Network Address Translation	Network Address Translation (NAT) allows the translation of an Internet protocol address used within one network (for example a private IP address used in a local network) to a different IP address known within another network (for example a public IP address used on the Internet). Choose None to disable NAT. Choose SUA Only if you have a single public IP address. SUA (Single User Account) is a subset of NAT that supports two types of mapping: Many-to-One and Server . Choose Full Feature if you have multiple public IP addresses. Full Feature mapping types include: One-to-One , Many-to-One (SUA/PAT), Many-to-Many Overload , Many- One-to-One and Server . When you select Full Feature you must configure at least one address mapping set. Please see Chapter 7 on page 103 for a more detailed discussion on the Network Address Translation feature.
Address Mapping Set	This field is enabled if the Network Address Translation is Full Feature . Enter the number of the address mapping set you want to use for your Internet connection.
When you have completed this menu, press [ENTER] at the prompt "Press ENTER to Confirm..." to save your configuration, or press [ESC] at any time to cancel.	

Remote Node Setup

Use this menu to configure detailed remote node settings (for example, your ISP is a remote node) as well as apply filters.

26.1 Introduction to Remote Node Setup

A remote node is required for placing calls to a remote gateway. A remote node represents both the remote gateway and the network behind it across a WAN connection. Note that when you use menu 4 to set up Internet access, you are actually configuring a remote node.

26.2 Remote Node Setup

From the main menu, select menu option 11 to open **Menu 11 - Remote Node Setup** (shown below).

Figure 153 Menu 11: Remote Node Setup

```
Menu 11 - Remote Node Setup

1. MyISP (ISP, SUA)
2. _____
3. _____
4. _____
5. _____
6. _____
7. _____
8. ChangeMe (BACKUP_ISP, SUA)

Enter Node # to Edit:
```

Type the node number you want to configure and press [ENTER].

26.3 Remote Node Profile

The following explains how to configure remote nodes 1-7.

Figure 154 Menu 11.1: Remote Node Profile (nodes 1-7)

```

Menu 11.1 - Remote Node Profile

Rem Node Name= MyISP           Route= IP
Active= Yes                    Bridge= No

Encapsulation= PPPoE           Edit IP/Bridge= No
Multiplexing= LLC-based        Edit ATM Options= No
Service Name=                  Edit Advance Options= No
Incoming:                      Telco Option:
  Rem Login=                    Allocated Budget (min)= 0
  Rem Password= *****        Period(hr)= 0
Outgoing:                       Schedule Sets=
  My Login=                     Nailed-Up Connection= No
  My Password= *****         Session Options:
  Authen= CHAP/PAP             Edit Filter Sets= No
Line=1                           Idle Timeout(sec)= 0

```

The following table describes the labels in this menu.

Table 102 Menu 11.1: Remote Node Profile (nodes 1-7)

FIELD	DESCRIPTION
Rem Node Name	Enter the name of the ISP.
Active	Select whether or not you want to use this Internet connection.
Encapsulation	Select the type of encapsulation your ISP uses.
Multiplexing	Select the method of multiplexing used by your ISP from the drop-down list. Choices are VC or LLC .
Service Name	(PPPoE only) Enter the service name provided by your ISP. Leave this field blank if your ISP did not provide one.
Incoming	This section is only enabled for PPPoA or PPPoE connections.
Rem Login	Type the login name that this remote node will use to call your ZyXEL Device. The login name and the Rem Password will be used to authenticate this node.
Rem Password	Type the password used when this remote node calls your ZyXEL Device.
Outgoing	This section is only enabled for PPPoA or PPPoE connections.
My Login	Enter the user name provided by your ISP.
My Password	Enter the password provided by your ISP.
Retype to Confirm	Enter the password again.
Authen	This field appears if you select PPPoE in the Encapsulation field. Select what type of authentication your ISP uses. Select CHAP/PAP if you want the ZyXEL Device to support both choices.
Line	Select the DSL connection you want the ZyXEL Device to use for outgoing traffic.
Route	Press [SPACE BAR] and then [ENTER] to select IP to enable IP-based routing to this remote node. This is not effective unless you enable IP-based routing in the ZyXEL Device too. See Menu 1: General Setup in Section 22.1 on page 245. You should enable Route IP , Bridge , or both in this screen. If you disable Route IP and Bridge , the device does not send traffic between the LAN ports and remote node.

Table 102 Menu 11.1: Remote Node Profile (nodes 1-7) (continued)

FIELD	DESCRIPTION
Bridge	If Route is IP , select Yes in this field to enable bridging to this remote node for protocols that are not supported by IP-based routing (for example, SNA). If Route is None , select Yes in this field to enable bridging to this remote node for all protocols. In either case, this setting is not effective unless you enable bridging in the ZyXEL Device too. See Menu 1: General Setup in Section 22.1 on page 245 . You should enable Route IP , Bridge , or both in this screen. If you disable Route IP and Bridge , the device does not send traffic between the LAN ports and remote node.
Edit IP/Bridge	This field is enabled if Route is IP . If you want to set up the WAN IP address and advanced features for the WAN port, press [SPACE BAR] to select Yes and press [ENTER]. Menu 11.3 appears.
Edit ATM Options	This field is enabled if Route is IP . Press [SPACE BAR] to select Yes and press [ENTER] to edit the virtual channel and ATM QoS settings. Menu 11.6 appears.
Edit Advance Options	This field is displayed if you are editing remote node 1, and it is only enabled for PPPoE connections. If you want to set up advanced features for the Internet connection, press [SPACE BAR] to select Yes and press [ENTER]. Menu 11.8 appears.
Telco Option	This section is only enabled for PPPoA or PPPoE connections.
Allocated Budget(min)	Enter the maximum amount of time (in minutes) each call can last. Enter 0 if there is no limit. With Period , you can set a limit on the total outgoing call time of the ZyXEL Device within a certain period of time. When the total outgoing call time exceeds the limit, the current call will be dropped and any future outgoing calls will be blocked.
Period(hr)	Enter how often (in hours) the Allocated Budget is reset. For example, if you can call for thirty minutes every hour, set the Allocated Budget to 30, and set this field to 1.
Schedule Sets	Enter the schedule sets that apply to this connection.
Nailed-Up Connection	Select this if you want the ZyXEL Device to automatically connect to your ISP when it is turned on and to remain connected all the time. This is not recommended if you pay for your Internet connected based on the amount of time you are connected.
Session Options	
Edit Filter Sets	If you want to specify input and output filter sets for the WAN port, press [SPACE BAR] to select Yes and press [ENTER]. Menu 11.5 appears.
Idle Timeout(sec)	Enter the number of seconds the ZyXEL Device should wait while there is no Internet traffic before it automatically disconnects from the ISP. Enter a time interval between 10 and 9999 seconds.

The following explains how to configure remote node 8 for the dial backup connection.

Figure 155 Menu 11.1: Remote Node Profile (node 8)

```

Menu 11.1 - Remote Node Profile (Backup ISP)

Rem Node Name= ?                               Edit PPP Options= No
Active= Yes                                     Rem IP Addr= ?
                                                Edit IP= No
Outgoing:                                       Edit Script Options= No
  My Login=
  My Password= *****
  Authen= CHAP/PAP                             Telco Option:
  Pri Phone #= ?                               Allocated Budget(min)= 0
  Sec Phone #=                                 Period(hr)= 0
                                                Nailed-Up Connection= No

                                                Session Options:
                                                Edit Filter Sets= No
                                                Idle Timeout(sec)= 100

```

The following table describes the labels in this menu.

Table 103 Menu 11.1: Remote Node Profile (node 8)

FIELD	DESCRIPTION
Rem Node Name	Enter the name of the ISP.
Active	Select whether or not you want to use this Internet connection.
Outgoing	This section is only enabled for PPPoA or PPPoE connections.
My Login	Enter the user name provided by your ISP.
My Password	Enter the password provided by your ISP.
Retype to Confirm	Enter the password again.
Authen	This field appears if you select PPPoE in the Encapsulation field. Select what type of authentication your ISP uses. Select CHAP/PAP if you want the ZyXEL Device to support both choices.
Pri Phone # Sec Phone #	Type the phone number(s) for this remote node. If the Primary Phone number is busy or does not answer, your ZyXEL Device dials the Secondary Phone number, if available. Some areas require dialing the pound sign # before the phone number for local calls. Include a # symbol at the beginning of the phone numbers as required.
Edit PPP Options	Press [SPACE BAR] to select Yes and press [ENTER] to configure the PPP settings for the backup ISP. Menu 11.2 appears.
Rem IP Addr	This field displays the type of routing the ZyXEL Device uses.
Edit IP/Bridge	This field is enabled if Route is IP . If you want to set up the WAN IP address and advanced features for the WAN port, press [SPACE BAR] to select Yes and press [ENTER]. Menu 11.3 appears.
Edit ATM Options	This field is enabled if Route is IP . Press [SPACE BAR] to select Yes and press [ENTER] to edit the virtual channel and ATM QoS settings. Menu 11.1.6 appears.
Edit Advance Options	This field is displayed if you are editing remote node 1, and it is only enabled for PPPoE connections. If you want to set up advanced features for the Internet connection, press [SPACE BAR] to select Yes and press [ENTER]. Menu 11.1.8 appears.
Telco Option	This section is only enabled for PPPoA or PPPoE connections.

Table 103 Menu 11.1: Remote Node Profile (node 8) (continued)

FIELD	DESCRIPTION
Allocated Budget(min)	Enter the maximum amount of time (in minutes) each call can last. Enter 0 if there is no limit. With Period , you can set a limit on the total outgoing call time of the ZyXEL Device within a certain period of time. When the total outgoing call time exceeds the limit, the current call will be dropped and any future outgoing calls will be blocked.
Period(hr)	Enter how often (in hours) the Allocated Budget is reset. For example, if you can call for thirty minutes every hour, set the Allocated Budget to 30, and set this field to 1.
Schedule Sets	Enter the schedule sets that apply to this connection.
Nailed-Up Connection	Select this if you want the ZyXEL Device to automatically connect to your ISP when it is turned on and to remain connected all the time. This is not recommended if you pay for your Internet connected based on the amount of time you are connected.
Session Options	
Edit Filter Sets	If you want to specify input and output filter sets for the WAN port, press [SPACE BAR] to select Yes and press [ENTER]. Menu 11.1.4 appears.
Idle Timeout(sec)	Enter the number of seconds the ZyXEL Device should wait while there is no Internet traffic before it automatically disconnects from the ISP. Enter a time interval between 10 and 9999 seconds.

26.4 Remote Node Network Layer Options

Move the cursor to the **Edit IP/Bridge** field in menu 11.1, then press [SPACE BAR] to select **Yes**. Press [ENTER] to open **Menu 11.3 - Remote Node Network Layer Options**.

Figure 156 Menu 11.3: Remote Node Network Layer Options

Menu 11.3 - Remote Node Network Layer Options	
IP Options:	Bridge Options:
IP Address Assignment = Static	Ethernet Addr Timeout(min)= N/A
Rem IP Addr = 0.0.0.0	
Rem Subnet Mask= 0.0.0.0	
My WAN Addr= 0.0.0.0	
NAT= SUA Only	
Address Mapping Set= N/A	
Metric= 2	
Private= No	
RIP Direction= Both	
Version= RIP-2B	
Multicast= None	
IP Policies=	

The following table describes the fields in this menu.

Table 104 Menu 11.3: Remote Node Network Layer Options

FIELD	DESCRIPTION
IP Address Assignment	Select Dynamic if your ISP did not give you a fixed (static) IP address. Select Static if your ISP gave you a fixed (static) IP address. The next three fields are not available if you select Dynamic .
	These fields appear if you selected Ethernet in Encapsulation in menu 11.
IP Address	Enter the fixed (static) IP address provided by your ISP.
IP Subnet Mask	Enter the subnet mask provided by your ISP.
Gateway IP Addr	Enter the IP address of the gateway provided by your ISP.
	These fields appear if you selected PPPoE in Encapsulation in menu 11.
Rem IP Addr	Enter the IP address of the remote (peer) computer to which the ZyXEL Device connects.
Rem Subnet Mask	Enter the subnet mask of the remote (peer) computer to which the ZyXEL Device connects.
My WAN Addr	Enter the fixed (static) IP address provided by your ISP.
NAT	Select None if you do not want to use port forwarding, trigger ports, or NAT. Select SUA Only if you want to use one or more of these features and have only one WAN IP address for your ZyXEL Device. Select Full Feature if you want to use one or more of these features and have more than one public WAN IP address for your ZyXEL Device.
Address Mapping Set	This field is enabled if NAT is Full Feature . Specify which address mapping set you want to use for this remote node.
Metric	This field sets this route's priority among the routes the ZyXEL Device uses. The metric represents the "cost of transmission". A router determines the best route for transmission by choosing a path with the lowest "cost". RIP routing uses hop count as the measurement of cost, with a minimum of "1" for directly connected networks. The number must be between "1" and "15"; a number greater than "15" means the link is down. The smaller the number, the lower the "cost".
Private	This field is related to RIP. This field determines whether or not the ZyXEL Device includes the route to this remote node in its RIP broadcasts. If you select Yes , this route is not included in RIP broadcast. If you select No , the route to this remote node is propagated to other hosts through RIP broadcasts. Usually, you should keep the default value.
RIP Direction	Use this field to control how much routing information the ZyXEL Device sends and receives through this connection. None - The ZyXEL Device does not send or receive routing information through this connection. Both - The ZyXEL Device sends and receives routing information through this connection. In Only - The ZyXEL Device only receives routing information through this connection. Out Only - The ZyXEL Device only sends routing information through this connection.

Table 104 Menu 11.3: Remote Node Network Layer Options (continued)

FIELD	DESCRIPTION
Version	Select which version of RIP the ZyXEL Device uses when it sends or receives information on the subnet. RIP-1 - The ZyXEL Device uses RIPv1 to exchange routing information. RIP-2B - The ZyXEL Device broadcasts RIPv2 to exchange routing information. RIP-2M - The ZyXEL Device multicasts RIPv2 to exchange routing information.
Multicast	You do not have to enable multicasting to use RIP-2M . (See RIP Version .) Select which version of IGMP the ZyXEL Device uses to support multicasting on this port. Multicasting only sends packets to some computers and is an alternative to unicasting (sending packets to one computer) and broadcasting (sending packets to every computer). None - The ZyXEL Device does not support multicasting. IGMP-v1 - The ZyXEL Device supports IGMP version 1. IGMP-v2 - The ZyXEL Device supports IGMP version 2. Multicasting can improve overall network performance. However, it requires extra processing and generates more network traffic. In addition, other computers have to support the same version of IGMP.
IP Policies	You can apply up to four policy routes for this remote node. Configure the policy routes in menu 25 first. See Chapter 36 on page 343 for information about policy routes.
Bridge Options	
Ethernet Addr Timeout(min)	This field is enabled if Bridge is Yes in SMT Menu 11.1: Remote Node Profile (nodes 1-7) . Type the time (in minutes) for the ZyXEL Device to retain the Ethernet address information in its internal tables while the line is down. If this information is retained, your ZyXEL Device will not have to recompile the tables when the line comes back up.
Once you have completed filling in this menu, press [ENTER] at the message "Press ENTER to Confirm..." to save your configuration and return to menu 11.1, or press [ESC] at any time to cancel.	

26.5 Remote Node Filter

Move the cursor to the field **Edit Filter Sets** in menu 11.1, and then press [SPACE BAR] to set the value to **Yes**. Press [ENTER] to open **Menu 11.1.5 - Remote Node Filter**.

Use this menu to specify the filter set(s) to apply to the incoming and outgoing traffic between this remote node and the ZyXEL Device to prevent certain packets from triggering calls. You can specify up to 4 filter sets separated by commas, for example, 1, 5, 9, 12, in each filter field. Note that spaces are accepted in this field. For more information on defining the filters, please refer to [Chapter 30 on page 295](#). For PPPoE or PPTP encapsulation, you have the additional option of specifying remote node call filter sets.

Figure 157 Menu 11.5: Remote Node Filter

```

Menu 11.5 - Remote Node Filter

Input Filter Sets:
  protocol filters=
  device filters=
Output Filter Sets:
  protocol filters=
  device filters=
Call Filter Sets:
  protocol filters=
  device filters=

```

The following table describes the labels in this menu.

Table 105 Menu 11.5: Remote Node Filter

FIELD	DESCRIPTION
Input Filter Sets	
protocol filters	Enter up to four filter sets. If you enter more than one, separate each one with a comma (,).
device filters	Enter up to four filter sets. If you enter more than one, separate each one with a comma (,).
Output Filter Sets	
protocol filters	Enter up to four filter sets. If you enter more than one, separate each one with a comma (,).
device filters	Enter up to four filter sets. If you enter more than one, separate each one with a comma (,).
Call Filter Sets	These fields appear if you selected PPPoA or PPPoE in Encapsulation in menu 11.1.
protocol filters	Enter up to four filter sets. If you enter more than one, separate each one with a comma (,).
device filters	Enter up to four filter sets. If you enter more than one, separate each one with a comma (,).

26.6 Remote Node ATM Layer Options

Move the cursor to the **Edit ATM Options** field in menu 11.1, then press [SPACE BAR] to select **Yes**. Press [ENTER] to open this menu. This menu depends on the multiplexing and encapsulation you select in menu 11.1.

Figure 158 Menu 11.6: Remote Node ATM Layer Options

```

Menu 11.6 - Remote Node ATM Layer Options
VPI/VCI (VC-Multiplexing)

VC Options for IP:
VPI #= 0
VCI #= 38
ATM QoS Type= UBR
Peak Cell Rate (PCR)= 0
Sustain Cell Rate (SCR)= 0
Maximum Burst Size (MBS)= 0

VC Options for Bridge:
VPI #= 0
VCI #= 38
ATM QoS Type= UBR
Peak Cell Rate (PCR)= 0
Sustain Cell Rate (SCR)= 0
Maximum Burst Size (MBS)= 0

```

```

Menu 11.6 - Remote Node ATM Layer Options
VPI/VCI (LLC-Multiplexing or PPP-Encapsulation)

VPI #= 0
VCI #= 38
ATM QoS Type= UBR
Peak Cell Rate (PCR)= 0
Sustain Cell Rate (SCR)= 0
Maximum Burst Size (MBS)= 0

```

The following table describes the fields in this menu.

Table 106 Menu 11.6: Remote Node ATM Layer Options

FIELD	DESCRIPTION
VPI	The valid range for the VPI is 0 to 255. Enter the VPI assigned to you.
VCI	The valid range for the VCI is 32 to 65535 (0 to 31 is reserved for local management of ATM traffic). Enter the VCI assigned to you.
ATM QoS Type	Select CBR (Constant Bit Rate) to specify fixed (always-on) bandwidth for voice or data traffic. Select UBR (Unspecified Bit Rate) for applications that are non-time sensitive, such as e-mail. Select VBR (Variable Bit Rate) for bursty traffic and bandwidth sharing with other applications.
Peak Cell Rate (PCR)	Divide the DSL line rate (bps) by 424 (the size of an ATM cell) to find the Peak Cell Rate (PCR). This is the maximum rate at which the sender can send cells. Type the PCR here.
Sustain Cell Rate (SCR)	The Sustain Cell Rate (SCR) sets the average cell rate (long-term) that can be transmitted. Type the SCR, which must be less than the PCR. Note that system default is 0 cells/sec.
Maximum Burst Size (MBS)	Maximum Burst Size (MBS) refers to the maximum number of cells that can be sent at the peak rate. Type the MBS, which is less than 65535.
Once you have completed filling in this menu, press [ENTER] at the message "Press ENTER to Confirm..." to save your configuration and return to menu 11.1, or press [ESC] at any time to cancel.	

26.7 Advance Setup Options

Move the cursor to the **Edit Advance Options** field in menu 11.1 (only for remote node 1), then press [SPACE BAR] to select **Yes**. Press [ENTER] to open **Menu 11.8 - Advanced Setup Options**.

Figure 159 Menu 11.8: Advance Setup Options

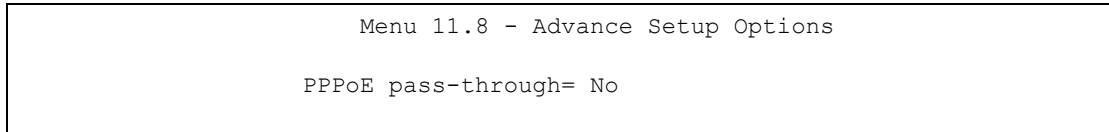

The following table describes the fields in this menu.

Table 107 Menu 11.8: Advance Setup Options

FIELD	DESCRIPTION
PPPoE pass-through	<p>In addition to the ZyXEL Device's built-in PPPoE client, you can enable PPPoE Passthrough to allow up to ten hosts on the LAN to use PPPoE client software on their computers to connect to the ISP via the ZyXEL Device. Each host can have a separate account and a public WAN IP address.</p> <p>PPPoE pass through is an alternative to NAT for applications where NAT is not appropriate.</p> <p>Disable PPPoE passthrough if you do not need to allow hosts on the LAN to use PPPoE client software on their computers to connect to the ISP.</p>
<p>Once you have completed filling in this menu, press [ENTER] at the message "Press ENTER to Confirm..." to save your configuration and return to menu 11.1, or press [ESC] at any time to cancel.</p>	

Static Route Setup

Use this menu to configure IP and bridge (MAC) static routes.

27.1 IP Static Route Setup

Enter 1 from the menu 12. Select one of the IP static routes as shown next to configure IP static routes in menu 12.1.

Figure 160 Menu 12.1: IP Static Route Setup

```
Menu 12.1 - IP Static Route Setup
1. _____
2. _____
3. _____
4. _____
5. _____
6. _____
7. _____
8. _____
9. _____
10. _____
11. _____
12. _____
13. _____
14. _____
15. _____
16. _____
```

Now, enter the index number of the static route that you want to configure.

Figure 161 Menu 12.1.1: Edit IP Static Route

```

Menu 12.1.1 - Edit IP Static Route

Route #: 1
Route Name= ?
Active= No
Destination IP Address= ?
IP Subnet Mask= ?
Gateway IP Address= ?
Metric= 2
Private= No

```

The following table describes the fields in this screen.

Table 108 Menu 12.1.1: Edit IP Static Route

FIELD	DESCRIPTION
Route #	This is the index number of the static route that you chose in menu 12.
Route Name	Enter a descriptive name for this route. This is for identification purposes only.
Active	This field allows you to activate/deactivate this static route.
Destination IP Address	This parameter specifies the IP network address of the final destination. Routing is always based on network number. If you need to specify a route to a single host, use a subnet mask of 255.255.255.255 in the subnet mask field to force the network number to be identical to the host ID.
IP Subnet Mask	Enter the IP subnet mask for this destination.
Gateway IP Address	Enter the IP address of the gateway. The gateway is an immediate neighbor of your ZyXEL Device that will forward the packet to the destination. On the LAN, the gateway must be a router on the same segment as your ZyXEL Device; over the WAN, the gateway must be the IP address of one of the remote nodes.
Metric	Enter a number from 1 to 15 to set this route's priority among the ZyXEL Device's routes (see Section 5.2 on page 73). The smaller the number, the higher priority the route has.
Private	This parameter determines if the ZyXEL Device will include the route to this remote node in its RIP broadcasts. If set to Yes , this route is kept private and not included in RIP broadcast. If No , the route to this remote node will be propagated to other hosts through RIP broadcasts.
Once you have completed filling in this menu, press [ENTER] at the message "Press ENTER to Confirm..." to save your configuration, or press [ESC] to cancel.	

27.2 Bridge Static Route Setup

Enter 3 from menu 12. Select one of the bridge static routes as shown next to configure IP static routes in menu 12.3.

Figure 162 Menu 12.3: Bridge Static Route Setup

```

Menu 12.3 - Bridge Static Route Setup

1. _____
2. _____
3. _____
4. _____

```

Now, enter the index number of the static route that you want to configure.

Figure 163 Menu 12.3.1: Edit Bridge Static Route

```

Menu 12.3.1 - Edit Bridge Static Route

Route #: 1
Route Name= ?
Active= No
Ether Address= ?
IP Address=
Gateway Node= 1

```

The following table describes the fields in this screen.

Table 109 Menu 12.3.1: Edit Bridge Static Route

FIELD	DESCRIPTION
Route #	This is the index number of the static route that you chose in menu 12.
Route Name	Enter a descriptive name for this route. This is for identification purposes only.
Active	This field allows you to activate/deactivate this static route.
Ether Address	This parameter specifies the MAC address of the final destination.
IP Address	Enter the IP address of the gateway. The gateway is an immediate neighbor of your ZyXEL Device that will forward the packet to the destination. On the LAN, the gateway must be a router on the same segment as your ZyXEL Device; over the WAN, the gateway must be the IP address of one of the remote nodes.
Gateway Node	Press [SPACE BAR] and then [ENTER] to select the number of the remote node that is the gateway for this static route.
Once you have completed filling in this menu, press [ENTER] at the message "Press ENTER to Confirm..." to save your configuration, or press [ESC] to cancel.	

NAT Setup

Use this menu to configure Network Address Translation (NAT) on the ZyXEL Device.

28.1 Using NAT

You must create a firewall rule in addition to setting up SUA/NAT, to allow traffic from the WAN to be forwarded through the ZyXEL Device.

28.1.1 SUA (Single User Account) Versus NAT

SUA (Single User Account) is a ZyNOS implementation of a subset of NAT that supports two types of mapping, **Many-to-One** and **Server**. See [Section 28.2.1 on page 281](#) for a detailed description of the NAT set for SUA. The ZyXEL Device also supports **Full Feature** NAT to map multiple global IP addresses to multiple private LAN IP addresses of clients or servers using mapping types.

Choose **SUA Only** if you have just one public WAN IP address for your ZyXEL Device.

Choose **Full Feature** if you have multiple public WAN IP addresses for your ZyXEL Device.

28.1.2 Applying NAT

You apply NAT via menus 4 or 11.3 as displayed next. The next figure shows you how to apply NAT for Internet access in menu 4. Enter 4 from the main menu to go to **Menu 4 - Internet Access Setup**.

Figure 164 Menu 4: Applying NAT for Internet Access

```

Menu 4 - Internet Access Setup

ISP's Name= MyISP
Encapsulation= ENET ENCAP
Multiplexing= LLC-based
VPI #= 0
VCI #= 33
ATM QoS Type= UBR
    Peak Cell Rate (PCR)= 0
    Sustain Cell Rate (SCR)= 0
    Maximum Burst Size (MBS)= 0
My Login= N/A
My Password= N/A
ENET ENCAP Gateway= 0.0.0.0
IP Address Assignment= Static
    IP Address= 0.0.0.0
Network Address Translation= SUA Only
    Address Mapping Set= N/A

```

The following figure shows how you apply NAT to the remote node in menu 11.3.

- 1 Enter 11 from the main menu.
- 2 Enter 1 to open **Menu 11.1 - Remote Node Profile**.
- 3 Move the cursor to the **Edit IP/Bridge** field, press [SPACE BAR] to select **Yes** and then press [ENTER] to bring up **Menu 11.3 - Remote Node Network Layer Options**.

Figure 165 Menu 11.3: Applying NAT to the Remote Node

```

Menu 11.3 - Remote Node Network Layer Options

IP Options:
    IP Address Assignment = Static
    Rem IP Addr = 0.0.0.0
    Rem Subnet Mask= 0.0.0.0
    My WAN Addr= 0.0.0.0
NAT= SUA Only
    Address Mapping Set= N/A
    Metric= 2
    Private= No
    RIP Direction= Both
    Version= RIP-2B
    Multicast= None
    IP Policies=

Bridge Options:
    Ethernet Addr Timeout(min)= N/A

```

The following table describes the fields in this menu.

Table 110 Applying NAT in Menus 4 & 11.3

FIELD	DESCRIPTION	OPTIONS
Network Address Translation	When you select this option the SMT will use the specified address mapping set (menu 15.1 - see Section 28.2.1 on page 281 for further discussion). You can configure any of the mapping types described in Chapter 7 on page 103 . Choose Full Feature if you have multiple public WAN IP addresses for your ZyXEL Device. When you select Full Feature you must configure at least one address mapping set.	Full Feature
	NAT is disabled when you select this option.	None
	When you select this option the SMT will use Address Mapping Set 255 (menu 15.1 - see Section 28.2.1 on page 281). Choose SUA Only if you have just one public WAN IP address for your ZyXEL Device.	SUA Only

28.2 NAT Setup

Use the address mapping sets menus and submenus to create the mapping table used to assign global addresses to computers on the LAN and the DMZ. **Set 255** is used for SUA. When you select **Full Feature** in menu 4 or menu 11.3, the SMT will use the address mapping set that you specify. When you select **SUA Only**, the SMT will use the pre-configured **Set 255** (read only).

A server set is a list of LAN servers mapped to external ports. To use this set, a server rule must be set up inside the NAT address mapping set. Please see the section on port forwarding in [Section 7.4 on page 107](#) for further information on these menus. To configure NAT, enter 15 from the main menu to bring up the following screen.

Figure 166 Menu 15: NAT Setup

<p>Menu 15 - NAT Setup</p> <ol style="list-style-type: none"> 1. Address Mapping Sets 2. NAT Server Sets
--

28.2.1 Address Mapping Sets

Enter 1 to bring up **Menu 15.1.1 - Address Mapping Sets**.

Figure 167 Menu 15.1: Address Mapping Sets

```

Menu 15.1 - Address Mapping Sets

1. ACL Default Set
2.
3.
4.
5.
6.
7.
8.
255. SUA (read only)

```

Select the address mapping set you want to modify. The fields in address 255 are used for SUA and are read-only.

28.2.1.1 User-Defined Address Mapping Sets

The entire set will be deleted if you leave the **Set Name** field blank and press [ENTER] at the bottom of the screen.

Figure 168 Menu 15.1.1: Address Mapping Rules

```

Menu 15.1.1 - Address Mapping Rules

Set Name= ACL Default Set

Idx  Local Start IP  Local End IP  Global Start IP  Global End IP  Type
-----
1.           0.0.0.0           Serve+
2.
3.
4.
5.
6.
7.
8.
9.
10.

Action= None          Select Rule= N/A

```

The Type, Local and Global Start/End IPs are configured in menu 15.1.1.1 (described later) and the values are displayed here.

Table 111 Menu 15.1.1: Address Mapping Rules

FIELD	DESCRIPTION
Set Name	This is the name of the set you selected in menu 15.1 or enter the name of a new set you want to create.
Idx	This is the index or rule number.
Local Start IP	Local Start IP is the starting local IP address (ILA).
Local End IP	Local End IP is the ending local IP address (ILA). If the rule is for all local IPs, then the start IP is 0.0.0.0 and the end IP is 255.255.255.255.
Global Start IP	This is the starting global IP address (IGA). If you have a dynamic IP, enter 0.0.0.0 as the Global Start IP .
Global End IP	This is the ending global IP address (IGA).
Type	These are the mapping types discussed above. Server allows us to specify multiple servers of different types behind NAT to this machine. See later for some examples.
Once you have finished configuring a rule in this menu, press [ENTER] at the message "Press ENTER to Confirm..." to save your configuration, or press [ESC] to cancel.	

Ordering your rules is important because the ZyXEL Device applies the rules in the order that you specify. When a rule matches the current packet, the ZyXEL Device takes the corresponding action and the remaining rules are ignored. If there are any empty rules before your new configured rule, your configured rule will be pushed up by that number of empty rules. For example, if you have already configured rules 1 to 6 in your current set and now you configure rule number 9. In the set summary screen, the new rule will be rule 7, not 9.

Now if you delete rule 4, rules 5 to 7 will be pushed up by 1 rule, so as old rule 5 becomes rule 4, old rule 6 becomes rule 5 and old rule 7 becomes rule 6.

You must press [ENTER] at the bottom of the screen to save the whole set. You must do this again if you make any changes to the set – including deleting a rule. No changes to the set take place until this action is taken.

Selecting **Edit** in the **Action** field and then selecting a rule brings up the following menu, **Menu 15.1.1.1 - Address Mapping Rule** in which you can edit an individual rule and configure the **Type**, **Local** and **Global Start/End IPs**.

An IP End address must be numerically greater than its corresponding IP Start address.

Figure 169 Menu 15.1.1.1: Address Mapping Rule

```

Menu 15.1.1.1 Address Mapping Rule

Type= Server

Local IP:
  Start= N/A
  End = N/A

Global IP:
  Start= 0.0.0.0
  End = N/A

Server Mapping Set= 2

```

The following table describes the fields in this menu.

Table 112 Menu 15.1.1.1: Address Mapping Rule

FIELD	DESCRIPTION
Type	Press [SPACE BAR] and then [ENTER] to select from a total of five types. These are the mapping types discussed in Chapter 7 on page 103 . Server allows you to specify multiple servers of different types behind NAT to this computer. See Section 28.4.3 on page 288 for an example.
Local IP	These fields are enabled depending on the Type .
Start	Enter the starting local IP address (ILA).
End	Enter the ending local IP address (ILA). If the rule is for all local IPs, then put the Start IP as 0.0.0.0 and the End IP as 255.255.255.255. This field is N/A for One-to-One and Server types.
Global IP	These fields are enabled depending on the Type .
Start	Enter the starting global IP address (IGA). If you have a dynamic IP, enter 0.0.0.0 as the Global IP Start . Note that Global IP Start can be set to 0.0.0.0 only if the types are Many-to-One or Server .
End	Enter the ending global IP address (IGA). This field is N/A for One-to-One , Many-to-One and Server types .
Server Mapping Set	This field is available only when you select Server in the Type field. Select which server mapping set to use for this rule.
Once you have finished configuring a rule in this menu, press [ENTER] at the message "Press ENTER to Confirm..." to save your configuration, or press [ESC] to cancel.	

28.3 Configuring a Server behind NAT

If you do not assign a **Default Server** IP address, the ZyXEL Device discards all packets received for ports that are not specified here or in the remote management setup.

Follow these steps to configure a server behind NAT:

- 1 Enter 15 in the main menu to go to **Menu 15 - NAT Setup**.
- 2 Enter 2 to open menu 15.2 (and configure the address mapping rules for the WAN port on a ZyXEL Device with a single WAN port).

Figure 170 Menu 15.2: NAT Server Sets

Menu 15.2 - NAT Server Sets	
1.	Server Set 1 (Used for SUA Only)
2.	Server Set 2
3.	Server Set 3
4.	Server Set 4
5.	Server Set 5
6.	Server Set 6
7.	Server Set 7
8.	Server Set 8
9.	Server Set 9
10.	Server Set 10

- 3 Enter 1 to configure the server set used by SUA, or enter the number of the server set you want to modify for full-feature NAT. In **Menu 15.2 - NAT Server Setup**, configure the port forwarding rules.

Figure 171 Menu 15.2: NAT Server Setup

Menu 15.2 - NAT Server Setup			
Rule	Start Port No.	End Port No.	IP Address
1.	Default	Default	0.0.0.0
2.	80	80	192.168.1.10
3.	0	0	0.0.0.0
4.	0	0	0.0.0.0
5.	0	0	0.0.0.0
6.	0	0	0.0.0.0
7.	0	0	0.0.0.0
8.	0	0	0.0.0.0
9.	0	0	0.0.0.0
10.	0	0	0.0.0.0
11.	0	0	0.0.0.0
12.	0	0	0.0.0.0

The first entry is for the **Default Server**. The following table describes the labels in this menu.

Table 113 Menu 15.2: NAT Server Setup

FIELD	DESCRIPTION
Rule	This field is a sequential value, and it is not associated with a specific rule. The sequence is important, however. The ZyXEL Device checks each active rule in order, and it only follows the first one that applies.
Start Port	This field displays the beginning of the range of port numbers forwarded by this rule.
End Port	This field displays the end of the range of port numbers forwarded by this rule. If it is the same as the Start Port , only one port number is forwarded.
IP Address	This field displays the IP address of the server to which packet for the selected port(s) are forwarded.

28.4 General NAT Examples

The following are some examples of NAT configuration.

28.4.1 Internet Access Only

In the following Internet access example, you only need one rule where all your ILAs (Inside Local addresses) map to one dynamic IGA (Inside Global Address) assigned by your ISP.

Figure 172 NAT Example 1

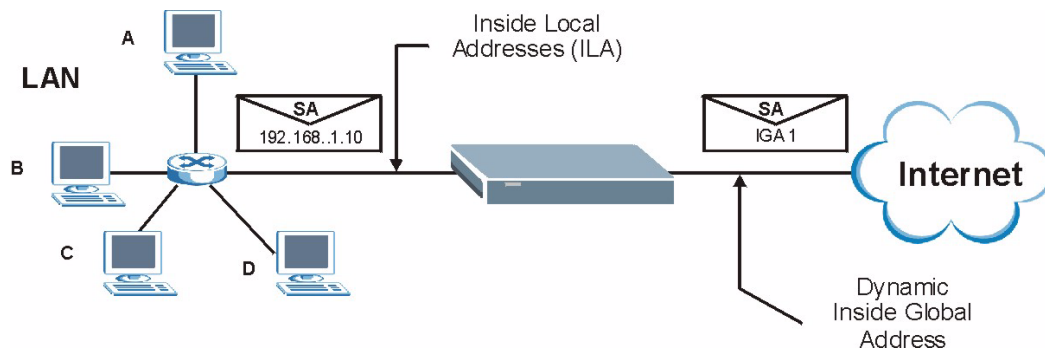

Figure 173 Menu 4: Internet Access & NAT Example

```

Menu 4 - Internet Access Setup

ISP's Name= MyISP
Encapsulation= ENET ENCAP
Multiplexing= LLC-based
VPI #= 0
VCI #= 33
ATM QoS Type= UBR
  Peak Cell Rate (PCR)= 0
  Sustain Cell Rate (SCR)= 0
  Maximum Burst Size (MBS)= 0
My Login= N/A
My Password= N/A
ENET ENCAP Gateway= 0.0.0.0
IP Address Assignment= Static
  IP Address= 0.0.0.0
Network Address Translation= SUA Only
  Address Mapping Set= N/A

```

From menu 4 shown above, simply choose the **SUA Only** option from the **Network Address Translation** field. This is the Many-to-One mapping discussed in [Section 28.4 on page 286](#). The **SUA Only** read-only option from the **Network Address Translation** field in menus 4 and 11.3 is specifically pre-configured to handle this case.

28.4.2 Example 2: Internet Access with a Default Server

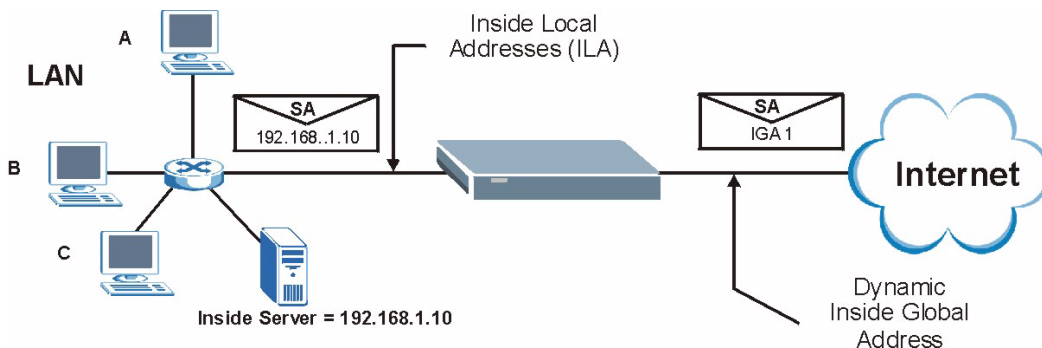
Figure 174 NAT Example 2

In this case, you do exactly as above (use the convenient pre-configured **SUA Only** set) and also go to menu 15.2.1 to specify the **Default Server** behind the NAT as shown in the next figure.

Figure 175 Menu 15.2: Specifying an Inside Server

Menu 15.2 - NAT Server Setup			
Rule	Start Port No.	End Port No.	IP Address
1.	Default	Default	192.168.1.10
2.	21	25	192.168.1.33
3.	0	0	0.0.0.0
4.	0	0	0.0.0.0
5.	0	0	0.0.0.0
6.	0	0	0.0.0.0
7.	0	0	0.0.0.0
8.	0	0	0.0.0.0
9.	0	0	0.0.0.0
10.	0	0	0.0.0.0
11.	0	0	0.0.0.0
12.	0	0	0.0.0.0

28.4.3 Example 3: Multiple Public IP Addresses With Inside Servers

In this example, there are 3 IGAs from our ISP. There are many departments but two have their own FTP server. All departments share the same router. The example will reserve one IGA for each department with an FTP server and all departments use the other IGA. Map the FTP servers to the first two IGAs and the other LAN traffic to the remaining IGA. Map the third IGA to an inside web server and mail server. Four rules need to be configured, two bi-directional and two uni-directional as follows.

- 1 Map the first IGA to the first inside FTP server for FTP traffic in both directions (**1 : 1** mapping, giving both local and global IP addresses).
- 2 Map the second IGA to our second inside FTP server for FTP traffic in both directions (**1 : 1** mapping, giving both local and global IP addresses).
- 3 Map the other outgoing LAN traffic to IGA3 (**Many : 1** mapping).
- 4 You also map your third IGA to the web server and mail server on the LAN. Type **Server** allows you to specify multiple servers, of different types, to other computers behind NAT on the LAN.

The example situation looks somewhat like this:

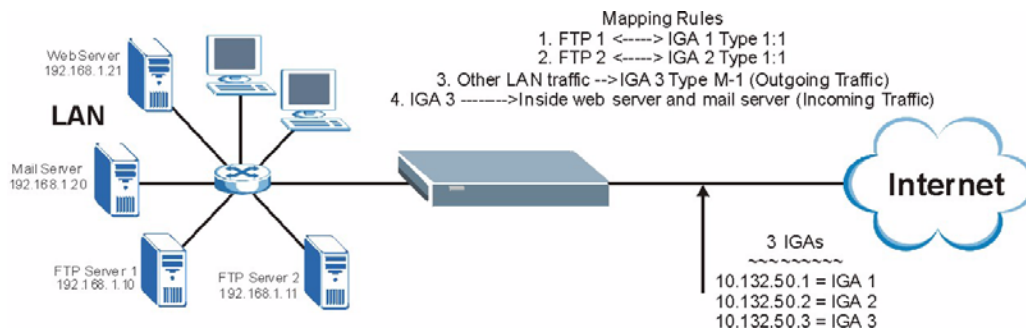
Figure 176 NAT Example 3

- 1 In this case you need to configure Address Mapping Set 1 from **Menu 15.1 - Address Mapping Sets**. Therefore you must choose the **Full Feature** option from the **Network Address Translation** field (in menu 4 or menu 11.3) in [Figure 177 on page 289](#).
- 2 Then enter 15 from the main menu.
- 3 Enter 1 to configure the Address Mapping Sets.
- 4 Enter 1 to begin configuring this new set. Enter a Set Name, choose the **Edit Action** and then enter 1 for the **Select Rule** field. Press [ENTER] to confirm.
- 5 Select **Type** as **One-to-One** (direct mapping for packets going both ways), and enter the local **Start IP** as 192.168.1.10 (the IP address of FTP Server 1), the global **Start IP** as 10.132.50.1 (our first IGA). (See [Figure 178 on page 289](#)).
- 6 Repeat the previous step for rules 2 to 4 as outlined above.
- 7 When finished, menu 15.1.1 should look like as shown in [Figure 179 on page 290](#).

Figure 177 Example 3: Menu 11.3

```

Menu 11.3 - Remote Node Network Layer Options

IP Options:                               Bridge Options:
  IP Address Assignment = Dynamic          Ethernet Addr Timeout(min)= N/A
  Rem IP Addr = 0.0.0.0
  Rem Subnet Mask= 0.0.0.0
  My WAN Addr= N/A
NAT= SUA Only
  Address Mapping Set= N/A
  Metric= 2
  Private= No
  RIP Direction= None
  Version= RIP-1
  Multicast= None
  IP Policies=

```

The following figure shows how to configure the first rule.

Figure 178 Example 3: Menu 15.1.1.1

```

Menu 15.1.1.1 Address Mapping Rule

Type= One-to-One

Local IP:
  Start= 192.168.1.10
  End = N/A

Global IP:
  Start= 10.132.50.1
  End = N/A

Server Mapping Set= N/A

```

Figure 179 Example 3: Final Menu 15.1.1

Menu 15.1.1 - Address Mapping Rules					
Set Name= Example3					
Idx	Local Start IP	Local End IP	Global Start IP	Global End IP	Type
1.	192.168.1.10		10.132.50.1		1-1
2.	192.168.1.11		10.132.50.2		1-1
3.	0.0.0.0	255.255.255.255	10.32.50.3		M-1
4.			10.132.50.3		Server+
5.					
6.					
7.					
8.					
9.					
10.					
Action= None			Select Rule= N/A		

Now configure the IGA3 to map to our web server and mail server on the LAN.

- 1 Enter 15 from the main menu.
- 2 Enter 2 to go to menu 15.2.
- 3 (Enter 1 or 2 from menu 15.2 on a ZyXEL Device with multiple WAN ports) configure the menu as shown in [Figure 180 on page 290](#).

Figure 180 Example 3: Menu 15.2

Menu 15.2 - NAT Server Setup			
Rule	Start Port No.	End Port No.	IP Address
1.	Default	Default	0.0.0.0
2.	80	80	192.168.1.21
3.	25	25	192.168.1.20
4.	0	0	0.0.0.0
5.	0	0	0.0.0.0
6.	0	0	0.0.0.0
7.	0	0	0.0.0.0
8.	0	0	0.0.0.0
9.	0	0	0.0.0.0
10.	0	0	0.0.0.0
11.	0	0	0.0.0.0
12.	0	0	0.0.0.0

28.4.4 Example 4: NAT Unfriendly Application Programs

Some applications do not support NAT Mapping using TCP or UDP port address translation. In this case it is better to use **Many-One-to-One** mapping as port numbers do *not* change for **Many-One-to-One** (and **One-to-One**) NAT mapping types. The following figure illustrates this.

Figure 181 NAT Example 4

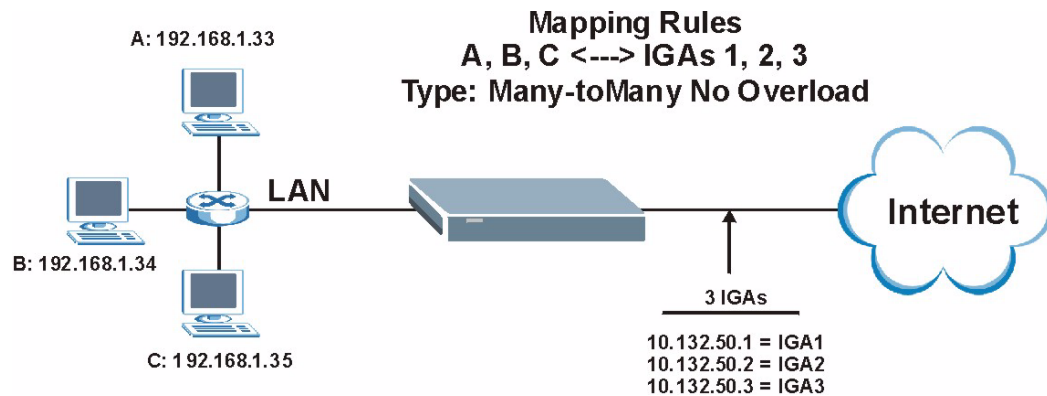

Other applications such as some gaming programs are NAT unfriendly because they embed addressing information in the data stream. These applications won't work through NAT even when using **One-to-One** and **Many-One-to-One** mapping types.

Follow the steps outlined in example 3 above to configure these two menus as follows.

Figure 182 Example 4: Menu 15.1.1.1: Address Mapping Rule

```

Menu 15.1.1.1 Address Mapping Rule

Type= Many-to-Many No Overload

Local IP:
  Start= 192.168.1.10
  End  = 192.168.1.12

Global IP:
  Start= 10.132.50.1
  End  = 10.132.50.3

Server Mapping Set= N/A

```

After you've configured your rule, you should be able to check the settings in menu 15.1.1 as shown next.

Figure 183 Example 4: Menu 15.1.1: Address Mapping Rules

Menu 15.1.1 - Address Mapping Rules						
Set Name= Example4						
Idx	Local Start IP	Local End IP	Global Start IP	Global End IP	Type	
1.	192.168.1.10	192.168.1.12	10.132.50.1	10.132.50.3	M-M N+	
2.						
3.						
4.						
5.						
6.						
7.						
8.						
9.						
10.						
Action= None			Select Rule= N/A			

Firewall Setup

Use this menu to activate or deactivate the firewall.

29.1 Using ZyXEL Device SMT Menus

From the main menu enter 21 to go to **Menu 21 - Filter and Firewall Setup** to display the screen shown next.

Figure 184 Menu 21: Filter and Firewall Setup

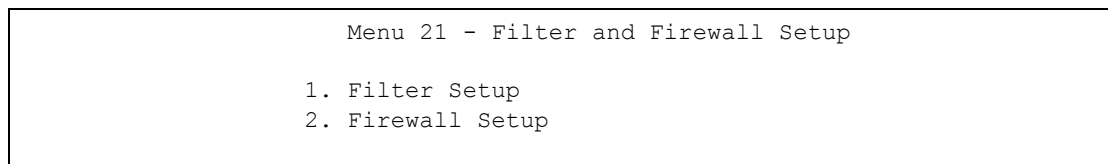

29.1.1 Activating the Firewall

Enter option 2 in this menu to bring up the following screen. Press [SPACE BAR] and then [ENTER] to select **Yes** in the **Active** field to activate the firewall. The firewall must be active to protect against Denial of Service (DoS) attacks. Use the web configurator to configure firewall rules. Use the web configurator or SMT menu 15 to configure the **LAN-to-WAN Set Name** and **WAN-to-LAN Set Name**.

Figure 185 Menu 21.2: Firewall Setup

```
Menu 21.2 - Firewall Setup

The firewall protects against Denial of Service (DoS) attacks when
it is active. The default Policy sets

    1. allow all sessions originating from the LAN to the WAN and
    2. deny all sessions originating from the WAN to the LAN

You may define additional Policy rules or modify existing ones but
please exercise extreme caution in doing so

Active: Yes

LAN-to-WAN Set Name: ACL Default Set
WAN-to-LAN Set Name: ACL Default Set

Please configure the Firewall function through Web Configurator
```

It is recommended to configure the firewall rules using the web configurator.

Filter Configuration

This chapter shows you how to create and apply filters.

30.1 Introduction to Filters

Your ZyXEL Device uses filters to decide whether to allow passage of a data packet and/or to make a call. There are two types of filter applications: data filtering and call filtering. Filters are subdivided into device and protocol filters, which are discussed later.

Data filtering screens the data to determine if the packet should be allowed to pass. Data filters are divided into incoming and outgoing filters, depending on the direction of the packet relative to a port. Data filtering can be applied on either the WAN side or the LAN side. Call filtering is used to determine if a packet should be allowed to trigger a call. Remote node call filtering is only applicable when using PPPoE encapsulation. Outgoing packets must undergo data filtering before they encounter call filtering as shown in the following figure.

Figure 186 Outgoing Packet Filtering Process

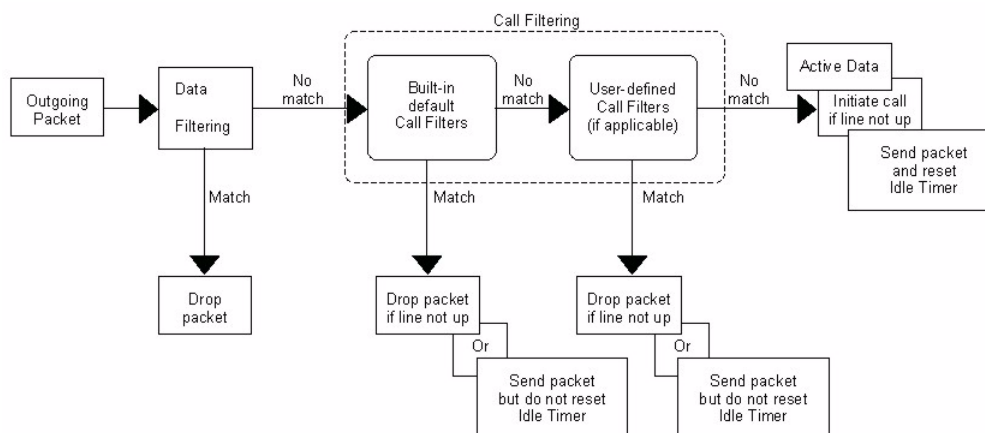

For incoming packets, your ZyXEL Device applies data filters only. Packets are processed depending upon whether a match is found. The following sections describe how to configure filter sets.

30.1.1 The Filter Structure of the ZyXEL Device

A filter set consists of one or more filter rules. Usually, you would group related rules, for example all the rules for NetBIOS, into a single set and give it a descriptive name. The ZyXEL Device allows you to configure up to twelve filter sets with six rules in each set, for a total of 72 filter rules in the system. You cannot mix device filter rules and protocol filter rules within the same set. You can apply up to four filter sets to a particular port to block multiple types of packets. With each filter set having up to six rules, you can have a maximum of 24 rules active for a single port.

Sets of factory default filter rules have been configured in menu 21 to prevent NetBIOS traffic from triggering calls and to prevent incoming telnet sessions. A summary of their filter rules is shown in the figures that follow.

The following figure illustrates the logic flow when executing a filter rule. See also [Figure 192 on page 302](#) for the logic flow when executing an IP filter.

Figure 187 Filter Rule Process

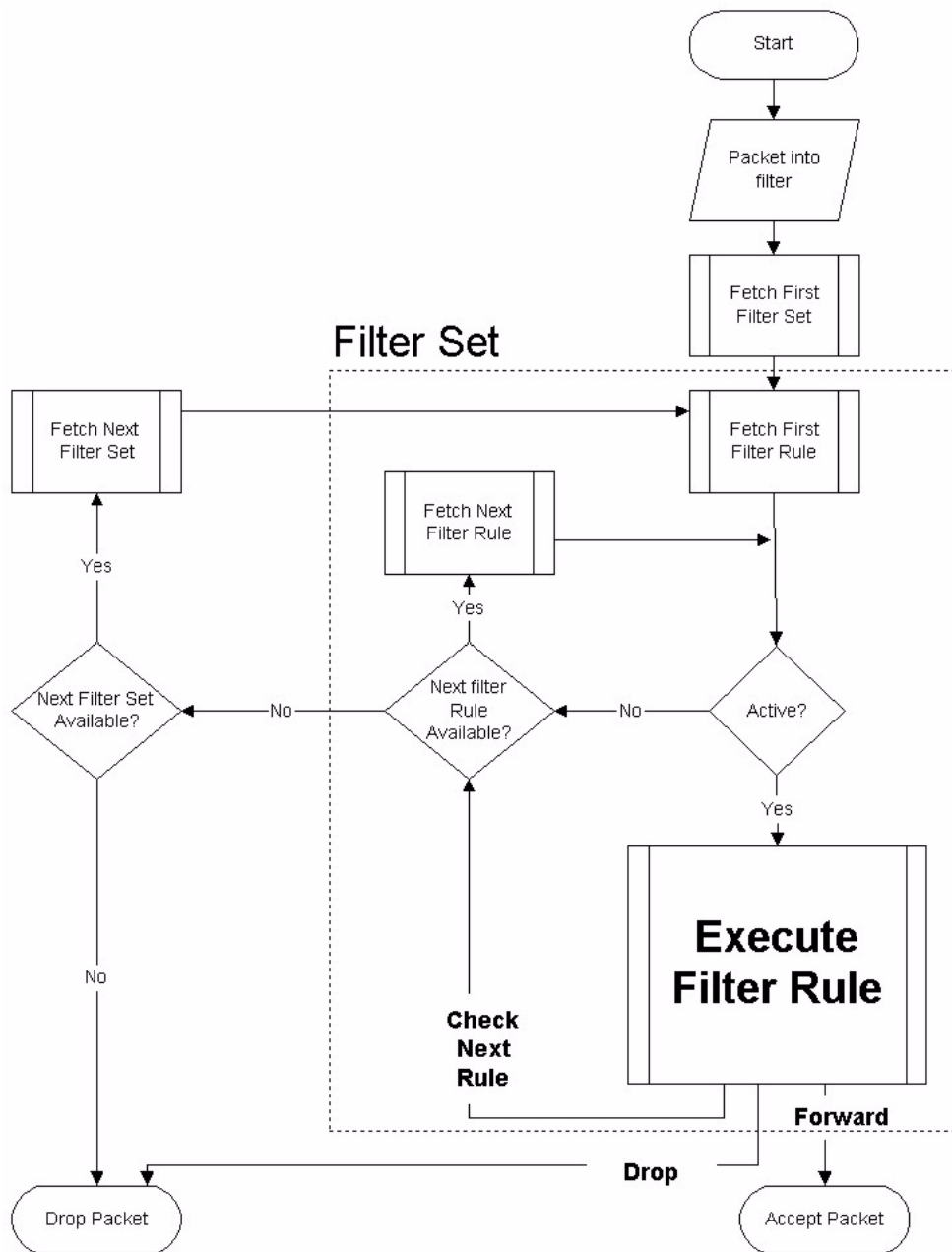

You can apply up to four filter sets to a particular port to block multiple types of packets. With each filter set having up to six rules, you can have a maximum of 24 rules active for a single port.

30.2 Configuring a Filter Set

The ZyXEL Device includes filtering for NetBIOS over TCP/IP packets by default. To configure another filter set, follow the procedure below.

- 1 Enter 21 in the main menu to open menu 21.

Figure 188 Menu 21: Filter and Firewall Setup

```

Menu 21 - Filter and Firewall Setup

1. Filter Setup
2. Firewall Setup
    
```

- 2 Enter 1 to bring up the following menu.

Figure 189 Menu 21.1: Filter Set Configuration

```

Menu 21.1 - Filter Set Configuration

Filter                               Filter
Set #   Comments                       Set #   Comments
-----
1       NetBIOS_WAN                     7       _____
2       NetBIOS_LAN                     8       _____
3       TELNET_WAN                      9       _____
4       PPPoE                           10      _____
5       FTP_WAN                         11      _____
6       _____                      12      _____

Enter Filter Set Number to Configure= 0

Edit Comments= N/A
    
```

- 3 Select the filter set you wish to configure (1-12) and press [ENTER].
- 4 Enter a descriptive name or comment in the **Edit Comments** field and press [ENTER].
- 5 Press [ENTER] at the message [Press ENTER to confirm] to open **Menu 21.1.1 - Filter Rules Summary**.

This screen shows the summary of the existing rules in the filter set.

Figure 190 Menu 21.1.1: Filter Rules Summary

```

Menu 21.1.1 - Filter Rules Summary

# A Type                               Filter Rules                               M m n
- - - - -
1 N
2 N
3 N
4 N
5 N
6 N
    
```

The following table describes the labels in this screen.

Table 114 Abbreviations Used in the Filter Rules Summary Menu

FIELD	DESCRIPTION
#	This is an index number.
A	Active: "Y" means the rule is active. "N" means the rule is inactive.
Type	The type of filter rule: "GEN" for Generic, "IP" for TCP/IP.
Filter Rules	These parameters are displayed here.
M	More. "Y" means there are more rules to check which form a rule chain with the present rule. An action cannot be taken until the rule chain is complete. "N" means there are no more rules to check. You can specify an action to be taken, in other words forward the packet, drop the packet or check the next rule. For the latter, the next rule is independent of the rule just checked.
m	Action Matched. "F" means to forward the packet immediately and skip checking the remaining rules. "D" means to drop the packet. "N" means to check the next rule.
n	Action Not Matched. "F" means to forward the packet immediately and skip checking the remaining rules. "D" means to drop the packet. "N" means to check the next rule.

The following tables contain a brief description of the abbreviations used in the previous menus. The protocol dependent filter rules abbreviation are listed as follows:

Table 115 Rule Abbreviations Used

ABBREVIATION	DESCRIPTION
IP	
Pr	Protocol
SA	Source Address
SP	Source Port number
DA	Destination Address
DP	Destination Port number
GEN	
Off	Offset
Len	Length

Refer to the next section for information on configuring the filter rules.

30.2.1 Configuring a Filter Rule

To configure a filter rule, type its number in **Menu 21.1.1 - Filter Rules Summary** and press [ENTER] to open menu 21.1.1.1 for the rule.

To speed up filtering, all rules in a filter set must be of the same class, that is, protocol filters or generic filters. The class of a filter set is determined by the first rule that you create. When applying the filter sets to a port, separate menu fields are provided for protocol and device filter sets. If you include a protocol filter set in a device filter field or vice versa, the ZyXEL Device will warn you and will not allow you to save.

30.2.2 Configuring a TCP/IP Filter Rule

This section shows you how to configure a TCP/IP filter rule. TCP/IP rules allow you to base the rule on the fields in the IP and the upper layer protocol, for example, UDP and TCP headers.

To configure TCP/IP rules, select **TCP/IP Filter Rule** from the **Filter Type** field and press [ENTER] to open **Menu 21.1.1.1 - TCP/IP Filter Rule**, as shown next.

Figure 191 Menu 21.1.1.1: TCP/IP Filter Rule

```

Menu 21.1.1.1 - TCP/IP Filter Rule

Filter #: 1,1
Filter Type= TCP/IP Filter Rule
Active= No
IP Protocol= 0      IP Source Route= No
Destination: IP Addr=
                IP Mask=
                Port #=
                Port # Comp= None
Source: IP Addr=
        IP Mask=
        Port #=
        Port # Comp= None
TCP Estab= N/A
More= No          Log= None
Action Matched= Check Next Rule
Action Not Matched= Check Next Rule

```

The following table describes how to configure your TCP/IP filter rule.

Table 116 Menu 21.1.1.1: TCP/IP Filter Rule

FIELD	DESCRIPTION
Active	Press [SPACE BAR] and then [ENTER] to select Yes to activate the filter rule or No to deactivate it.
IP Protocol	Protocol refers to the upper layer protocol, for example TCP is 6, UDP is 17 and ICMP is 1. Type a value between 0 and 255. A value of 0 matches ANY protocol.
IP Source Route	Press [SPACE BAR] and then [ENTER] to select Yes to apply the rule to packets with an IP source route option. Otherwise the packets must not have a source route option. The majority of IP packets do not have source route.
Destination	
IP Addr	Enter the destination IP Address of the packet you wish to filter. This field is ignored if it is 0.0.0.0.
IP Mask	Enter the IP mask to apply to the Destination: IP Addr .
Port #	Enter the destination port of the packets that you wish to filter. The range of this field is 0 to 65535. This field is ignored if it is 0.
Port # Comp	Press [SPACE BAR] and then [ENTER] to select the comparison to apply to the destination port in the packet against the value given in Destination: Port # . Options are None , Equal , Not Equal , Less and Greater .
Source	

Table 116 Menu 21.1.1.1: TCP/IP Filter Rule

FIELD	DESCRIPTION
IP Addr	Enter the source IP Address of the packet you wish to filter. This field is ignored if it is 0.0.0.0.
IP Mask	Enter the IP mask to apply to the Source: IP Addr .
Port #	Enter the source port of the packets that you wish to filter. The range of this field is 0 to 65535. This field is ignored if it is 0.
Port # Comp	Press [SPACE BAR] and then [ENTER] to select the comparison to apply to the source port in the packet against the value given in Source: Port # . Options are None , Equal , Not Equal , Less and Greater .
TCP Estab	This field is applicable only when the IP Protocol field is 6, TCP. Press [SPACE BAR] and then [ENTER] to select Yes , to have the rule match packets that want to establish a TCP connection (SYN=1 and ACK=0); if No , it is ignored.
More	Press [SPACE BAR] and then [ENTER] to select Yes or No . If Yes , a matching packet is passed to the next filter rule before an action is taken; if No , the packet is disposed of according to the action fields. If More is Yes , then Action Matched and Action Not Matched will be N/A .
Log	Press [SPACE BAR] and then [ENTER] to select a logging option from the following: None – No packets will be logged. Action Matched - Only packets that match the rule parameters will be logged. Action Not Matched - Only packets that do not match the rule parameters will be logged. Both – All packets will be logged.
Action Matched	Press [SPACE BAR] and then [ENTER] to select the action for a matching packet. Options are Check Next Rule , Forward and Drop .
Action Not Matched	Press [SPACE BAR] and then [ENTER] to select the action for a packet not matching the rule. Options are Check Next Rule , Forward and Drop .
When you have Menu 21.1.1.1 - TCP/IP Filter Rule configured, press [ENTER] at the message "Press ENTER to Confirm" to save your configuration, or press [ESC] to cancel. This data will now be displayed on Menu 21.1.1 - Filter Rules Summary .	

The following figure illustrates the logic flow of an IP filter.

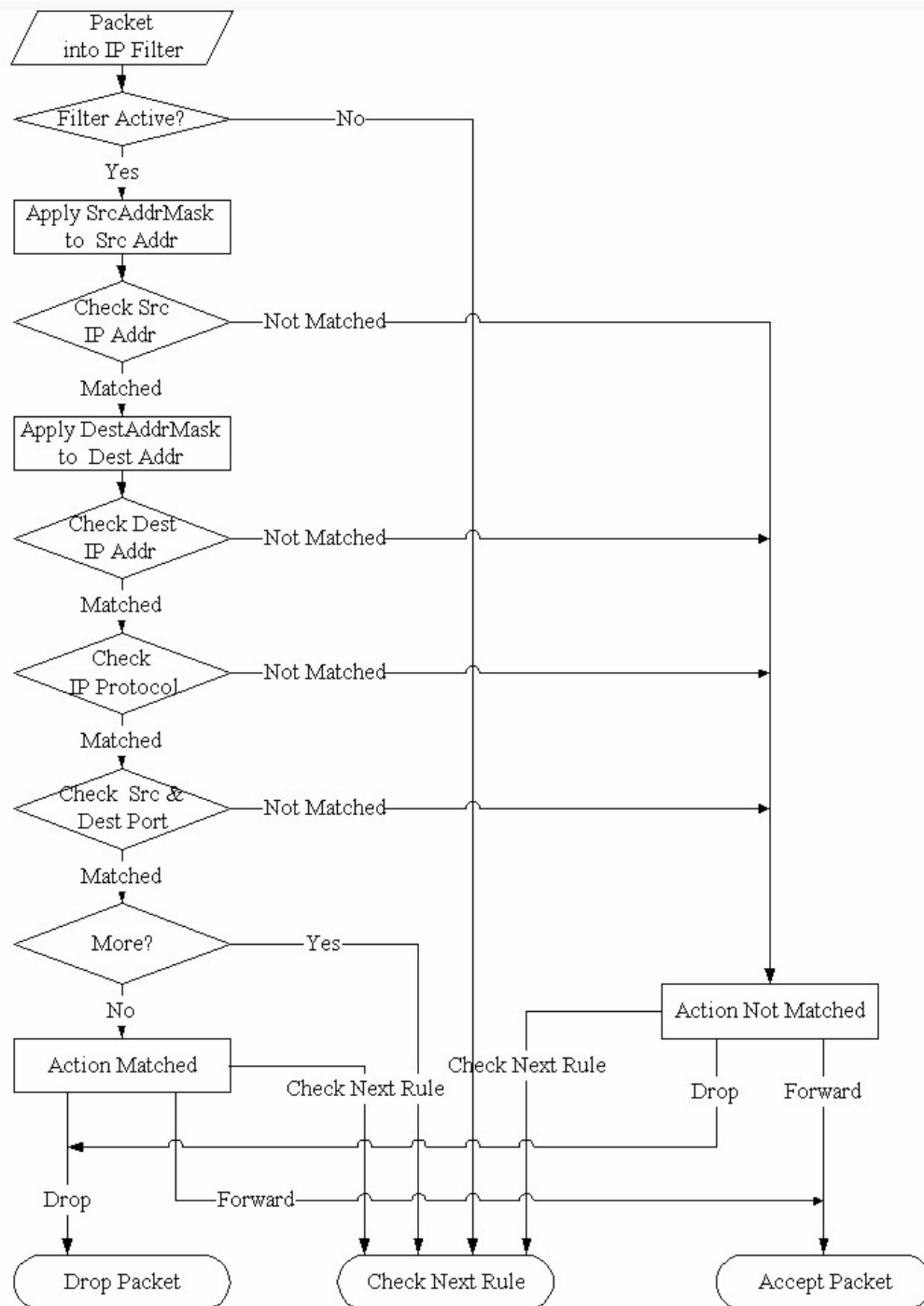
Figure 192 Executing an IP Filter

30.2.3 Configuring a Generic Filter Rule

This section shows you how to configure a generic filter rule. The purpose of generic rules is to allow you to filter non-IP packets. For IP, it is generally easier to use the IP rules directly.

For generic rules, the ZyXEL Device treats a packet as a byte stream as opposed to an IP or IPX packet. You specify the portion of the packet to check with the **Offset** (from 0) and the **Length** fields, both in bytes. The ZyXEL Device applies the Mask (bit-wise ANDing) to the data portion before comparing the result against the Value to determine a match. The **Mask** and **Value** are specified in hexadecimal numbers. Note that it takes two hexadecimal digits to represent a byte, so if the length is 4, the value in either field will take 8 digits, for example, FFFFFFFF.

To configure a generic rule, select **Generic Filter Rule** in the **Filter Type** field in menu 21.1.1.1 and press [ENTER] to open Generic Filter Rule, as shown below.

Figure 193 Menu 21.1.1.1: Generic Filter Rule

```

Menu 21.1.1.1 - Generic Filter Rule

Filter #: 1,1
Filter Type= Generic Filter Rule
Active= No
Offset= 0
Length= 0
Mask= N/A
Value= N/A
More= No           Log= None
Action Matched= Check Next Rule
Action Not Matched= Check Next Rule

```

The following table describes the fields in the **Generic Filter Rule** menu.

Table 117 Menu 21.1.1.1: Generic Filter Rule

FIELD	DESCRIPTION
Filter #	This is the filter set, filter rule co-ordinates, in other words 2,3 refers to the second filter set and the third rule of that set.
Filter Type	Use [SPACE BAR] and then [ENTER] to select a rule type. Parameters displayed below each type will be different. TCP/IP filter rules are used to filter IP packets while generic filter rules allow filtering of non-IP packets. Options are Generic Filter Rule and TCP/IP Filter Rule .
Active	Select Yes to turn on the filter rule or No to turn it off.
Offset	Enter the starting byte of the data portion in the packet that you wish to compare. The range for this field is from 0 to 255.
Length	Enter the byte count of the data portion in the packet that you wish to compare. The range for this field is 0 to 8.
Mask	Enter the mask (in Hexadecimal notation) to apply to the data portion before comparison.
Value	Enter the value (in Hexadecimal notation) to compare with the data portion.
More	If Yes , a matching packet is passed to the next filter rule before an action is taken; else the packet is disposed of according to the action fields. If More is Yes , then Action Matched and Action Not Matched will be No .
Log	Select the logging option from the following: None - No packets will be logged. Action Matched - Only packets that match the rule parameters will be logged. Action Not Matched - Only packets that do not match the rule parameters will be logged. Both - All packets will be logged.

Table 117 Menu 21.1.1.1: Generic Filter Rule (continued)

FIELD	DESCRIPTION
Action Matched	Select the action for a packet matching the rule. Options are Check Next Rule , Forward and Drop .
Action Not Matched	Select the action for a packet not matching the rule. Options are Check Next Rule , Forward and Drop .
Once you have completed filling in Menu 21.1.1.1 - Generic Filter Rule , press [ENTER] at the message "Press ENTER to Confirm" to save your configuration, or press [ESC] to cancel. This data will now be displayed on Menu 21.1.1 - Filter Rules Summary .	

30.3 Example Filter

Let's look at an example to block outside users from accessing the ZyXEL Device via telnet. Please see our included disk for more example filters.

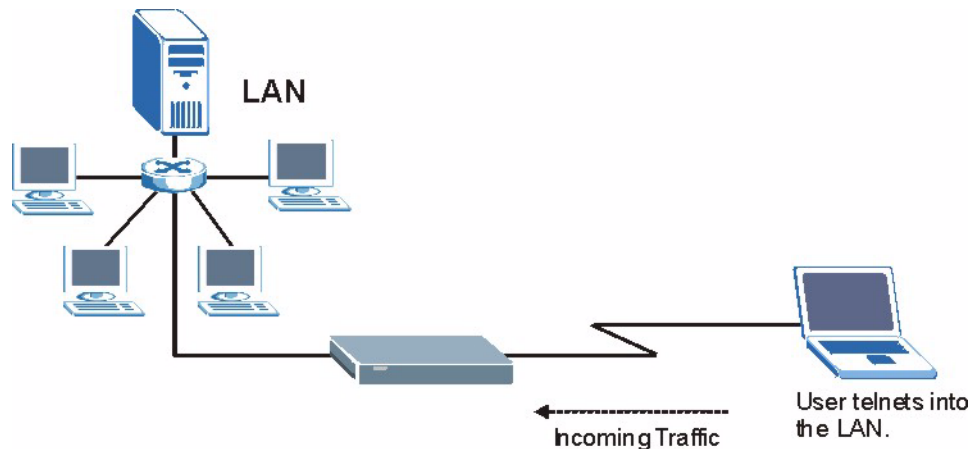
Figure 194 Telnet Filter Example

- 1 Enter 21 from the main menu to open **Menu 21 - Filter and Firewall Setup**.
- 2 Enter 1 to open Menu 21.1 - Filter Set Configuration.
- 3 Enter the index of the filter set you wish to configure (say 3) and press [ENTER].
- 4 Enter a descriptive name or comment in the **Edit Comments** field and press [ENTER].
- 5 Press [ENTER] at the message [Press ENTER to confirm] to open **Menu 21.1.3 - Filter Rules Summary**.
- 6 Enter 1 to configure the first filter rule (the only filter rule of this set). Make the entries in this menu as shown in the following figure.

Figure 195 Example Filter: Menu 21.1.3.1

```

Menu 21.1.3.1 - TCP/IP Filter Rule

Filter #: 3,1
Filter Type= TCP/IP Filter Rule
Active= Yes
IP Protocol= 6      IP Source Route= No
Destination: IP Addr=
                IP Mask=
                Port # = 23
                Port # Comp= Equal
Source: IP Addr=
        IP Mask=
        Port # =
        Port # Comp= None
TCP Estab= No
More= No          Log= None
Action Matched= Drop
Action Not Matched= Forward

```

The port number for the telnet service (TCP protocol) is **23**. See *RFC 1060* for port numbers of well-known services.

When you press [ENTER] to confirm, you will see the following screen. Note that there is only one filter rule in this set.

Figure 196 Example Filter Rules Summary: Menu 21.1.3

```

Menu 21.1.3 - Filter Rules Summary

# A Type                      Filter Rules                      M m n
-----
1 Y IP   Pr=6, SA=0.0.0.0, DA=0.0.0.0, DP=23      N D F
2 N
3 N
4 N
5 N
6 N

```

This shows you that you have configured and activated (**A = Y**) a TCP/IP filter rule (**Type = IP, Pr = 6**) for destination telnet ports (**DP = 23**).

M = N means an action can be taken immediately. The action is to drop the packet (**m = D**) if the action is matched and to forward the packet immediately (**n = F**) if the action is not matched no matter whether there are more rules to be checked (there aren't in this example).

After you've created the filter set, you must apply it.

- 1 Enter 11 from the main menu to go to menu 11.
- 2 Enter 1 or 2 to open **Menu 11.x - Remote Node Profile**.
- 3 Go to the **Edit Filter Sets** field, press [SPACE BAR] to select **Yes** and press [ENTER].
- 4 This brings you to menu 11.1.4. Apply a filter set (our example filter set 3) as shown in [Figure 157 on page 272](#).

- 5 Press [ENTER] to confirm after you enter the set numbers and to leave menu 11.1.4.

30.4 Filter Types and NAT

There are two classes of filter rules, **Generic Filter (Device)** rules and protocol filter (**TCP/IP**) rules. Generic filter rules act on the raw data from/to LAN and WAN. Protocol filter rules act on the IP packets. Generic and TCP/IP filter rules are discussed in more detail in the next section. When NAT (Network Address Translation) is enabled, the inside IP address and port number are replaced on a connection-by-connection basis, which makes it impossible to know the exact address and port on the wire. Therefore, the ZyXEL Device applies the protocol filters to the “native” IP address and port number before NAT for outgoing packets and after NAT for incoming packets. On the other hand, the generic, or device filters are applied to the raw packets that appear on the wire. They are applied at the point when the ZyXEL Device is receiving and sending the packets; in other words the interface. The interface can be an Ethernet port or any other hardware port. The following diagram illustrates this.

Figure 197 Protocol and Device Filter Sets

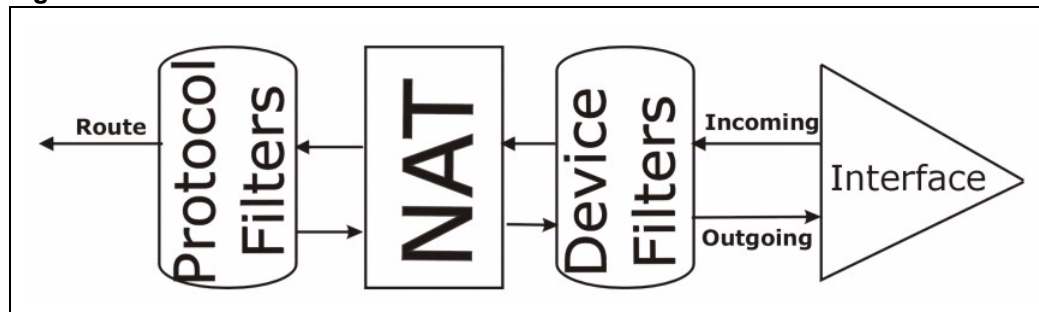

30.5 Firewall Versus Filters

Firewall configuration is discussed in [Chapter 9 on page 129](#). Further comparisons are also made between filtering, NAT and the firewall.

30.6 Applying a Filter

This section shows you where to apply the filter(s) after you design it (them). The ZyXEL Device already has filters to prevent NetBIOS traffic from triggering calls, and block incoming telnet, FTP and HTTP connections.

If you do not activate the firewall, it is advisable to apply filters.

30.6.1 Applying LAN Filters

LAN traffic filter sets may be useful to block certain packets, reduce traffic and prevent security breaches. Go to menu 3.1 (shown next) and enter the number(s) of the filter set(s) that you want to apply as appropriate. You can choose up to four filter sets (from twelve) by entering their numbers separated by commas, for example 3, 4, 6, 11. Input filter sets filter incoming traffic to the ZyXEL Device and output filter sets filter outgoing traffic from the ZyXEL Device.

Figure 198 Filtering LAN Traffic

```

Menu 3.1 - LAN Port Filter Setup

Input Filter Sets:
  protocol filters=
  device filters=
Output Filter Sets:
  protocol filters=
  device filters=

```

30.6.2 Applying Remote Node Filters

Go to menu 11.5 (shown below – note that call filter sets are only present for PPPoA or PPPoE encapsulation) and enter the number(s) of the filter set(s) as appropriate. You can cascade up to four filter sets by entering their numbers separated by commas. The ZyXEL Device already has filters to prevent NetBIOS traffic from triggering calls, and block incoming telnet, FTP and HTTP connections.

Figure 199 Filtering Remote Node Traffic

```

Menu 11.5 - Remote Node Filter

Input Filter Sets:
  protocol filters=
  device filters=
Output Filter Sets:
  protocol filters=
  device filters=
Call Filter Sets:
  protocol filters=
  device filters=

```

SNMP Configuration

Use this menu to configure SNMP. See [Section 15.6 on page 199](#) for more information about SNMP.

31.1 SNMP Configuration

To configure SNMP, enter 22 from the main menu to display **Menu 22 - SNMP Configuration** as shown next. The “community” for **Get**, **Set** and **Trap** fields is SNMP terminology for password.

Figure 200 Menu 22: SNMP Configuration

```

Menu 22 - SNMP Configuration

SNMP:
  Get Community= public
  Set Community= public
  Trusted Host= 0.0.0.0
  Trap:
    Community= public
    Destination= 0.0.0.0

```

The following table describes the SNMP configuration parameters.

Table 118 Menu 22: SNMP Configuration

FIELD	DESCRIPTION
Get Community	Type the Get community, which is the password for the incoming Get- and GetNext requests from the management station.
Set Community	Type the Set community, which is the password for incoming Set requests from the management station.
Trusted Host	If you enter a trusted host, your ZyXEL Device will only respond to SNMP messages from this address. A blank (default) field means your ZyXEL Device will respond to all SNMP messages it receives, regardless of source.
Trap	
Community	Type the Trap community, which is the password sent with each trap to the SNMP manager.
Destination	Type the IP address of the station to send your SNMP traps to.
When you have completed this menu, press [ENTER] at the prompt “Press [ENTER] to confirm or [ESC] to cancel” to save your configuration or press [ESC] to cancel and go back to the previous screen.	

System Password

Use this menu to change your password. This is the same password used to access the web configurator. To open this menu, enter 23 in the main menu.

Figure 201 Menu 23: System Password

Menu 23 - System Password Old Password= ? New Password= ? Retype to confirm= ?

The following table describes the labels in this menu.

Table 119 Menu 23: System Password

FIELD	DESCRIPTION
Old Password	Enter the current administrator password for the ZyXEL Device.
New Password	Enter the new administrator password for the ZyXEL Device.
Retype to confirm	Enter the new administrator password again.

System Information & Diagnosis

This chapter covers SMT menus 24.1 to 24.4.

33.1 Introduction to System Status

This chapter covers the diagnostic tools that help you to maintain your ZyXEL Device. These tools include updates on system status, port status and log and trace capabilities.

Select menu 24 in the main menu to open **Menu 24 - System Maintenance**, as shown below.

Figure 202 Menu 24: System Maintenance

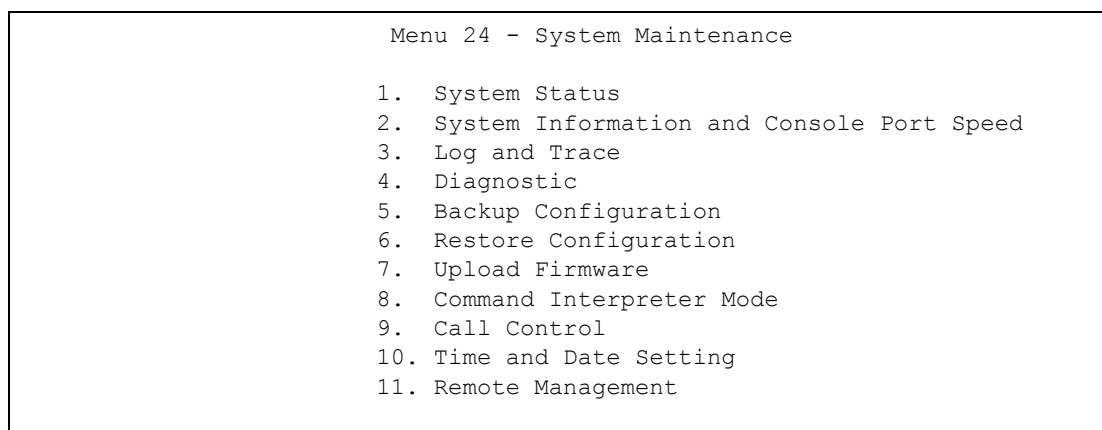

33.2 System Status

The first selection, System Status, gives you information on the version of your system firmware and the status and statistics of the ports, as shown in the next figure. System Status is a tool that can be used to monitor your ZyXEL Device. Specifically, it gives you information on your system firmware version, number of packets sent and number of packets received.

To get to the System Status:

- 1 Enter number 24 to go to Menu 24 - System Maintenance.
- 2 In this menu, enter 1 to open System Maintenance - Status.
- 3 There are three commands in **Menu 24.1 - System Maintenance - Status**. Entering 1 drops the WAN connection, 9 resets the counters and [ESC] takes you back to the previous screen.

Figure 203 Menu 24.1: System Maintenance - Status

Menu 24.1 - System Maintenance - Status							06:28:45
							Sat. Jan. 01, 2000
Node-Lnk	Status	TxPkts	RxPkts	Errors	Tx B/s	Rx B/s	Up Time
1-ENET	N/A	0	0	0	0	0	0:00:00
2	N/A	0	0	0	0	0	0:00:00
3	N/A	0	0	0	0	0	0:00:00
4	N/A	0	0	0	0	0	0:00:00
5	N/A	0	0	0	0	0	0:00:00
6	N/A	0	0	0	0	0	0:00:00
7	N/A	0	0	0	0	0	0:00:00
8	N/A	0	0	0	0	0	0:00:00

My WAN IP (from ISP): 0.0.0.0

Ethernet:	WAN:	
Status: 100M/Full Duplex	Tx Pkts: 4210	Line Status: Down
Collisions: 0	Rx Pkts: 4466	Transfer Rate: 0 kbps
CPU Load = 1.27%		

Press Command:
COMMANDS: 1-Reset Counters ESC-Exit

The following table describes the fields present in **Menu 24.1 - System Maintenance - Status**. These fields are read-only and meant for diagnostic purposes. The upper right corner of the screen shows the time and date.

Table 120 Menu 24.1: System Maintenance - Status

FIELD	DESCRIPTION
Node-Lnk	This field is the remote node index number and link type (encapsulation).
Status	This field displays Down (line is down), Up (line is up or connected) if you're using Ethernet encapsulation and Down (line is down), Up (line is up or connected), Idle (line (ppp) idle), Dial (starting to trigger a call) and Drop (dropping a call) if you're using PPPoE encapsulation. It displays N/A if the port is not connected.
TxPkts	This is the number of packets transmitted from the ZyXEL Device to the remote node.
RxPkts	This is the number of packets received by the ZyXEL Device from the remote node.
Errors	This is the number of error packets on this connection.
Tx B/s	This field shows the transmission rate in bytes per second on this port.
Rx B/s	This field shows the reception rate in bytes per second on this port.
Up Time	This is the total amount of time the this channel has been connected to the remote node.
My WAN IP (from ISP)	This is the IP address assigned by your ISP or the static IP address you set up in menu 4.
Ethernet:	This section displays information about the LAN ports.
Status	This field displays the speed and duplex settings of the LAN ports.
Collisions	This is the number of collisions on this port.
TxPkts	This is the number of transmitted packets on this port.
RxPkts	This is the number of received packets on this port.

Table 120 Menu 24.1: System Maintenance - Status (continued)

FIELD	DESCRIPTION
WAN	This section displays information about the WAN port. Note: In a point-to-2points connection this field only displays line 1 status.
Line Status	This field displays the port speed and duplex setting if you're using Ethernet encapsulation and Down (line is down or not connected), Idle (line (ppp) idle), Dial (starting to trigger a call) or Drop (dropping a call) if you're using PPPoE encapsulation.
Transfer Rate	This field shows the transmission speed in kilobits per second on this port.
CPU Load	This field displays the percentage of CPU utilization.
You may enter 1 to reset the counters or [ESC] to return to menu 24.	

33.3 System Information and Console Port Speed

This section describes your system and allows you to choose different console port speeds. To get to the System Information and Console Port Speed:

- 1 Enter 24 to go to **Menu 24 - System Maintenance**.
- 2 Enter 2 to open **Menu 24.2 - System Information and Console Port Speed**.
- 3 From this menu you have two choices as shown in the next figure:

Figure 204 Menu 24.2: System Information and Console Port Speed

Menu 24.2 - System Information and Console Port Speed 1. System Information 2. Console Port Speed

33.3.1 System Information

System Information gives you information about your system as shown below. More specifically, it gives you information on your routing protocol, Ethernet address, IP address, etc.

Figure 205 Menu 24.2.1: System Maintenance - Information

```

Menu 24.2.1 - System Maintenance - Information

Name: P-793H
Routing: IP
ZyNOS F/W Version: V3.40(RQ.0)b1_20060614 | 06/14/2006
SHDSL Chipset Vendor: IFX Soc2U 1.1-1.5.2__001
Standard: ANSI(ANNEX_A)

LAN
Ethernet Address: 00:13:49:65:43:21
IP Address: 192.168.1.1
IP Mask: 255.255.255.0
DHCP: Server

```

The following table describes the fields in this screen.

Table 121 Menu 24.2.1: System Maintenance - Information

FIELD	DESCRIPTION
Name	This is the ZyXEL Device's system name + domain name assigned in menu 1. For example, System Name= xxx; Domain Name= baboo.mickey.com Name= xxx.baboo.mickey.com
Routing	Refers to the routing protocol used.
ZyNOS F/W Version	Refers to the version of ZyXEL's Network Operating System software.
SHDSL Chipset Vendor	Refers to the SHDSL chipset inside the ZyXEL Device.
Standard	This refers to the operational protocol the ZyXEL Device and DSLAM (Digital Subscriber Line Access Multiplexer) are using.
LAN	
Ethernet Address	Refers to the Ethernet MAC (Media Access Control) address of your ZyXEL Device.
IP Address	This is the IP address of the ZyXEL Device in dotted decimal notation.
IP Mask	This shows the IP mask of the ZyXEL Device.
DHCP	This field shows the DHCP setting of the ZyXEL Device.
When finished viewing, press [ESC] or [ENTER] to exit.	

33.3.2 Console Port Speed

You can change the speed of the console port through **Menu 24.2.2 – System Maintenance - Change Console Port Speed**. Your ZyXEL Device supports 9600 (default), 19200, 38400, 57600, and 115200 bps for the console port. Press [SPACE BAR] and then [ENTER] to select the desired speed in menu 24.2.2, as shown next.

Figure 206 Menu 24.2.2: System Maintenance: Change Console Port Speed

```

Menu 24.2.2 - System Maintenance - Change Console Port Speed

Console Port Speed: 9600

```

33.4 Log and Trace

There are two logging facilities in the ZyXEL Device. The first is the error logs and trace records that are stored locally. The second is the UNIX syslog facility for message logging.

33.4.1 Viewing Error Log

The first place you should look for clues when something goes wrong is the error/trace log. Follow the procedure below to view the local error/trace log:

- 1 Select option 24 from the main menu to open **Menu 24 - System Maintenance**.
- 2 From menu 24, select option 3 to open **Menu 24.3 - System Maintenance - Log and Trace**.
- 3 Select the first option from **Menu 24.3 - System Maintenance - Log and Trace** to display the error log in the system.

After the ZyXEL Device finishes displaying, you will have the option to clear the error log.

Figure 207 Menu 24.3: System Maintenance - Log and Trace

```

Menu 24.3 - System Maintenance - Log and Trace

1. View Error Log
2. UNIX Syslog
```

Examples of typical error and information messages are presented in the following figure.

Figure 208 Examples of Error and Information Messages

```

34 Sat Jan 1 00:00:02 2000 PP05 -WARN SNMP TRAP 3: link up
35 Sat Jan 1 00:00:04 2000 PP00 INFO Channel 0 ok
36 Sat Jan 1 00:00:06 2000 PP0c INFO LAN promiscuous mode <0>
37 Sat Jan 1 00:00:06 2000 PP00 -WARN SNMP TRAP 0: cold start
38 Sat Jan 1 00:00:06 2000 PP00 INFO main: init completed
39 Sat Jan 1 00:00:06 2000 PP00 INFO Starting Connectivity Monitor
40 Sat Jan 1 00:00:06 2000 PP18 INFO adjtime task pause 1 day
41 Sat Jan 1 00:00:06 2000 PP19 INFO monitoring WAN connectivity
42 Sat Jan 1 00:00:06 2000 PP06 WARN MPOA Link Down
43 Sat Jan 1 04:10:22 2000 PP0c WARN netMakeChannDial: err=-3001
44 Sat Jan 1 04:10:42 2000 PP10 WARN Last errorlog repeat 18 Times
45 Sat Jan 1 04:10:42 2000 PP10 INFO SMT Password pass
46 Sat Jan 1 04:10:42 2000 PP00 INFO SMT Session Begin
47 Sat Jan 1 04:10:44 2000 PP0c WARN netMakeChannDial: err=-3001
48 Sat Jan 1 04:46:08 2000 PP00 WARN Last errorlog repeat 216 Times
49 Sat Jan 1 04:46:08 2000 PP00 INFO SMT Session End
51 Sat Jan 1 04:46:59 2000 PP0c WARN netMakeChannDial: err=-3001
52 Sat Jan 1 04:58:00 2000 PP10 WARN Last errorlog repeat 65 Times
53 Sat Jan 1 04:58:00 2000 PP10 INFO SMT Password pass
Clear Error Log (y/n):
```

33.4.2 Syslog Logging

The ZyXEL Device uses the syslog facility to log the CDR (Call Detail Record) and system messages to a syslog server. Syslog and accounting can be configured in **Menu 24.3.2 - System Maintenance - Syslog Logging**, as shown next.

Figure 209 Menu 24.3.2: System Maintenance - UNIX Syslog

```

Menu 24.3.2 - System Maintenance - UNIX Syslog

UNIX Syslog:
Active= No
Syslog IP Address= 0.0.0.0
Log Facility= Local 1

```

You need to configure the syslog parameters described in the following table to activate syslog then choose what you want to log.

Table 122 Menu 24.3.2: System Maintenance - UNIX Syslog

FIELD	DESCRIPTION
UNIX Syslog:	
Active	Press [SPACE BAR] and then [ENTER] to turn syslog on or off.
Syslog IP Address	Enter the server name or IP address of the syslog server that will log the selected categories of logs.
Log Facility	Press [SPACE BAR] and then [ENTER] to select a location. The log facility allows you to log the messages to different files in the syslog server. Refer to the documentation of your syslog program for more details.
When finished configuring this screen, press [ENTER] to confirm or [ESC] to cancel.	

Your ZyXEL Device sends five types of syslog messages. Some examples (not all ZyXEL Device specific) of these syslog messages with their message formats are shown next:

1 CDR

CDR Message Format
<pre> SdcmSyslogSend(SYSLOG_CDR, SYSLOG_INFO, String); String = board xx line xx channel xx, call xx, str board = the hardware board ID line = the WAN ID in a board Channel = channel ID within the WAN call = the call reference number which starts from 1 and increments by 1 for each new call str = C01 Outgoing Call dev xx ch xx (dev:device No. ch:channel No.) L02 Tunnel Connected(L2TP) C02 OutCall Connected xxxx (means connected speed) xxxxx (means Remote Call Number) L02 Call Terminated C02 Call Terminated Jul 19 11:19:27 192.168.102.2 ZyXEL: board 0 line 0 channel 0, call 1, C01 Outgoing Call dev=2 ch=0 40002 Jul 19 11:19:32 192.168.102.2 ZyXEL: board 0 line 0 channel 0, call 1, C02 OutCall Connected 64000 40002 Jul 19 11:20:06 192.168.102.2 ZyXEL: board 0 line 0 channel 0, call 1, C02 Call Terminated </pre>

2 Packet triggered

Packet triggered Message Format
<pre>SdcmSyslogSend(SYSLOG_PKTTRI, SYSLOG_NOTICE, String); String = Packet trigger: Protocol=xx Data=xxxxxxxxx....x Protocol: (1:IP 2:IPX 3:IPXHC 4:BPDU 5:ATALK 6:IPNG) Data: We will send forty-eight Hex characters to the server Jul 19 11:28:39 192.168.102.2 ZyXEL: Packet Trigger: Protocol=1, Data=4500003c100100001f010004c0a86614ca849a7b08004a5c02000100616263646566676869 6a6b6c6d6e6f7071727374 Jul 19 11:28:56 192.168.102.2 ZyXEL: Packet Trigger: Protocol=1, Data=4500002c1b0140001f06b50ec0a86614ca849a7b0427001700195b3e00000000600220008c d40000020405b4 Jul 19 11:29:06 192.168.102.2 ZyXEL: Packet Trigger: Protocol=1, Data=45000028240140001f06ac12c0a86614ca849a7b0427001700195b451d143013500400007 7600000</pre>

3 Filter log

Filter log Message Format
<pre>SdcmSyslogSend(SYSLOG_FILLOG, SYSLOG_NOTICE, String); String = IP[Src=xx.xx.xx.xx Dst=xx.xx.xx.xx prot spo=xxxx dpo=xxxx] S04>R01mD IP[..] is the packet header and S04>R01mD means filter set 4 (S) and rule 1 (R), match (m) drop (D). Src: Source Address Dst: Destination Address prot: Protocol ("TCP","UDP","ICMP") spo: Source port dpo: Destination port Mar 03 10:39:43 202.132.155.97 ZyXEL: GEN[ffffffffnordff0080] }S05>R01mF Mar 03 10:41:29 202.132.155.97 ZyXEL: GEN[00a0c5f502fnord010080] }S05>R01mF Mar 03 10:41:34 202.132.155.97 ZyXEL: IP[Src=192.168.2.33 Dst=202.132.155.93 ICMP]}S04>R01mF Mar 03 11:59:20 202.132.155.97 ZyXEL: GEN[00a0c5f502fnord010080] }S05>R01mF Mar 03 12:00:52 202.132.155.97 ZyXEL: GEN[ffffffff0080] }S05>R01mF Mar 03 12:00:57 202.132.155.97 ZyXEL: GEN[00a0c5f502010080] }S05>R01mF Mar 03 12:01:06 202.132.155.97 ZyXEL: IP[Src=192.168.2.33 Dst=202.132.155.93 TCP spo=01170 dpo=00021]}S04>R01mF</pre>

4 PPP log

PPP Log Message Format
<pre>SdcmSyslogSend(SYSLOG_PPLOG, SYSLOG_NOTICE, String); String = ppp:Proto Starting / ppp:Proto Opening / ppp:Proto Closing / ppp:Proto Shutdown Proto = LCP / ATCP / BACP / BCP / CBCP / CCP / CHAP/ PAP / IPCP / IPXCP Jul 19 11:42:44 192.168.102.2 ZyXEL: ppp:LCP Closing Jul 19 11:42:49 192.168.102.2 ZyXEL: ppp:IPCP Closing Jul 19 11:42:54 192.168.102.2 ZyXEL: ppp:CCP Closing</pre>

5 Firewall log

Firewall Log Message Format
<pre>SdcmSyslogSend(SYSLOG_FIREWALL, SYSLOG_NOTICE, buf); buf = IP[Src=xx.xx.xx.xx : spo=xxxx Dst=xx.xx.xx.xx : dpo=xxxx prot rule action] Src: Source Address spo: Source port (empty means no source port information) Dst: Destination Address dpo: Destination port (empty means no destination port information) prot: Protocol ("TCP","UDP","ICMP", "IGMP", "GRE", "ESP") rule: <a,b> where a means "set" number; b means "rule" number. Action: nothing(N) block (B) forward (F) 08-01-200011:48:41Local1.Notice192.168.10.10RAS: FW 172.21.1.80 :137 ->172.21.1.80 :137 UDP default permit:<2,0> B 08-01-200011:48:41Local1.Notice192.168.10.10RAS: FW 192.168.77.88 :520 ->192.168.77.88 :520 UDP default permit:<2,0> B 08-01-200011:48:39Local1.Notice192.168.10.10RAS: FW 172.21.1.50 ->172.21.1.50 IGMP<2> default permit:<2,0> B 08-01-200011:48:39Local1.Notice192.168.10.10RAS: FW 172.21.1.25 ->172.21.1.25 IGMP<2> default permit:<2,0> B</pre>

33.5 Diagnostic

The diagnostic facility allows you to test the different aspects of your ZyXEL Device to determine if it is working properly. Menu 24.4 allows you to choose among various types of diagnostic tests to evaluate your system, as shown next. Not all fields are available on all models.

Follow the procedure below to get to **Menu 24.4 - System Maintenance - Diagnostic**.

- 1 From the main menu, select option 24 to open **Menu 24 - System Maintenance**.
- 2 From this menu, select option 4. Diagnostic. This will open **Menu 24.4 - System Maintenance - Diagnostic**.

Figure 210 Menu 24.4: System Maintenance - Diagnostic

```

Menu 24.4 - System Maintenance - Diagnostic

xDSL                                System
 1. Reset xDSL                       21. Reboot System
                                       22. Command Mode

TCP/IP
 12. Ping Host

Enter Menu Selection Number:

Host IP Address= N/A

```

The following table describes the labels in this screen.

Table 123 Menu 24.4: System Maintenance - Diagnostic

FIELD	DESCRIPTION
Reset xDSL	Enter 1 to reset the DSL connection on the WAN port.
Ping Host	Enter 12 to ping any machine (with an IP address) on your LAN or WAN. Enter its IP address in the Host IP Address field below.
Reboot System	Enter 11 to reboot the ZyXEL Device.
Command Mode	Enter 22 to go to the Command Interpreter (CI) for further diagnosis. You can also enter the CI using menu 24.8.
Host IP Address	If you entered 1 in the Enter Menu Selection Number field, then enter the IP address of the computer you want to ping in this field.
Enter the number of the selection you would like to perform or press [ESC] to cancel.	

Firmware and Configuration File Maintenance

This chapter tells you how to back up and restore your configuration file as well as upload new firmware and a new configuration file.

34.1 Introduction

Use the instructions in this chapter to change the ZyXEL Device's configuration file or upgrade its firmware. After you configure your ZyXEL Device, you can backup the configuration file to a computer. That way if you later misconfigure the ZyXEL Device, you can upload the backed up configuration file to return to your previous settings. You can alternately upload the factory default configuration file if you want to return the ZyXEL Device to the original default settings. The firmware determines the ZyXEL Device's available features and functionality. You can download new firmware releases from your nearest ZyXEL FTP site to use to upgrade your ZyXEL Device's performance.

34.2 Filename Conventions

The configuration file (often called the romfile or rom-0) contains the factory default settings in the menus such as password, DHCP Setup, TCP/IP Setup, etc. It arrives from ZyXEL with a "rom" filename extension. Once you have customized the ZyXEL Device's settings, they can be saved back to your computer under a filename of your choosing.

ZyNOS (ZyXEL Network Operating System sometimes referred to as the "ras" file) is the system firmware and has a "bin" filename extension. With many FTP and TFTP clients, the filenames are similar to those seen next.

```
ftp> put firmware.bin ras
```

This is a sample FTP session showing the transfer of the computer file " firmware.bin" to the ZyXEL Device.

```
ftp> get rom-0 config.cfg
```

This is a sample FTP session saving the current configuration to the computer file "config.cfg".

If your (T)FTP client does not allow you to have a destination filename different than the source, you will need to rename them as the ZyXEL Device only recognizes "rom-0" and "ras". Be sure you keep unaltered copies of both files for later use.

The following table is a summary. Please note that the internal filename refers to the filename on the ZyXEL Device and the external filename refers to the filename not on the ZyXEL Device, that is, on your computer, local network or FTP site and so the name (but not the extension) may vary. After uploading new firmware, see the **ZyNOS F/W Version** field in **Menu 24.2.1 - System Maintenance - Information** to confirm that you have uploaded the correct firmware version. The AT command is the command you enter after you press “y” when prompted in the SMT menu to go into debug mode.

Table 124 Filename Conventions

FILE TYPE	INTERNAL NAME	EXTERNAL NAME	DESCRIPTION
Configuration File	Rom-0	This is the configuration filename on the ZyXEL Device. Uploading the rom-0 file replaces the entire ROM file system, including your ZyXEL Device configurations, system-related data (including the default password), the error log and the trace log.	*.rom
Firmware	Ras	This is the generic name for the ZyNOS firmware on the ZyXEL Device.	*.bin

34.3 Backup Configuration

The ZyXEL Device displays different messages explaining different ways to backup, restore and upload files in menus 24.5, 24.6, 24. 7.1 and 24.7.2 depending on whether you use the console port or Telnet.

Option 5 from **Menu 24 - System Maintenance** allows you to backup the current ZyXEL Device configuration to your computer. Backup is highly recommended once your ZyXEL Device is functioning properly. FTP is the preferred method for backing up your current configuration to your computer since it is faster. You can also perform backup and restore using menu 24 through the console port. Any serial communications program should work fine; however, you must use Xmodem protocol to perform the download/upload and you don't have to rename the files.

Please note that terms “download” and “upload” are relative to the computer. Download means to transfer from the ZyXEL Device to the computer, while upload means from your computer to the ZyXEL Device.

34.3.1 Backup Configuration

Follow the instructions as shown in the next screen.

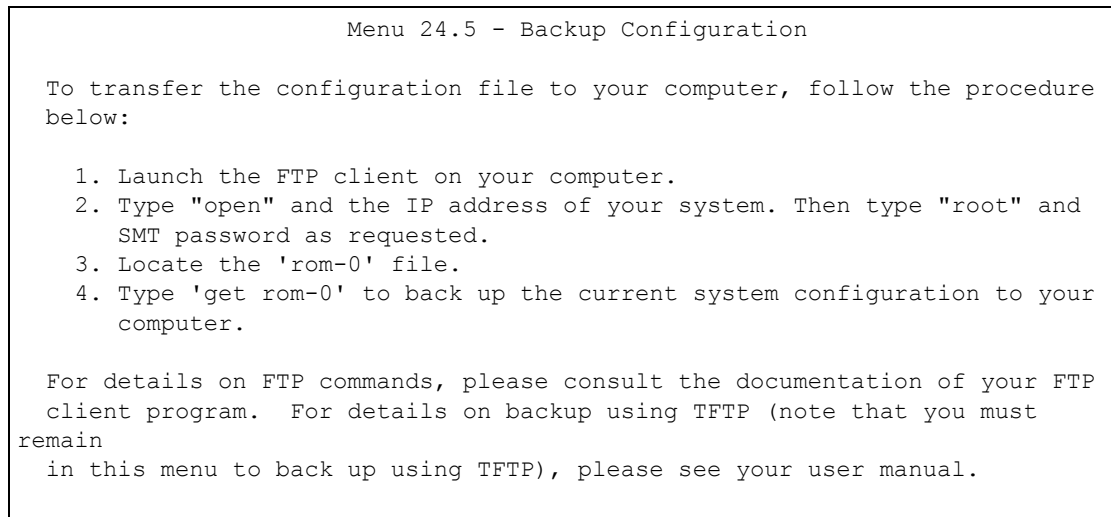
Figure 211 Menu 24.5: Backup Configuration

34.3.2 Using the FTP Command from the Command Line

- 1 Launch the FTP client on your computer.
- 2 Enter “open”, followed by a space and the IP address of your ZyXEL Device.
- 3 Press [ENTER] when prompted for a username.
- 4 Enter your password as requested (the default is “1234”).
- 5 Enter “bin” to set transfer mode to binary.
- 6 Use “get” to transfer files from the ZyXEL Device to the computer, for example, “get rom-0 config.rom” transfers the configuration file on the ZyXEL Device to your computer and renames it “config.rom”. See earlier in this chapter for more information on filename conventions.
- 7 Enter “quit” to exit the ftp prompt.

34.3.3 Example of FTP Commands from the Command Line

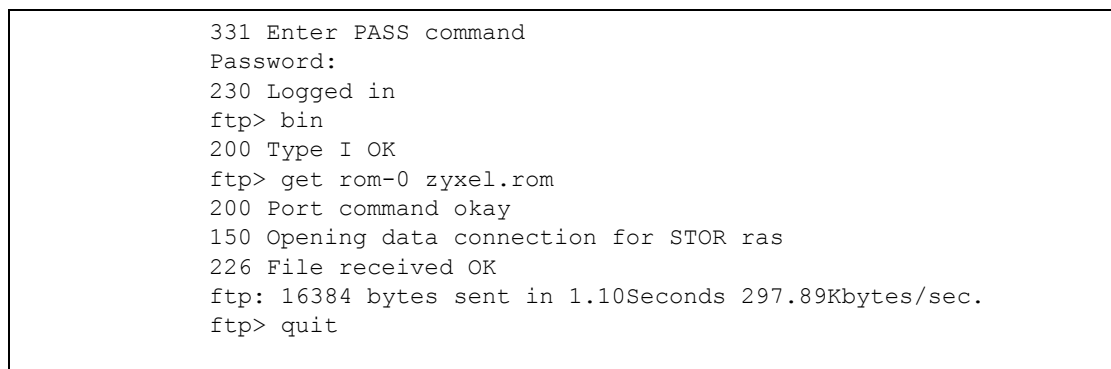
Figure 212 FTP Session Example

34.3.4 GUI-based FTP Clients

The following table describes some of the commands that you may see in GUI-based FTP clients.

Table 125 General Commands for GUI-based FTP Clients

COMMAND	DESCRIPTION
Host Address	Enter the address of the host server.
Login Type	Anonymous. This is when a user I.D. and password is automatically supplied to the server for anonymous access. Anonymous logins will work only if your ISP or service administrator has enabled this option. Normal. The server requires a unique User ID and Password to login.
Transfer Type	Transfer files in either ASCII (plain text format) or in binary mode. Configuration and firmware files should be transferred in binary mode
Initial Remote Directory	Specify the default remote directory (path).
Initial Local Directory	Specify the default local directory (path).

34.3.5 File Maintenance Over WAN

TFTP, FTP and Telnet over the WAN will not work when:

- 1 The firewall is active (turn the firewall off in menu 21.2 or create a firewall rule to allow access from the WAN).
- 2 You have disabled Telnet service in menu 24.11.
- 3 You have applied a filter in menu 3.1 (LAN) or in menu 11.5 (WAN) to block Telnet service.
- 4 The IP you entered in the **Secured Client IP** field in menu 24.11 does not match the client IP. If it does not match, the ZyXEL Device will disconnect the Telnet session immediately.
- 5 You have an SMT console session running.

34.3.6 Backup Configuration Using TFTP

The ZyXEL Device supports the up/downloading of the firmware and the configuration file using TFTP (Trivial File Transfer Protocol) over LAN. Although TFTP should work over WAN as well, it is not recommended.

To use TFTP, your computer must have both telnet and TFTP clients. To backup the configuration file, follow the procedure shown next.

- 1 Use telnet from your computer to connect to the ZyXEL Device and log in. Because TFTP does not have any security checks, the ZyXEL Device records the IP address of the telnet client and accepts TFTP requests only from this address.
- 2 Put the SMT in command interpreter (CI) mode by entering 8 in **Menu 24 – System Maintenance**.
- 3 Enter command “sys stdio 0” to disable the SMT timeout, so the TFTP transfer will not be interrupted. Enter command “sys stdio 5” to restore the five-minute SMT timeout (default) when the file transfer is complete.

- 4 Launch the TFTP client on your computer and connect to the ZyXEL Device. Set the transfer mode to binary before starting data transfer.
- 5 Use the TFTP client (see the example below) to transfer files between the ZyXEL Device and the computer. The file name for the configuration file is “rom-0” (rom-zero, not capital o).

Note that the telnet connection must be active and the SMT in CI mode before and during the TFTP transfer. For details on TFTP commands (see following example), please consult the documentation of your TFTP client program. For UNIX, use “get” to transfer from the ZyXEL Device to the computer and “binary” to set binary transfer mode.

34.3.7 TFTP Command Example

The following is an example TFTP command:

```
tftp [-i] host get rom-0 config.rom
```

Where “i” specifies binary image transfer mode (use this mode when transferring binary files), “host” is the ZyXEL Device IP address, “get” transfers the file source on the ZyXEL Device (rom-0, name of the configuration file on the ZyXEL Device) to the file destination on the computer and renames it config.rom.

34.3.8 GUI-based TFTP Clients

The following table describes some of the fields that you may see in GUI-based TFTP clients.

Table 126 General Commands for GUI-based TFTP Clients

COMMAND	DESCRIPTION
Host	Enter the IP address of the ZyXEL Device. 192.168.1.1 is the ZyXEL Device's default IP address when shipped.
Send/Fetch	Use “Send” to upload the file to the ZyXEL Device and “Fetch” to back up the file on your computer.
Local File	Enter the path and name of the firmware file (*.bin extension) or configuration file (*.rom extension) on your computer.
Remote File	This is the filename on the ZyXEL Device. The filename for the firmware is “ras” and for the configuration file, is “rom-0”.
Binary	Transfer the file in binary mode.
Abort	Stop transfer of the file.

Refer to [Section 34.3.5 on page 326](#) to read about configurations that disallow TFTP and FTP over WAN.

34.3.9 Backup Via Console Port

Back up configuration via console port by following the HyperTerminal procedure shown next. Procedures using other serial communications programs should be similar.

- 1 Display menu 24.5 and enter “y” at the following screen.

Figure 213 System Maintenance: Backup Configuration

```
Ready to backup Configuration via Xmodem.
Do you want to continue (y/n):
```

- The following screen indicates that the Xmodem download has started.

Figure 214 System Maintenance: Starting Xmodem Download Screen

```
You can enter ctrl-x to terminate operation any time.
Starting XMODEM download...
```

- Run the HyperTerminal program by clicking **Transfer**, then **Receive File** as shown in the following screen.

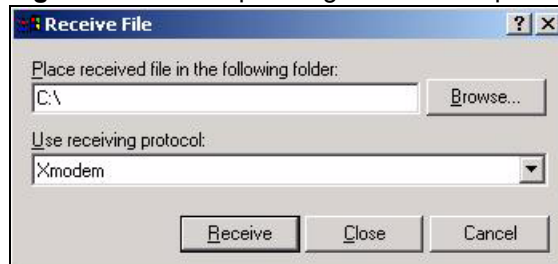
Figure 215 Backup Configuration Example

Type a location for storing the configuration file or click **Browse** to look for one.

Choose the **Xmodem** protocol.

Then click **Receive**.

- After a successful backup you will see the following screen. Press any key to return to the SMT menu.

Figure 216 Successful Backup Confirmation Screen

```
** Backup Configuration completed. OK.
### Hit any key to continue.###
```

34.4 Restore Configuration

This section shows you how to restore a previously saved configuration. Note that this function erases the current configuration before restoring a previous back up configuration; please do not attempt to restore unless you have a backup configuration file stored on disk.

FTP is the preferred method for restoring your current computer configuration to your ZyXEL Device since FTP is faster. Please note that you must wait for the system to automatically restart after the file transfer is complete.

Do not interrupt the file transfer process as this may PERMANENTLY DAMAGE YOUR ZyXEL Device. When the Restore Configuration process is complete, the ZyXEL Device will automatically restart.

34.4.1 Restore Using FTP

For details about backup using (T)FTP please refer to earlier sections on FTP and TFTP file upload in this chapter.

Figure 217 Menu 24.6: Restore Configuration

Menu 24.6 - Restore Configuration

To transfer the firmware and the configuration file, follow the procedure below:

1. Launch the FTP client on your computer.
2. Type "open" and the IP address of your system. Then type "root" and SMT password as requested.
3. Type "put backupfilename rom-0" where backupfilename is the name of your backup configuration file on your computer and rom-0 is the remote file name on the system. This restores the configuration to your system.
4. The system reboots automatically after a successful file transfer.

For details on FTP commands, please consult the documentation of your FTP client program. For details on restoring using TFTP (note that you must remain on this menu to restore using TFTP), please see your user manual.

- 1 Launch the FTP client on your computer.
- 2 Enter "open", followed by a space and the IP address of your ZyXEL Device.
- 3 Press [ENTER] when prompted for a username.
- 4 Enter your password as requested (the default is "1234").
- 5 Enter "bin" to set transfer mode to binary.
- 6 Find the "rom" file (on your computer) that you want to restore to your ZyXEL Device.
- 7 Use "put" to transfer files from the ZyXEL Device to the computer, for example, "put config.rom rom-0" transfers the configuration file "config.rom" on your computer to the ZyXEL Device. See earlier in this chapter for more information on filename conventions.
- 8 Enter "quit" to exit the ftp prompt. The ZyXEL Device will automatically restart after a successful restore process.

34.4.2 Restore Using FTP Session Example

Figure 218 Restore Using FTP Session Example

```
ftp> put config.rom rom-0
200 Port command okay
150 Opening data connection for STOR rom-0
226 File received OK
221 Goodbye for writing flash
ftp: 16384 bytes sent in 0.06Seconds 273.07Kbytes/sec.
ftp>quit
```

Refer to [Section 34.3.5 on page 326](#) to read about configurations that disallow TFTP and FTP over WAN.

34.4.3 Restore Via Console Port

Restore configuration via console port by following the HyperTerminal procedure shown next. Procedures using other serial communications programs should be similar.

- 1 Display menu 24.6 and enter “y” at the following screen.

Figure 219 System Maintenance: Restore Configuration

```
Ready to restore Configuration via Xmodem.
Do you want to continue (y/n):
```

- 2 The following screen indicates that the Xmodem download has started.

Figure 220 System Maintenance: Starting Xmodem Download Screen

```
Starting XMODEM download (CRC mode) ...CCCCCCCC
```

- 3 Run the HyperTerminal program by clicking **Transfer**, then **Send File** as shown in the following screen.

Figure 221 Restore Configuration Example

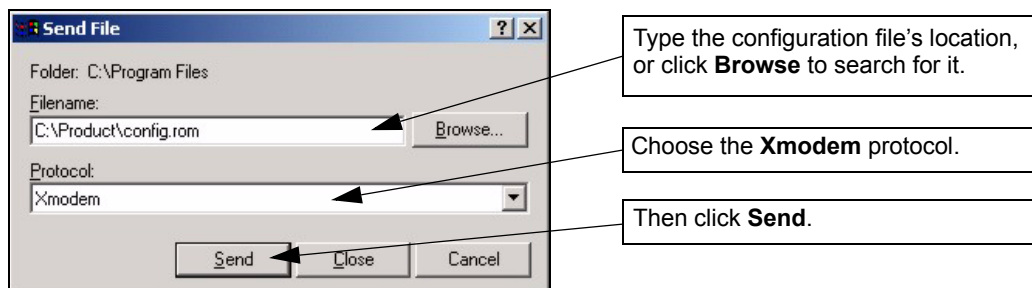

- 4 After a successful restoration you will see the following screen. Press any key to restart the ZyXEL Device and return to the SMT menu.

Figure 222 Successful Restoration Confirmation Screen

```
Save to ROM
Hit any key to start system reboot.
```

34.5 Uploading Firmware and Configuration Files

This section shows you how to upload firmware and configuration files. You can upload configuration files by following the procedure in [Section 34.4 on page 328](#) or by following the instructions in **Menu 24.7.2 - System Maintenance - Upload System Configuration File** (for console port).

Do not interrupt the file transfer process as this may PERMANENTLY DAMAGE YOUR ZYXEL Device.

34.5.1 Firmware File Upload

FTP is the preferred method for uploading the firmware and configuration. To use this feature, your computer must have an FTP client.

When you telnet into the ZyXEL Device, you will see the following screens for uploading firmware and the configuration file using FTP.

Figure 223 Menu 24.7.1: System Maintenance - Upload System Firmware

```
Menu 24.7.1 - System Maintenance - Upload System Firmware

To upload the system firmware, follow the procedure below:

1. Launch the FTP client on your workstation.
2. Type "open" and the IP address of your system. Then type "root" and
   SMT password as requested.
3. Type "put firmwarefilename ras" where "firmwarefilename" is the name
   of your firmware upgrade file on your workstation and "ras" is the
   remote file name on the system.
4. The system reboots automatically after a successful firmware upload.

For details on FTP commands, please consult the documentation of your FTP
client program. For details on uploading system firmware using TFTP (note
that you must remain on this menu to upload system firmware using TFTP),
please see your manual.
```

34.5.2 Configuration File Upload

You see the following screen when you telnet into menu 24.7.2.

Figure 224 Menu 24.7.2: System Maintenance - Upload System Configuration File

Menu 24.7.2 - System Maintenance - Upload System Configuration File

To upload the system configuration file, follow the procedure below:

1. Launch the FTP client on your workstation.
2. Type "open" and the IP address of your system. Then type "root" and SMT password as requested.
3. Type "put configurationfilename rom-0" where "configurationfilename" is the name of your system configuration file on your workstation, which will be transferred to the "rom-0" file on the system.
4. The system reboots automatically after the upload system configuration file process is complete.

For details on FTP commands, please consult the documentation of your FTP client program. For details on uploading system firmware using TFTP (note that you must remain on this menu to upload system firmware using TFTP), please see your manual.

To upload the firmware and the configuration file, follow these examples

34.5.3 FTP File Upload Command from the DOS Prompt Example

- 1 Launch the FTP client on your computer.
- 2 Enter "open", followed by a space and the IP address of your ZyXEL Device.
- 3 Press [ENTER] when prompted for a username.
- 4 Enter your password as requested (the default is "1234").
- 5 Enter "bin" to set transfer mode to binary.
- 6 Use "put" to transfer files from the computer to the ZyXEL Device, for example, "put firmware.bin ras" transfers the firmware on your computer (firmware.bin) to the ZyXEL Device and renames it "ras". Similarly, "put config.rom rom-0" transfers the configuration file on your computer (config.rom) to the ZyXEL Device and renames it "rom-0". Likewise "get rom-0 config.rom" transfers the configuration file on the ZyXEL Device to your computer and renames it "config.rom." See earlier in this chapter for more information on filename conventions.
- 7 Enter "quit" to exit the ftp prompt.

34.5.4 FTP Session Example of Firmware File Upload

Figure 225 FTP Session Example of Firmware File Upload

```
331 Enter PASS command
Password:
230 Logged in
ftp> bin
200 Type I OK
ftp> put firmware.bin ras
200 Port command okay
150 Opening data connection for STOR ras
226 File received OK
ftp: 1103936 bytes sent in 1.10Seconds 297.89Kbytes/sec.
ftp> quit
```

More commands (found in GUI-based FTP clients) are listed earlier in this chapter.

Refer to [Section 34.3.5 on page 326](#) to read about configurations that disallow TFTP and FTP over WAN.

34.5.5 TFTP File Upload

The ZyXEL Device also supports the uploading of firmware files using TFTP (Trivial File Transfer Protocol) over LAN. Although TFTP should work over WAN as well, it is not recommended.

To use TFTP, your computer must have both telnet and TFTP clients. To transfer the firmware and the configuration file, follow the procedure shown next.

- 1 Use telnet from your computer to connect to the ZyXEL Device and log in. Because TFTP does not have any security checks, the ZyXEL Device records the IP address of the telnet client and accepts TFTP requests only from this address.
- 2 Put the SMT in command interpreter (CI) mode by entering 8 in **Menu 24 – System Maintenance**.
- 3 Enter the command “sys stdio 0” to disable the console timeout, so the TFTP transfer will not be interrupted. Enter “command sys stdio 5” to restore the five-minute console timeout (default) when the file transfer is complete.
- 4 Launch the TFTP client on your computer and connect to the ZyXEL Device. Set the transfer mode to binary before starting data transfer.
- 5 Use the TFTP client (see the example below) to transfer files between the ZyXEL Device and the computer. The file name for the firmware is “ras”.

Note that the telnet connection must be active and the ZyXEL Device in CI mode before and during the TFTP transfer. For details on TFTP commands (see following example), please consult the documentation of your TFTP client program. For UNIX, use “get” to transfer from the ZyXEL Device to the computer, “put” the other way around, and “binary” to set binary transfer mode.

34.5.6 TFTP Upload Command Example

The following is an example TFTP command:

```
tftp [-i] host put firmware.bin ras
```

Where “i” specifies binary image transfer mode (use this mode when transferring binary files), “host” is the ZyXEL Device’s IP address, “put” transfers the file source on the computer (firmware.bin – name of the firmware on the computer) to the file destination on the remote host (ras - name of the firmware on the ZyXEL Device).

Commands that you may see in GUI-based TFTP clients are listed earlier in this chapter.

34.5.7 Uploading Via Console Port

FTP or TFTP are the preferred methods for uploading firmware to your ZyXEL Device. However, in the event of your network being down, uploading files is only possible with a direct connection to your ZyXEL Device via the console port. Uploading files via the console port under normal conditions is not recommended since FTP or TFTP is faster. Any serial communications program should work fine; however, you must use the Xmodem protocol to perform the download/upload.

34.5.8 Uploading Firmware File Via Console Port

- 1 Select 1 from Menu 24.7 – System Maintenance – Upload Firmware to display Menu 24.7.1 - System Maintenance - Upload System Firmware, and then follow the instructions as shown in the following screen.

Figure 226 Menu 24.7.1 As Seen Using the Console Port

```

Menu 24.7.1 - System Maintenance - Upload System Firmware

To upload system firmware:
1. Enter "y" at the prompt below to go into debug mode.
2. Enter "atur" after "Enter Debug Mode" message.
3. Wait for "Starting XMODEM upload" message before activating
Xmodem upload on your terminal.
4. After successful firmware upload, enter "atgo" to restart the router.

Warning: Proceeding with the upload will erase the current system
firmware.

Do You Wish To Proceed:(Y/N)

```

- 2 After the "Starting Xmodem upload" message appears, activate the Xmodem protocol on your computer. Follow the procedure as shown previously for the HyperTerminal program. The procedure for other serial communications programs should be similar.

34.5.9 Example Xmodem Firmware Upload Using HyperTerminal

Click **Transfer**, then **Send File** to display the following screen.

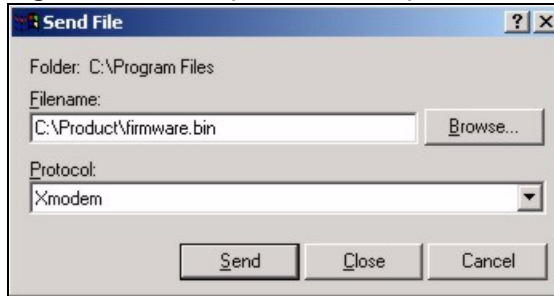
Figure 227 Example Xmodem Upload

After the firmware upload process has completed, the ZyXEL Device will automatically restart.

34.5.10 Uploading Configuration File Via Console Port

- 1 Select 2 from Menu 24.7 – System Maintenance – Upload Firmware to display Menu 24.7.2 - System Maintenance - Upload System Configuration File. Follow the instructions as shown in the next screen.

Figure 228 Menu 24.7.2 As Seen Using the Console Port

```

Menu 24.7.2 - System Maintenance - Upload System Configuration File

To upload system configuration file:
1. Enter "y" at the prompt below to go into debug mode.
2. Enter "atlc" after "Enter Debug Mode" message.
3. Wait for "Starting XMODEM upload" message before activating
   Xmodem upload on your terminal.
4. After successful firmware upload, enter "atgo" to restart
   the system.

Warning:
1. Proceeding with the upload will erase the current
   configuration file.
2. The system's console port speed (Menu 24.2.2) may change when it is
   restarted; please adjust your terminal's speed accordingly. The password
   may change (menu 23), also.
3. When uploading the DEFAULT configuration file, the console
   port speed will be reset to 9600 bps and the password to "1234".

Do You Wish To Proceed: (Y/N)
  
```

- 2 After the "Starting Xmodem upload" message appears, activate the Xmodem protocol on your computer. Follow the procedure as shown previously for the HyperTerminal program. The procedure for other serial communications programs should be similar.
- 3 Enter "atgo" to restart the ZyXEL Device.

34.5.11 Example Xmodem Configuration Upload Using HyperTerminal

Click **Transfer**, then **Send File** to display the following screen.

Figure 229 Example Xmodem Upload

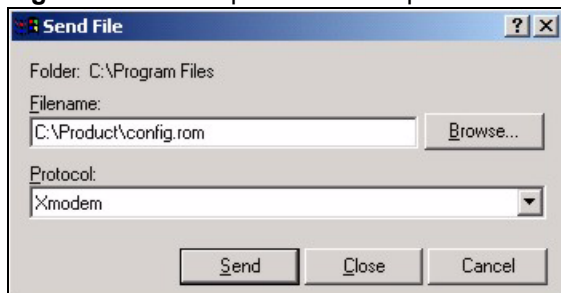

After the configuration upload process has completed, restart the ZyXEL Device by entering “atgo”.

Menus 24.8 to 24.11

This chapter leads you through SMT menus 24.8 to 24.11.

35.1 Command Interpreter Mode

The Command Interpreter (CI) is a part of the main router firmware. The CI provides much of the same functionality as the SMT, while adding some low-level setup and diagnostic functions. Enter the CI from the SMT by selecting menu 24.8. Access can be by Telnet or by a connection to the console port, although some commands are only available with a console connection. See the included disk or zyxel.com for more detailed information on CI commands. Enter 8 from **Menu 24 - System Maintenance**.

Use of undocumented commands or misconfiguration can damage the unit and possibly render it unusable.

Figure 230 Command Mode in Menu 24

```
Menu 24 - System Maintenance

1. System Status
2. System Information and Console Port Speed
3. Log and Trace
4. Diagnostic
5. Backup Configuration
6. Restore Configuration
7. Upload Firmware
8. Command Interpreter Mode
9. Call Control
10. Time and Date Setting
11. Remote Management
```

35.1.1 Command Syntax

The command keywords are in `courier` new font.

Enter the command keywords exactly as shown, do not abbreviate.

The required fields in a command are enclosed in angle brackets <>.

The optional fields in a command are enclosed in square brackets [].

The | symbol means “or”.

For example,

```
sys filter netbios config <type> <on|off>
```

means that you must specify the type of netbios filter and whether to turn it on or off.

35.1.2 Command Usage

A list of commands can be found by typing `help` or `?` at the command prompt. Always type the full command. Type `exit` to return to the SMT main menu when finished.

Figure 231 Valid Commands

```
Copyright (c) 1994 - 2006 ZyXEL Communications Corp.
P-793H> ?
Valid commands are:
sys          exit          device         ether
wan          poe           xdsl           aux
config      ip             ipsec         ppp
bridge      hdap          bm            lan
P-793H>
```

35.2 Call Control Support

The ZyXEL Device provides a call control function for budget management. Please note that this menu is only applicable when **Encapsulation** is set to **PPPoE** or **PPPoA** in menu 4 or menu 11.1.

The budget management function allows you to set a limit on the total outgoing call time of the ZyXEL Device within certain times. When the total outgoing call time exceeds the limit, the current call will be dropped and any future outgoing calls will be blocked.

Call history chronicles preceding incoming and outgoing calls.

To access the call control menu, select option 9 in menu 24 to go to **Menu 24.9 - System Maintenance - Call Control**, as shown in the next table.

Figure 232 Menu 24.9: System Maintenance - Call Control

```
Menu 24.9 - System Maintenance - Call Control

1. Budget Management
```

35.2.1 Budget Management

Menu 24.9.1 shows the budget management statistics for outgoing calls. Enter 1 from **Menu 24.9 - System Maintenance - Call Control** to bring up the following menu. Not all fields are available on all models.

Figure 233 Menu 24.9.1 - Budget Management

Menu 24.9.1 - Budget Management		
Remote Node	Connection Time/Total Budget	Elapsed Time/Total Period
1.MyISP	No Budget	No Budget
2.-----	---	---
3.-----	---	---
4.-----	---	---
5.-----	---	---
6.-----	---	---
7.-----	---	---
8.-----	---	---

The total budget is the time limit on the accumulated time for outgoing calls to a remote node. When this limit is reached, the call will be dropped and further outgoing calls to that remote node will be blocked. After each period, the total budget is reset. The default for the total budget is 0 minutes and the period is 0 hours, meaning no budget control. You can reset the accumulated connection time in this menu by entering the index of a remote node. Enter 0 to update the screen. The budget and the reset period can be configured in menu 11.1 for the remote node.

Table 127 Menu 24.9.1 - Budget Management

FIELD	DESCRIPTION	EXAMPLE
Remote Node	Enter the index number of the remote node you want to reset (just one in this case)	1
Connection Time/ Total Budget	This is the total connection time that has gone by (within the allocated budget that you set in menu 11.1).	5/10 means that 5 minutes out of a total allocation of 10 minutes have lapsed.
Elapsed Time/Total Period	The period is the time cycle in hours that the allocation budget is reset (see menu 11.1.) The elapsed time is the time used up within this period.	0.5/1 means that 30 minutes out of the 1-hour time period has lapsed.
Enter "0" to update the screen or press [ESC] to return to the previous screen.		

35.3 Time and Date Setting

The ZyXEL Device's Real Time Chip (RTC) keeps track of the time and date. There is also a software mechanism to set the time manually or get the current time and date from an external server when you turn on your ZyXEL Device. Menu 24.10 allows you to update the time and date settings of your ZyXEL Device. The real time is then displayed in the ZyXEL Device error logs and firewall logs.

Select menu 24 in the main menu to open **Menu 24 - System Maintenance**, as shown next.

Figure 234 Menu 24: System Maintenance

```

Menu 24 - System Maintenance

1. System Status
2. System Information and Console Port Speed
3. Log and Trace
4. Diagnostic
5. Backup Configuration
6. Restore Configuration
7. Upload Firmware
8. Command Interpreter Mode
9. Call Control
10. Time and Date Setting
11. Remote Management

```

Enter 10 to go to **Menu 24.10 - System Maintenance - Time and Date Setting** to update the time and date settings of your ZyXEL Device as shown in the following screen.

Figure 235 Menu 24.10: System Maintenance - Time and Date Setting

```

Menu 24.10 - System Maintenance - Time and Date Setting

Time Protocol= None
Time Server Address= N/A

Current Time:                06 : 43 : 17
New Time (hh:mm:ss):        06 : 43 : 00

Current Date:                2000 - 01 - 01
New Date (yyyy-mm-dd):      2000 - 01 - 01

Time Zone= (GMT+0100) Brussels, Copenhagen, Madrid, Paris

Daylight Saving= No
Start Date (mm-nth-week-hr): Jan. - 1st - Sun.(02) - 00
End Date (mm-nth-week-hr):  Jan. - 1st - Sun.(02) - 00

```

The following table describes the fields in this screen.

Table 128 Menu 24.10: System Maintenance - Time and Date Setting

FIELD	DESCRIPTION
Time Protocol	Enter the time service protocol that your timeserver uses. Not all time servers support all protocols, so you may have to check with your ISP/network administrator or use trial and error to find a protocol that works. The main differences between them are the format. Daytime (RFC 867) format is day/month/year/time zone of the server. Time (RFC-868) format displays a 4-byte integer giving the total number of seconds since 1970/1/1 at 0:0:0. The default, NTP (RFC-1305) , is similar to Time (RFC-868) . Select None to enter the new time and new date manually.
Time Server Address	Enter the IP address or domain name of your timeserver. Check with your ISP/network administrator if you are unsure of this information. The default is tick.stdtime.gov.tw

Table 128 Menu 24.10: System Maintenance - Time and Date Setting (continued)

FIELD	DESCRIPTION
Current Time	This field displays an updated time only when you reenter this menu.
New Time (hh:mm:ss)	Enter the new time in hour, minute and second format. This field is available when you select None in the Time Protocol field.
Current Date	This field displays an updated date only when you reenter this menu.
New Date (yyyy-mm-dd)	Enter the new date in year, month and day format. This field is available when you select None in the Time Protocol field.
Time Zone	Press [SPACE BAR] and then [ENTER] to set the time difference between your time zone and Greenwich Mean Time (GMT).
Daylight Saving	Daylight Saving Time is a period from late spring to early fall when many countries set their clocks ahead of normal local time by one hour to give more daylight time in the evenings. If you use daylight savings time, then choose Yes .
Start Date (mm-nth-week-hr)	<p>Configure the day and time when Daylight Saving Time starts if you selected Yes in the Daylight Saving field. The hr field uses the 24 hour format. Here are a couple of examples:</p> <p>Daylight Saving Time starts in most parts of the United States on the first Sunday of April. Each time zone in the United States starts using Daylight Saving Time at 2 A.M. local time. So in the United States you would select Apr., 1st, Sun. and type 02 in the hr field.</p> <p>Daylight Saving Time starts in the European Union on the last Sunday of March. All of the time zones in the European Union start using Daylight Saving Time at the same moment (1 A.M. GMT or UTC). So in the European Union you would select Mar., Last, Sun. The time you type in the hr field depends on your time zone. In Germany for instance, you would type 02 because Germany's time zone is one hour ahead of GMT or UTC (GMT+1).</p>
End Date (mm-nth-week-hr)	<p>Configure the day and time when Daylight Saving Time ends if you selected Yes in the Daylight Saving field. The hr field uses the 24 hour format. Here are a couple of examples:</p> <p>Daylight Saving Time ends in the United States on the last Sunday of October. Each time zone in the United States stops using Daylight Saving Time at 2 A.M. local time. So in the United States you would select Oct., Last, Sun. and type 02 in the hr field.</p> <p>Daylight Saving Time ends in the European Union on the last Sunday of October. All of the time zones in the European Union stop using Daylight Saving Time at the same moment (1 A.M. GMT or UTC). So in the European Union you would select Oct., Last, Sun. The time you type in the hr field depends on your time zone. In Germany for instance, you would type 02 because Germany's time zone is one hour ahead of GMT or UTC (GMT+1).</p>
Once you have filled in this menu, press [ENTER] at the message "Press ENTER to Confirm or ESC to Cancel" to save your configuration, or press [ESC] to cancel.	

35.4 Remote Management

To disable remote management of a service, select **Disable** in the corresponding **Server Access** field. Enter 11 from menu 24 to bring up **Menu 24.11 - Remote Management Control**.

Figure 236 Menu 24.11 – Remote Management Control

Menu 24.11 - Remote Management Control	
TELNET Server:	
Server Port = 23	Server Access = ALL
Secured Client IP = 0.0.0.0	
FTP Server:	
Server Port = 21	Server Access = ALL
Secured Client IP = 0.0.0.0	
Web Server:	
Server Port = 80	Server Access = ALL
Secured Client IP = 0.0.0.0	

The following table describes the fields in this screen.

Table 129 Menu 24.11 – Remote Management Control

FIELD	DESCRIPTION
TELNET Server FTP Server Web Server	Each of these read-only labels denotes a service that you may use to remotely manage the ZyXEL Device.
Server Port	This field shows the port number for the service or protocol. You may change the port number if needed, but you must use the same port number to access the ZyXEL Device.
Server Access	Select the access interface (if any) by pressing [SPACE BAR], then [ENTER] to choose from: LAN only , WAN only , ALL or Disable .
Secured Client IP	The default 0.0.0.0 allows any client to use this service to remotely manage the ZyXEL Device. Enter an IP address to restrict access to a client with a matching IP address.
Once you have filled in this menu, press [ENTER] at the message "Press ENTER to Confirm or ESC to Cancel" to save your configuration, or press [ESC] to cancel.	

35.4.1 Remote Management Limitations

Remote management over LAN or WAN will not work when:

- 1 A filter in menu 3.1 (LAN) or in menu 11.5 (WAN) is applied to block a Telnet, FTP or Web service.
- 2 You have disabled that service in menu 24.11.
- 3 The IP address in the **Secure Client IP** field (menu 24.11) does not match the client IP address. If it does not match, the ZyXEL Device will disconnect the session immediately.
- 4 There is an SMT console session running.
- 5 There is already another remote management session with an equal or higher priority running. You may only have one remote management session running at one time.
- 6 There is a firewall rule that blocks it.

IP Routing Policy Setup

Use this menu to look at and configure policy routes.

36.1 Policy Route

Traditionally, routing is based on the destination address only and the ZyXEL Device takes the shortest path to forward a packet. IP Policy Routing (IPPR) provides a mechanism to override the default routing behavior and alter the packet forwarding based on the policy defined by the network administrator. Policy-based routing is applied to incoming packets on a per interface basis, prior to the normal routing.

36.2 Benefits

- Source-Based Routing – Network administrators can use policy-based routing to direct traffic from different users through different connections.
- Bandwidth Shaping – Organizations can allocate bandwidth to traffic that matches the routing policy and prioritize traffic.
- Cost Savings – IPPR allows organizations to distribute interactive traffic on high-bandwidth, high-cost paths while using low-cost paths for batch traffic.
- Load Sharing – Network administrators can use IPPR to distribute traffic among multiple paths.
- NAT - The ZyXEL Device performs NAT by default for traffic going to or from the **ge1** interface. Routing policy's SNAT allows network administrators to have traffic received on a specified interface use a specified IP address as the source IP address.

36.3 Routing Policy

Individual routing policies are used as part of the overall IPPR process. A policy defines the matching criteria and the action to take when a packet meets the criteria. The action is taken only when all the criteria are met. The criteria can include the user name, source address and incoming interface, destination address, schedule, IP protocol (ICMP, UDP, TCP, etc.) and port.

The actions that can be taken include:

- Routing the packet to a different gateway, outgoing interface, VPN tunnel, or trunk.
- Limiting the amount of bandwidth available and setting a priority for traffic.

IPPR follows the existing packet filtering facility of RAS in style and in implementation.

36.4 IP Routing Policy Setup

Use this menu to look at a summary of policy routes. To open this menu, enter 25 in the main menu.

Figure 237 Menu 25: IP Routing Policy Setup

```

Menu 25 - IP Routing Policy Setup

Policy          Policy
Set #          Set #
-----          -----
1              7
2              8
3              9
4             10
5             11
6             12

Enter Policy Set Number to Configure= 0

Edit Name= N/A

```

- 1 Select the filter set you wish to configure (1-12) and press [ENTER].
- 2 Enter a descriptive name or comment in the **Edit Name** field and press [ENTER].
- 3 Press [ENTER] at the message [Press ENTER to confirm] to open **Menu 25.1 - IP Routing Policy Setup**.

36.5 IP Routing Policy Setup

Use this menu to look at a policy route. To open this menu, enter the number and name of a policy route in menu 25.

Figure 238 Menu 25.1: IP Routing Policy Setup

```

Menu 25.1 - IP Routing Policy Setup

# A                      Criteria/Action
- - - - -
1 N SA=1.1.1.1-1.1.1.1 DA=2.2.2.2-2.2.2.5
   SP=20-25 DP=20-25 P=6 T=NM PR=0      |GW=192.168.1.1 T=MT PR=0
2 N _____
3 N _____
4 N _____
5 N _____
6 N _____

Enter Policy Rule Number (1-6) to Configure:

```

The following table describes the labels in this menu.

Table 130 Menu 25.1: IP Routing Policy Setup

FIELD	DESCRIPTION
#	This field displays the rule number.
Criteria/Action	See Table 131 on page 345 .
Enter Policy Rule Number (1-6) to Configure	Enter the rule number you would like to edit.

Table 131 Menu 25: IP Routing Policy Setup, Abbreviations

ABBREVIATION	MEANING
SA	Source IP Address
SP	Source Port
DA	Destination IP Address
DP	Destination Port
P	IP layer 4 protocol number (TCP=6, UDP=17...)
T	Type of service of incoming packet
PR	Precedence of incoming packet
Action GW	Gateway IP address
T	Outgoing Type of service
P	Outgoing Precedence
Service NM	Normal
MD	Minimum Delay
MT	Maximum Throughput
MR	Maximum Reliability
MC	Minimum Cost

36.6 IP Routing Policy

Use this menu to configure policy routes. To open this menu, select **Edit** and enter the appropriate rule number in menu 25.

Figure 239 Menu 25.1.1: IP Routing Policy

```

Menu 25.1.1 - IP Routing Policy

Policy Set Name= ex1
Active= No
Criteria:
  IP Protocol      = 0
  Type of Service = Don't Care           Packet length= 0
  Precedence      = Don't Care           Len Comp= N/A
Source:
  addr start= 0.0.0.0                    end= N/A
  port start= N/A                        end= N/A
Destination:
  addr start= 0.0.0.0                    end= N/A
  port start= N/A                        end= N/A
Action= Matched
Gateway addr      = 0.0.0.0              Log= No
Type of Service= No Change
Precedence       = No Change

```

The following table describes the labels in this menu.

Table 132 Menu 25.1.1: IP Routing Policy

FIELD	DESCRIPTION
Policy Set Name	This is the descriptive name of the routing policy selected in Menu 25.1 - IP Routing Policy Summary .
Active	Press [SPACE BAR] and then [ENTER] to select Yes to activate the policy.
Criteria	
IP Protocol	Enter a number that represents an IP layer 4 protocol, for example, UDP=17, TCP=6, ICMP=1 and Don't care=0.
Type of Service	Prioritize incoming network traffic by choosing from Don't Care, Normal, Min Delay, Max Thruput or Max Reliable .
Precedence	Precedence value of the incoming packet. Press [SPACE BAR] and then [ENTER] to select a value from 0 to 7 or Don't Care .
Packet Length	Type the length of incoming packets (in bytes). The operators in the Len Comp (next field) apply to packets of this length.
Len Comp	Press [SPACE BAR] and then [ENTER] to choose from Equal, Not Equal, Less, Greater, Less or Equal or Greater or Equal .
Source	
addr start / end	Source IP address range from start to end.
port start / end	Source port number range from start to end; applicable only for TCP/UDP.
Destination	
addr start / end	Destination IP address range from start to end.
port start / end	Destination port number range from start to end; applicable only for TCP/UDP.

Table 132 Menu 25.1.1: IP Routing Policy (continued)

FIELD	DESCRIPTION
Action	Specifies whether action should be taken on criteria Matched or Not Matched.
Gateway addr	Enter the IP address of the gateway to which the ZyXEL Device forwards the packet. The gateway is an immediate neighbor of your ZyXEL Device and must be on the same subnet as the ZyXEL Device, if it is on the LAN, or the IP address of a remote node, if it is on the WAN. Enter 0.0.0.0 to specify the default gateway.
Type of Service	Set the new TOS value of the outgoing packet. Prioritize incoming network traffic by choosing No Change , Normal , Min Delay , Max Thruput , Max Reliable or Min Cost .
Precedence	Set the new outgoing packet precedence value. Values are 0 to 7 or Don't Care .
Log	Press [SPACE BAR] and then [ENTER] to select Yes to make an entry in the system log when a policy is executed.

36.7 IP Policy Routing Example

If a network has both Internet and remote node connections, you can route Web packets to the Internet using one policy and route FTP packets to a remote network using another policy. See the next figure.

Route 1 represents the default IP route and route 2 represents the configured IP route.

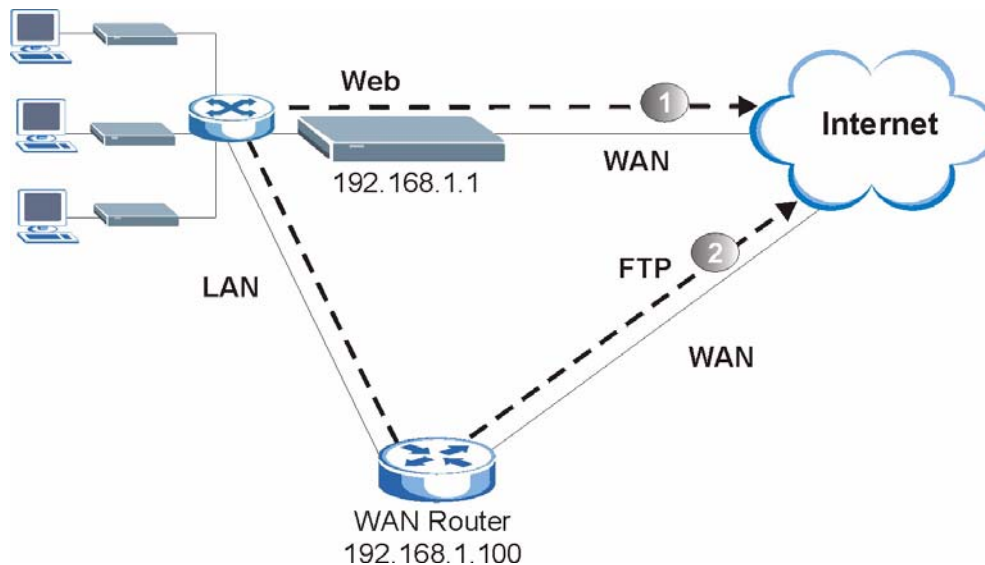
Figure 240 IP Routing Policy Example

To force Web packets coming from clients with IP addresses of 192.168.1.33 to 192.168.1.64 to be routed to the Internet via the WAN port of the ZyWALL, follow the steps as shown next.

- 1 Create a rule in **Menu 25.1 - IP Routing Policy Setup** as shown next.

Figure 241 IP Routing Policy Example 1

```

Menu 25.1.1 - IP Routing Policy

Policy Set Name= example1
Active= Yes
Criteria:
  IP Protocol      = 6
  Type of Service= Don't Care           Packet length= 10
  Precedence      = Don't Care           Len Comp= Equal
Source:
  addr start= 192.168.1.33             end= 192.168.1.64
  port start= 0                       end= N/A
Destination:
  addr start= 0.0.0.0                   end= N/A
  port start= 80                         end= 80
Action= Matched
Gateway addr      = 192.168.1.1         Log= No
Type of Service= Max Thruput
Precedence       = 0

```

- 2** Select **Yes** in the **LAN** field in menu 25.1.1 to apply the policy to packets received on the LAN port.
- 3** Check **Menu 25 - IP Routing Policy Summary** to see if the rule is added correctly.
- 4** Create another rule in menu 25.1 for this rule to route packets from any host (IP=0.0.0.0 means any host) with protocol TCP and port FTP access through another gateway (192.168.1.100).

Figure 242 IP Routing Policy Example 2

```

Menu 25.1.1 - IP Routing Policy

Policy Set Name= example2
Active= No
Criteria:
  IP Protocol      = 6
  Type of Service= Don't Care           Packet length= 10
  Precedence      = Don't Care           Len Comp= Equal
Source:
  addr start= 0.0.0.0                   end= N/A
  port start= 0                           end= N/A
Destination:
  addr start= 0.0.0.0                   end= N/A
  port start= 20                         end= 21
Action= Matched
Gateway addr      = 0.0.0.0             Log= No
Type of Service= No Change
Precedence      = No Change

```

- 5** Check **Menu 25 - IP Routing Policy Summary** to see if the rule is added correctly.

Schedule Setup

Use this menu to look at and configure the schedule sets in the ZyXEL Device.

37.1 Schedule Set Overview

Call scheduling (applicable for PPPoE encapsulation only) allows the ZyXEL Device to manage a remote node and dictate when a remote node should be called and for how long. This feature is similar to the scheduler that lets you specify a time period to record a television program in a VCR or TiVo.

37.2 Schedule Setup

This menu is only applicable if your Internet connection uses PPPoE encapsulation. Use this menu to look at the schedule sets in the ZyXEL Device. To open this menu, enter 26 in the main menu.

Figure 243 Menu 26: Schedule Setup

Menu 26 - Schedule Setup			
Schedule Set #	Name	Schedule Set #	Name
1	_____	7	_____
2	_____	8	_____
3	_____	9	_____
4	_____	10	_____
5	_____	11	_____
6	_____	12	_____

Enter Schedule Set Number to Configure= 0

Edit Name= N/A

The following table describes the labels in this menu.

Table 133 Menu 26: Schedule Setup

FIELD	DESCRIPTION
1-12	This field shows the beginning of the name of each schedule set. Lower numbered sets take precedence over higher numbered sets. This avoids scheduling conflicts. For example, if sets 1, 2, 3 and 4 in are applied in the remote node, then set 1 takes precedence over set 2, 3 and 4.
Enter Schedule Set Number to Configure	If you want to configure a schedule set, enter the number of the static route in this field, enter the name in the Edit Name field, and press [ENTER]. Menu 26.1 appears. If you want to delete a schedule set, enter the number of the static route in this field, leave the name blank in the Edit Name field, and press [ENTER].
Edit Name	Enter the name of the schedule set you want to configure, or leave this field blank to delete the specified schedule set.

37.3 Schedule Set Setup

This menu is only applicable if your Internet connection uses PPPoE encapsulation. Use this menu to configure the schedule sets in the ZyXEL Device. To open this menu, enter the number of the schedule set in the **Enter Schedule Set Number to Configure** field, enter the name of the schedule set in the **Edit Name** field, and press [ENTER] in menu 26.

Figure 244 Menu 26.1: Schedule Set Setup

```

Menu 26.1 Schedule Set Setup

Active= Yes
Start Date (yyyy-mm-dd)= 2000 - 01 - 01
How Often= Once
Once:
  Date (yyyy-mm-dd)= 2000 - 01 - 01
Weekdays:
  Sunday= N/A
  Monday= N/A
  Tuesday= N/A
  Wednesday= N/A
  Thursday= N/A
  Friday= N/A
  Saturday= N/A
Start Time (hh:mm)= 00 : 00
Duration (hh:mm)= 00 : 00
Action= Forced On

```

The following table describes the labels in this menu.

Table 134 Menu 26.1: Schedule Set Setup

FIELD	DESCRIPTION
Active	Press [SPACE BAR] to select Yes or No . Choose Yes and press [ENTER] to activate the schedule set.
Start Date	Should this schedule set recur weekly or be used just once only? Press the [SPACE BAR] and then [ENTER] to select Once or Weekly . Both these options are mutually exclusive. If Once is selected, then all weekday settings are N/A . When Once is selected, the schedule rule deletes automatically after the scheduled time elapses.
How Often	Enter the start date when you wish the set to take effect in year-month-date format. Valid dates are from the present to 2036-February-5.
Once	
Date	If you selected Once in the How Often field above, then enter the date the set should activate here in year-month-date format.
Weekdays	If you selected Weekly in the How Often field above, then select the day(s) when the set should activate (and recur) by going to that day(s) and pressing [SPACE BAR] to select Yes , then press [ENTER].
Start Time	Enter the start time when you wish the schedule set to take effect in hour-minute format.
Duration	Enter the maximum length of time this connection is allowed in hour-minute format.
Action	<p>Forced On means that the connection is maintained whether or not there is a demand call on the line and will persist for the time period specified in the Duration field.</p> <p>Forced Down means that the connection is blocked whether or not there is a demand call on the line.</p> <p>Enable Dial-On-Demand means that this schedule permits a demand call on the line. Disable Dial-On-Demand means that this schedule prevents a demand call on the line.</p>

Troubleshooting

This chapter offers some suggestions to solve problems you might encounter. The potential problems are divided into the following categories.

- [Power, Hardware Connections, and LEDs](#)
- [ZyXEL Device Access and Login](#)
- [Internet Access](#)
- [Advanced Features](#)

38.1 Power, Hardware Connections, and LEDs

The ZyXEL Device does not turn on. None of the LEDs turn on.

- 1 Make sure the ZyXEL Device is turned on.
- 2 Make sure you are using the power adaptor or cord included with the ZyXEL Device.
- 3 Make sure the power adaptor or cord is connected to the ZyXEL Device and plugged in to an appropriate power source. Make sure the power source is turned on.
- 4 Turn the ZyXEL Device off and on.
- 5 If the problem continues, contact the vendor.

One of the LEDs does not behave as expected.

- 1 Make sure you understand the normal behavior of the LED. See [Section 1.4 on page 41](#).
- 2 Check the hardware connections. See the Quick Start Guide.
- 3 Inspect your cables for damage. Contact the vendor to replace any damaged cables.
- 4 Turn the ZyXEL Device off and on.
- 5 If the problem continues, contact the vendor.

38.2 ZyXEL Device Access and Login

I forgot the IP address for the ZyXEL Device.

- 1 The default IP address is **192.168.1.1**.
- 2 Use the console port to log in to the ZyXEL Device.
- 3 If you changed the IP address and have forgotten it, you might get the IP address of the ZyXEL Device by looking up the IP address of the default gateway for your computer. To do this in most Windows computers, click **Start > Run**, enter **cmd**, and then enter **ipconfig**. The IP address of the **Default Gateway** might be the IP address of the ZyXEL Device (it depends on the network), so enter this IP address in your Internet browser.
- 4 If this does not work, you have to reset the device to its factory defaults. See [Section 38.5 on page 357](#).

I forgot the password.

- 1 The default password is **1234**.
- 2 If this does not work, you have to reset the device to its factory defaults. See [Section 38.5 on page 357](#).

I cannot see or access the **Login** screen in the web configurator.

- 1 Make sure you are using the correct IP address.
 - The default IP address is [192.168.1.1](#).
 - If you changed the IP address ([Section 6.3 on page 97](#)), use the new IP address.
 - If you changed the IP address and have forgotten it, see the troubleshooting suggestions for [I forgot the IP address for the ZyXEL Device](#).
- 2 Check the hardware connections, and make sure the LEDs are behaving as expected. See the Quick Start Guide and [Section 38.1 on page 353](#).
- 3 Make sure your Internet browser does not block pop-up windows and has JavaScripts and Java enabled. See [Appendix D on page 383](#).
- 4 Make sure your computer is in the same subnet as the ZyXEL Device. (If you know that there are routers between your computer and the ZyXEL Device, skip this step.)
 - If there is a DHCP server on your network, make sure your computer is using a dynamic IP address. See [Appendix C on page 367](#). Your ZyXEL Device is a DHCP server by default.
- 5 Reset the device to its factory defaults, and try to access the ZyXEL Device with the default IP address. See [Section 38.5 on page 357](#).

- 6 If the problem continues, contact the network administrator or vendor, or try the advanced suggestion.

Advanced Suggestion

- Try to access the ZyXEL Device using another service, such as Telnet. If you can access the ZyXEL Device, check the remote management settings, firewall rules, and SMT filters to find out why the ZyXEL Device does not respond to HTTP. See [Section 21.1 on page 239](#).

I can see the **Login** screen, but I cannot log in to the ZyXEL Device.

- 1 Make sure you have entered the password correctly. The default password is **1234**. This field is case-sensitive, so make sure [Caps Lock] is not on.
- 2 You cannot log in to the web configurator while someone is using the SMT, Telnet, or the console port to access the ZyXEL Device. Log out of the ZyXEL Device in the other session, or ask the person who is logged in to log out.
- 3 Turn the ZyXEL Device off and on.
- 4 If this does not work, you have to reset the device to its factory defaults. See [Section 38.5 on page 357](#).

I cannot access the SMT. / I cannot Telnet to the ZyXEL Device.

See the troubleshooting suggestions for [I cannot see or access the Login screen in the web configurator](#). Ignore the suggestions about your browser.

I cannot use FTP to upload / download the configuration file. / I cannot use FTP to upload new firmware.

See the troubleshooting suggestions for [I cannot see or access the Login screen in the web configurator](#). Ignore the suggestions about your browser.

I cannot use TR-069/CNM Access to manage the ZyXEL Device.

- 1 Make sure that the ZyXEL Device has TR-069 management enabled and that the correct management server IP address is configured. See [Section 15.9 on page 203](#).
- 2 Make sure that your firewall and NAT port forwarding rules are set up to allow traffic from the management server to get to the ZyXEL Device. See the documentation for your management server.

I cannot use the console port to access the ZyXEL Device.

Make sure that you are using the included console cable and that the **CON/AUX** switch on the ZyXEL Device is set to **CON**. See the Quick Start Guide.

38.3 Internet Access

I cannot access the Internet.

- 1 Check the hardware connections, and make sure the LEDs are behaving as expected. See the Quick Start Guide and [Section 1.4 on page 41](#).
- 2 Make sure you entered your ISP account information correctly in the wizard. These fields are case-sensitive, so make sure [Caps Lock] is not on.
- 3 If the problem continues, contact your ISP.

I cannot access the Internet anymore. I had access to the Internet (with the ZyXEL Device), but my Internet connection is not available anymore.

- 1 Check the hardware connections, and make sure the LEDs are behaving as expected. See the Quick Start Guide and [Section 1.4 on page 41](#).
- 2 Turn the ZyXEL Device off and on.
- 3 If the problem continues, contact your ISP.

The Internet connection is slow or intermittent.

- 1 There might be a lot of traffic on the network. Look at the LEDs, and check [Section 1.4 on page 41](#). If the ZyXEL Device is sending or receiving a lot of information, try closing some programs that use the Internet, especially peer-to-peer applications.
- 1 There might be a lot of traffic on the network. Try closing some programs that use the Internet, especially peer-to-peer applications.
- 2 Turn the ZyXEL Device and your computer off and on.
- 3 If the problem continues, contact the network administrator or vendor, or try one of the advanced suggestions.

Advanced Suggestions

- Check the settings for bandwidth management. If it is disabled, you might consider activating it. If it is enabled, you might consider changing the allocations. See [Chapter 13 on page 181](#).

I cannot access a web site (on Mondays).

Check your content filtering settings and make sure you do not block yourself access to any web sites. See [Chapter 10 on page 149](#).

My dial backup or traffic redirect do not work.

- 1 If you are using the **CON/AUX** port for your dial backup, make sure that the **CON/AUX** switch on the ZyXEL Device is set to **AUX**. See the Quick Start Guide.
- 2 If you are using a point-to-2point configuration, WAN backup is disabled.

38.4 Advanced Features

I cannot set up a VPN tunnel to another device.

- 1 Make sure your VPN settings are set correctly. Specifically check the authentication settings. See [Chapter 11 on page 153](#).
- 2 If you are using a point-to-2point configuration, then you can only establish a VPN tunnel with remote node 1.

38.5 Reset the ZyXEL Device to Its Factory Defaults

If you reset the ZyXEL Device, you lose all of the changes you have made. The ZyXEL Device re-loads its default settings, and the password resets to **1234**. You have to make all of your changes again.

You will lose all of your changes when you push the **RESET** button.

To reset the ZyXEL Device,

- 1 Make sure the **POWER LED** is on and not blinking.

- 2 Press and hold the **RESET** button for ten seconds. Release the **RESET** button when the **POWER** LED begins to blink. The default settings have been restored.

If the ZyXEL Device restarts automatically, wait for the ZyXEL Device to finish restarting, and log in to the web configurator. The password is “1234”.

If the ZyXEL Device does not restart automatically, disconnect and reconnect the ZyXEL Device’s power. Then, follow the directions above again.

PART VI

Appendices and Index

Product Specifications (361)
Wall-mounting Instructions (365)
Setting up Your Computer's IP Address (367)
Pop-up Windows, JavaScripts and Java Permissions (383)
IP Addresses and Subnetting (389)
IP Address Assignment Conflicts (397)
Common Services (401)
Command Interpreter (405)
Log Descriptions (411)
NetBIOS Filter Commands (427)
Legal Information (429)
Customer Support (433)
Index (437)

Product Specifications

Table 135 Device

Default IP Address	192.168.1.1
Default Subnet Mask	255.255.255.0 (24 bits)
Default Password	user: "user" administrator: "1234"
DHCP Pool	192.168.1.33 to 192.168.1.64
Dimensions (W x D x H)	180 x 128 x 36 mm
Power Specification	12V AC 1A
Built-in Switch	Four auto-negotiating, auto MDI/MDI-X 10/100 Mbps RJ-45 Ethernet ports
G.SHDSL Port	RJ-11 interface Data Rate: 192 Kbps - 5696 Kbps, 384-11392kbps (4-wire mode) Line Code: TC-PAM modulation Line Impedance: 135 W Connection Loops: one pair (2-wire), two pairs (4-wire) or 2 lines with one pair each (2-wire per pair)
Operation Temperature	0° C ~ 40° C
Storage Temperature	-20° ~ 60° C
Operation Humidity	20% ~ 90% RH
Storage Humidity	10% ~ 90% RH
Distance between the centers of the holes on the device's back.	108 mm
Screw size for wall-mounting	M4

Table 136 Firmware

Routing/Bridge Support	IP (RFC 791) routing is supported. TCP, UDP, ICMP, IGMP v1 and v2, ARP, RIP v1, RIP v2 Transparent bridging (IEEE 802.1D) PPP BCP (RFC 3185) support
G.SHDSL	TC-PAM line modulation Configurable as either server or client mode Rate negotiating / Manually rate adaptation configuration 2-wire and 4-wire support - Data Rate Selections: From 192 kbps to 5696 kbps (2-wire mode) - Data Rate Selections: From 384 kbps to 11392 kbps (4-wire mode)

Table 136 Firmware (continued)

ATM Support	Multiple protocols over AAL5 (RFC1483) PPP over ATM (RFC 2364) PPP over Ethernet (RFC2516) ATM AAL5 supported Support 8 PVCs ATM Forum UNI3.0/4.0 PVC UBR CBR, and VBR traffic shaping
Internet Access Sharing	NAT (includes multi-to-multi NAT) / SUA, 2048 NAT sessions Port restricted cone NAT NAT server (Port forwarding) Multi-NAT Dynamic DNS (www.dyndns.org) DHCP server/client/relay
Security	User Authentication (PAP, CHAP) with PPP (RFC 1334, RFC 1994) Microsoft CHAP Stateful packet inspection firewall Content filter Prevent Denial of service Access control of service Real-time attack alert and log
Network Management	Web-based Configuration Command-line interface Password-protected Telnet support SNMP MIB I /MIB II support TFTP & FTP firmware upgrade and configuration backup
VPN	IPSec VPN support 10 VPN tunnels IKE/ Manual Key DES/ 3DES/AES Encryption software MD5/ SHA1 Authentication FQDN NETBIOS pass-through for IPSec IPSec VPN keep-alive IPSec NAT Traversal
Diagnostics Capabilities (for the following circuitry)	FLASH memory SDSL circuitry RAM LAN port
Others	DNS Proxy UNIX syslog

Table 137 Firmware Features

FEATURE	DESCRIPTION
Firmware Upgrade	<p>Download new firmware (when available) from the ZyXEL web site and use the web configurator, an FTP or a TFTP tool to put it on the ZyXEL Device.</p> <p>Note: Only upload firmware for your specific model!</p>
Configuration Backup & Restoration	Make a copy of the ZyXEL Device's configuration. You can put it back on the ZyXEL Device later if you decide to revert back to an earlier configuration.
Network Address Translation (NAT)	Each computer on your network must have its own unique IP address. Use NAT to convert your public IP address(es) to multiple private IP addresses for the computers on your network.
Port Forwarding	If you have a server (mail or web server for example) on your network, you can use this feature to let people access it from the Internet.
DHCP (Dynamic Host Configuration Protocol)	Use this feature to have the ZyXEL Device assign IP addresses, an IP default gateway and DNS servers to computers on your network.
Dynamic DNS Support	With Dynamic DNS (Domain Name System) support, you can use a fixed URL, www.zyxel.com for example, with a dynamic IP address. You must register for this service with a Dynamic DNS service provider.
IP Multicast	IP multicast is used to send traffic to a specific group of computers. The ZyXEL Device supports versions 1 and 2 of IGMP (Internet Group Management Protocol) used to join multicast groups (see RFC 2236).
IP Alias	IP alias allows you to subdivide a physical network into logical networks over the same Ethernet interface with the ZyXEL Device itself as the gateway for each subnet.
Time and Date	Get the current time and date from an external server when you turn on your ZyXEL Device. You can also set the time manually. These dates and times are then used in logs.
Logging and Tracing	Use packet tracing and logs for troubleshooting. You can send logs from the ZyXEL Device to an external syslog server.
PPPoE	PPPoE mimics a dial-up Internet access connection.
PPTP Encapsulation	Point-to-Point Tunneling Protocol (PPTP) enables secure transfer of data through a Virtual Private Network (VPN). The ZyXEL Device supports one PPTP connection at a time.
Universal Plug and Play (UPnP)	A UPnP-enabled device can dynamically join a network, obtain an IP address and convey its capabilities to other devices on the network.
Firewall	You can configure firewall on the ZyXEL Device for secure Internet access. When the firewall is on, by default, all incoming traffic from the Internet to your network is blocked unless it is initiated from your network. This means that probes from the outside to your network are not allowed, but you can safely browse the Internet and download files for example.
Content Filter	The ZyXEL Device blocks or allows access to web sites that you specify and blocks access to web sites with URLs that contain keywords that you specify. You can define time periods and days during which content filtering is enabled. You can also include or exclude particular computers on your network from content filtering.

Table 137 Firmware Features

FEATURE	DESCRIPTION
Bandwidth Management	You can efficiently manage traffic on your network by reserving bandwidth and giving priority to certain types of traffic and/or to particular computers.
Remote Management	This allows you to decide whether a service (HTTP or FTP traffic for example) from a computer on a network (LAN or WAN for example) can access the ZyXEL Device.

Figure 245 Y-Cable Configuration

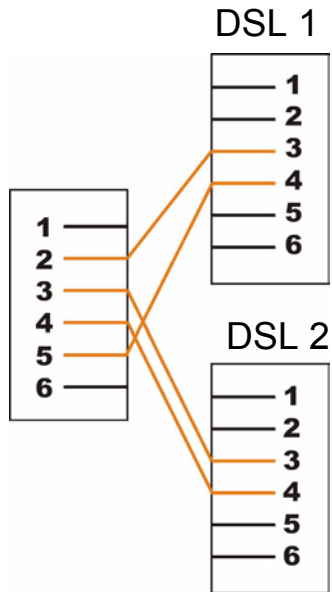

Wall-mounting Instructions

Do the following to hang your ZyXEL Device on a wall.

See the product specifications appendix for the size of screws to use and how far apart to place them.

- 1 Locate a high position on a wall that is free of obstructions. Use a sturdy wall.
- 2 Drill two holes for the screws. Make sure the distance between the centers of the holes matches what is listed in the product specifications appendix.

Be careful to avoid damaging pipes or cables located inside the wall when drilling holes for the screws.

- 3 Do not screw the screws all the way into the wall. Leave a small gap of about 0.5 cm between the heads of the screws and the wall.
- 4 Make sure the screws are snugly fastened to the wall. They need to hold the weight of the ZyXEL Device with the connection cables.
- 5 Align the holes on the back of the ZyXEL Device with the screws on the wall. Hang the ZyXEL Device on the screws.

Figure 246 Wall-mounting Example

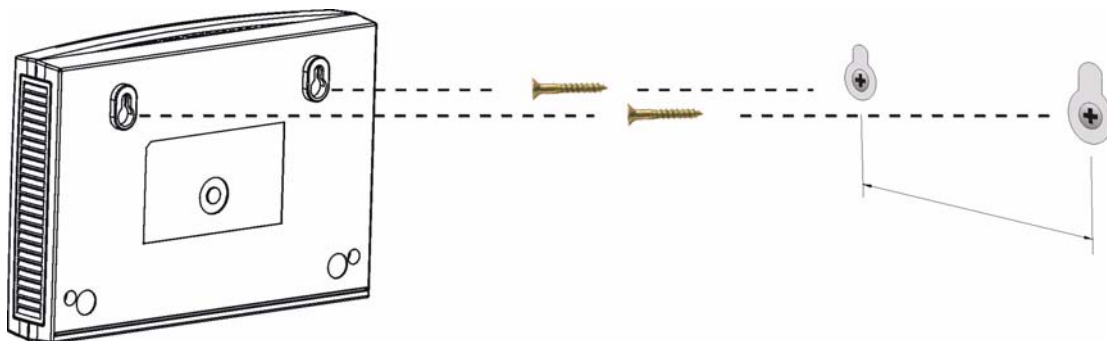

Setting up Your Computer's IP Address

All computers must have a 10M or 100M Ethernet adapter card and TCP/IP installed.

Windows 95/98/Me/NT/2000/XP, Macintosh OS 7 and later operating systems and all versions of UNIX/LINUX include the software components you need to install and use TCP/IP on your computer. Windows 3.1 requires the purchase of a third-party TCP/IP application package.

TCP/IP should already be installed on computers using Windows NT/2000/XP, Macintosh OS 7 and later operating systems.

After the appropriate TCP/IP components are installed, configure the TCP/IP settings in order to "communicate" with your network.

If you manually assign IP information instead of using dynamic assignment, make sure that your computers have IP addresses that place them in the same subnet as the ZyXEL Device's LAN port.

Windows 95/98/Me

Click **Start**, **Settings**, **Control Panel** and double-click the **Network** icon to open the **Network** window.

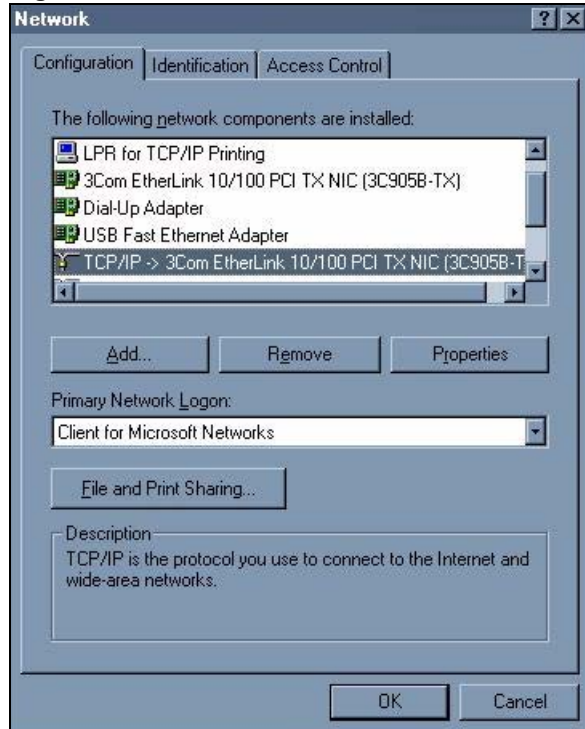
Figure 247 Windows 95/98/Me: Network: Configuration

Installing Components

The **Network** window **Configuration** tab displays a list of installed components. You need a network adapter, the TCP/IP protocol and Client for Microsoft Networks.

If you need the adapter:

- 1 In the **Network** window, click **Add**.
- 2 Select **Adapter** and then click **Add**.
- 3 Select the manufacturer and model of your network adapter and then click **OK**.

If you need TCP/IP:

- 1 In the **Network** window, click **Add**.
- 2 Select **Protocol** and then click **Add**.
- 3 Select **Microsoft** from the list of **manufacturers**.
- 4 Select **TCP/IP** from the list of network protocols and then click **OK**.

If you need Client for Microsoft Networks:

- 1 Click **Add**.
- 2 Select **Client** and then click **Add**.
- 3 Select **Microsoft** from the list of manufacturers.
- 4 Select **Client for Microsoft Networks** from the list of network clients and then click **OK**.
- 5 Restart your computer so the changes you made take effect.

Configuring

- 1 In the **Network** window **Configuration** tab, select your network adapter's TCP/IP entry and click **Properties**
- 2 Click the **IP Address** tab.
 - If your IP address is dynamic, select **Obtain an IP address automatically**.
 - If you have a static IP address, select **Specify an IP address** and type your information into the **IP Address** and **Subnet Mask** fields.

Figure 248 Windows 95/98/Me: TCP/IP Properties: IP Address

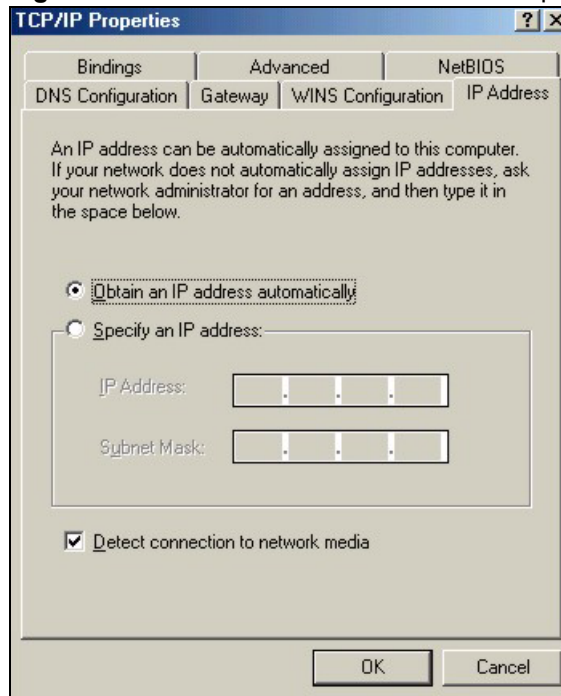

- 3 Click the **DNS Configuration** tab.
 - If you do not know your DNS information, select **Disable DNS**.
 - If you know your DNS information, select **Enable DNS** and type the information in the fields below (you may not need to fill them all in).

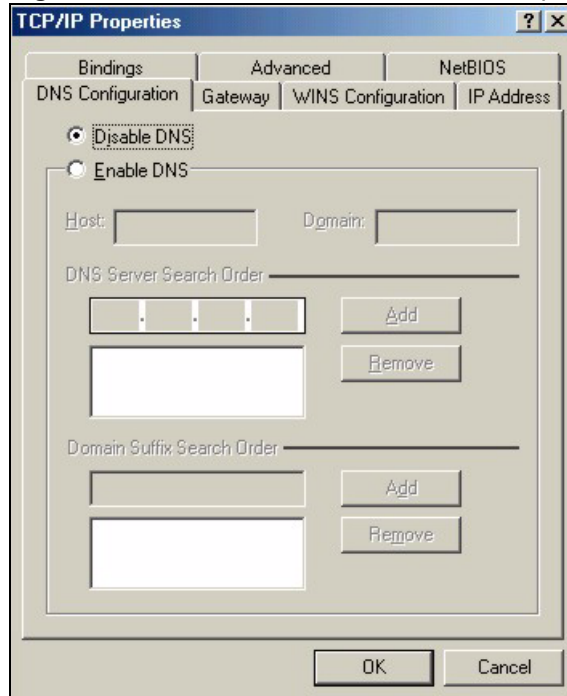
Figure 249 Windows 95/98/Me: TCP/IP Properties: DNS Configuration

- 4 Click the **Gateway** tab.
 - If you do not know your gateway's IP address, remove previously installed gateways.
 - If you have a gateway IP address, type it in the **New gateway field** and click **Add**.
- 5 Click **OK** to save and close the **TCP/IP Properties** window.
- 6 Click **OK** to close the **Network** window. Insert the Windows CD if prompted.
- 7 Turn on your ZyXEL Device and restart your computer when prompted.

Verifying Settings

- 1 Click **Start** and then **Run**.
- 2 In the **Run** window, type "winipcfg" and then click **OK** to open the **IP Configuration** window.
- 3 Select your network adapter. You should see your computer's IP address, subnet mask and default gateway.

Windows 2000/NT/XP

The following example figures use the default Windows XP GUI theme.

- 1 Click **start** (**Start** in Windows 2000/NT), **Settings**, **Control Panel**.

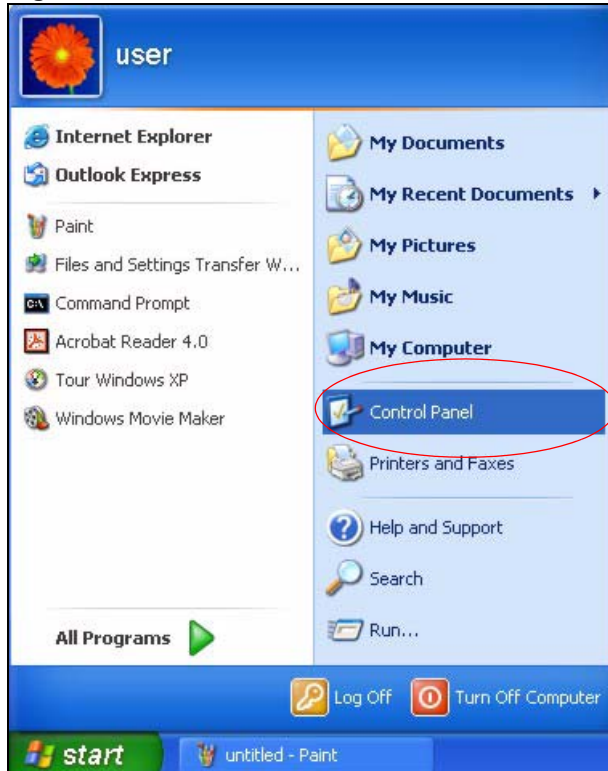
Figure 250 Windows XP: Start Menu

- 2 In the **Control Panel**, double-click **Network Connections (Network and Dial-up Connections)** in Windows 2000/NT).

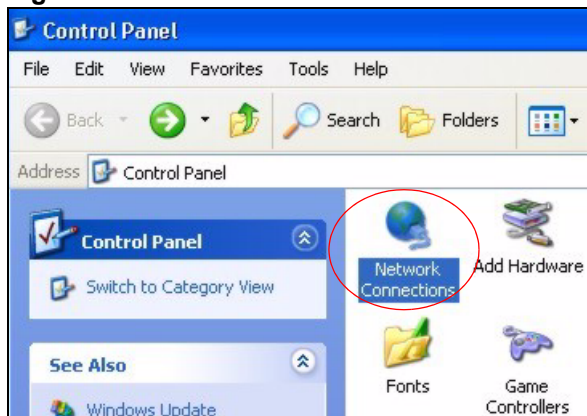
Figure 251 Windows XP: Control Panel

- 3 Right-click **Local Area Connection** and then click **Properties**.

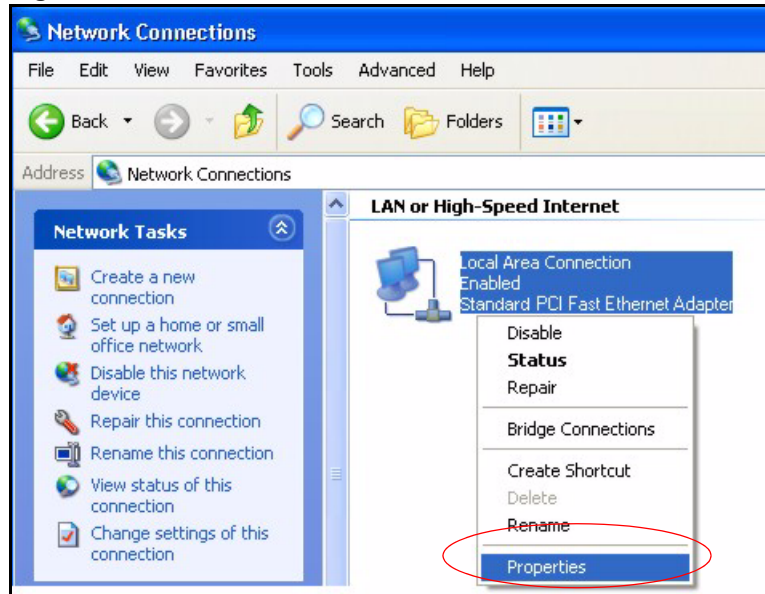
Figure 252 Windows XP: Control Panel: Network Connections: Properties

- 4** Select **Internet Protocol (TCP/IP)** (under the **General** tab in Win XP) and then click **Properties**.

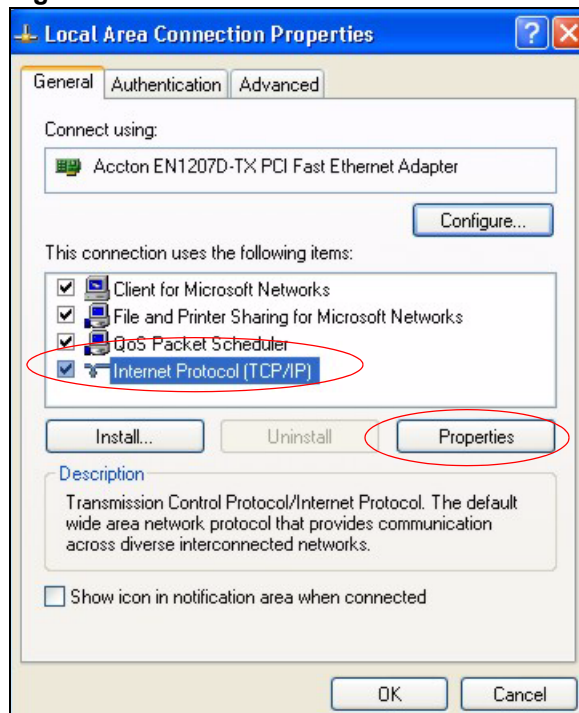
Figure 253 Windows XP: Local Area Connection Properties

- 5** The **Internet Protocol TCP/IP Properties** window opens (the **General** tab in Windows XP).
- If you have a dynamic IP address click **Obtain an IP address automatically**.
 - If you have a static IP address click **Use the following IP Address** and fill in the **IP address**, **Subnet mask**, and **Default gateway** fields.
 - Click **Advanced**.

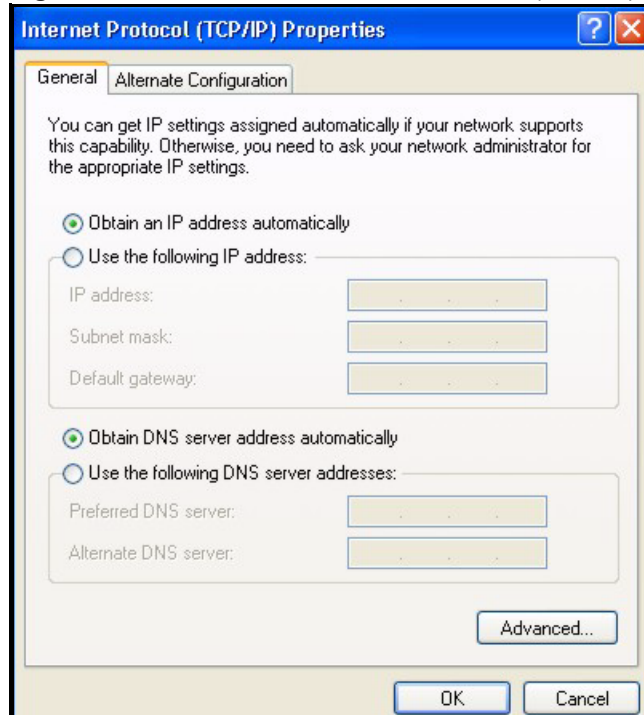
Figure 254 Windows XP: Internet Protocol (TCP/IP) Properties

- 6** If you do not know your gateway's IP address, remove any previously installed gateways in the **IP Settings** tab and click **OK**.

Do one or more of the following if you want to configure additional IP addresses:

- In the **IP Settings** tab, in IP addresses, click **Add**.
- In **TCP/IP Address**, type an IP address in **IP address** and a subnet mask in **Subnet mask**, and then click **Add**.
- Repeat the above two steps for each IP address you want to add.
- Configure additional default gateways in the **IP Settings** tab by clicking **Add** in **Default gateways**.
- In **TCP/IP Gateway Address**, type the IP address of the default gateway in **Gateway**. To manually configure a default metric (the number of transmission hops), clear the **Automatic metric** check box and type a metric in **Metric**.
- Click **Add**.
- Repeat the previous three steps for each default gateway you want to add.
- Click **OK** when finished.

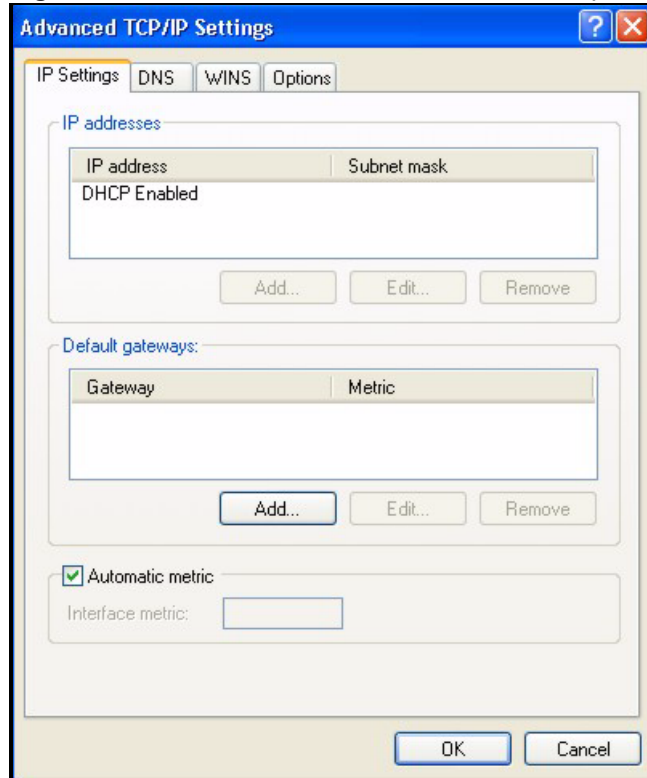
Figure 255 Windows XP: Advanced TCP/IP Properties

- 7 In the **Internet Protocol TCP/IP Properties** window (the **General** tab in Windows XP):
- Click **Obtain DNS server address automatically** if you do not know your DNS server IP address(es).
 - If you know your DNS server IP address(es), click **Use the following DNS server addresses**, and type them in the **Preferred DNS server** and **Alternate DNS server** fields.
- If you have previously configured DNS servers, click **Advanced** and then the **DNS** tab to order them.

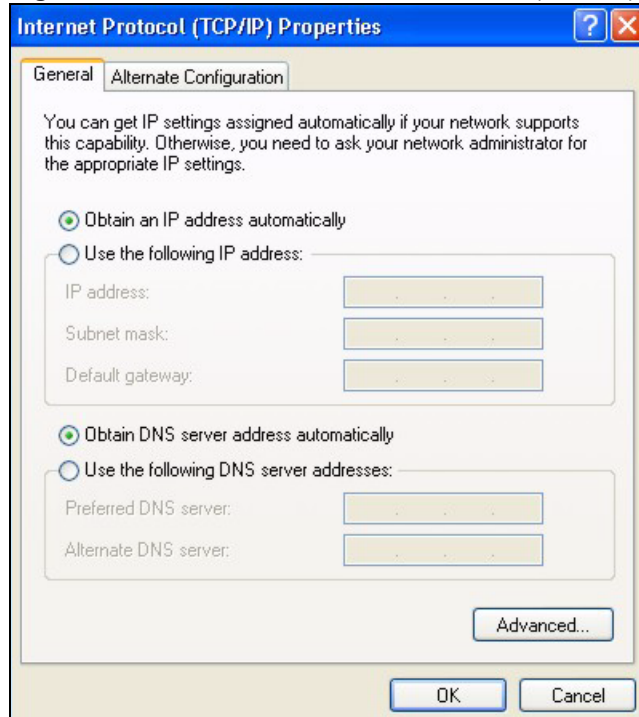
Figure 256 Windows XP: Internet Protocol (TCP/IP) Properties

- 8** Click **OK** to close the **Internet Protocol (TCP/IP) Properties** window.
- 9** Click **Close (OK)** in Windows 2000/NT) to close the **Local Area Connection Properties** window.
- 10** Close the **Network Connections** window (**Network and Dial-up Connections** in Windows 2000/NT).
- 11** Turn on your ZyXEL Device and restart your computer (if prompted).

Verifying Settings

- 1** Click **Start, All Programs, Accessories** and then **Command Prompt**.
- 2** In the **Command Prompt** window, type "ipconfig" and then press [ENTER]. You can also open **Network Connections**, right-click a network connection, click **Status** and then click the **Support** tab.

Macintosh OS 8/9

- 1** Click the **Apple** menu, **Control Panel** and double-click **TCP/IP** to open the **TCP/IP Control Panel**.

Figure 257 Macintosh OS 8/9: Apple Menu

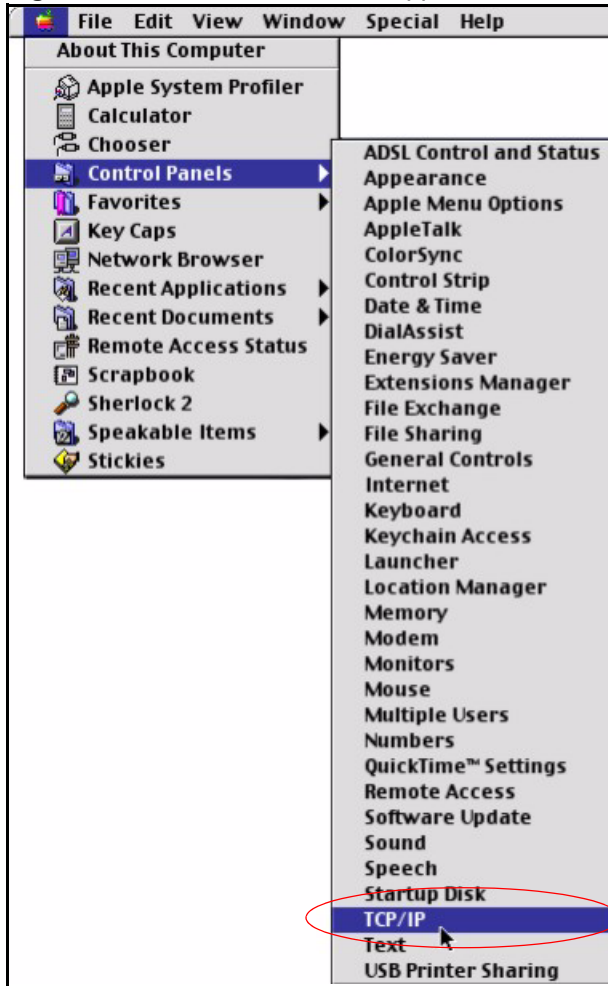

2 Select **Ethernet built-in** from the **Connect via** list.

Figure 258 Macintosh OS 8/9: TCP/IP

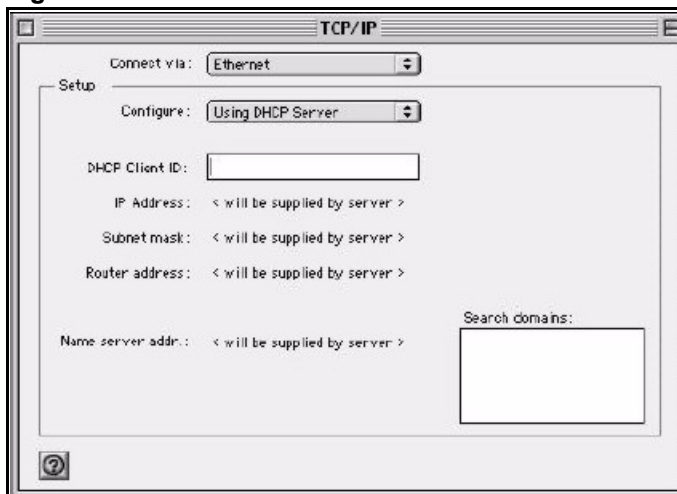

- 3** For dynamically assigned settings, select **Using DHCP Server** from the **Configure:** list.
- 4** For statically assigned settings, do the following:
 - From the **Configure** box, select **Manually**.

- Type your IP address in the **IP Address** box.
 - Type your subnet mask in the **Subnet mask** box.
 - Type the IP address of your ZyXEL Device in the **Router address** box.
- 5** Close the **TCP/IP Control Panel**.
 - 6** Click **Save** if prompted, to save changes to your configuration.
 - 7** Turn on your ZyXEL Device and restart your computer (if prompted).

Verifying Settings

Check your TCP/IP properties in the **TCP/IP Control Panel** window.

Macintosh OS X

- 1** Click the **Apple** menu, and click **System Preferences** to open the **System Preferences** window.

Figure 259 Macintosh OS X: Apple Menu

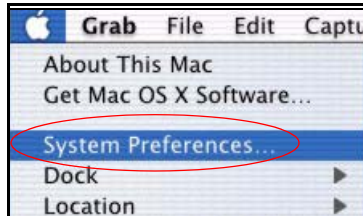

- 2** Click **Network** in the icon bar.
 - Select **Automatic** from the **Location** list.
 - Select **Built-in Ethernet** from the **Show** list.
 - Click the **TCP/IP** tab.
- 3** For dynamically assigned settings, select **Using DHCP** from the **Configure** list.

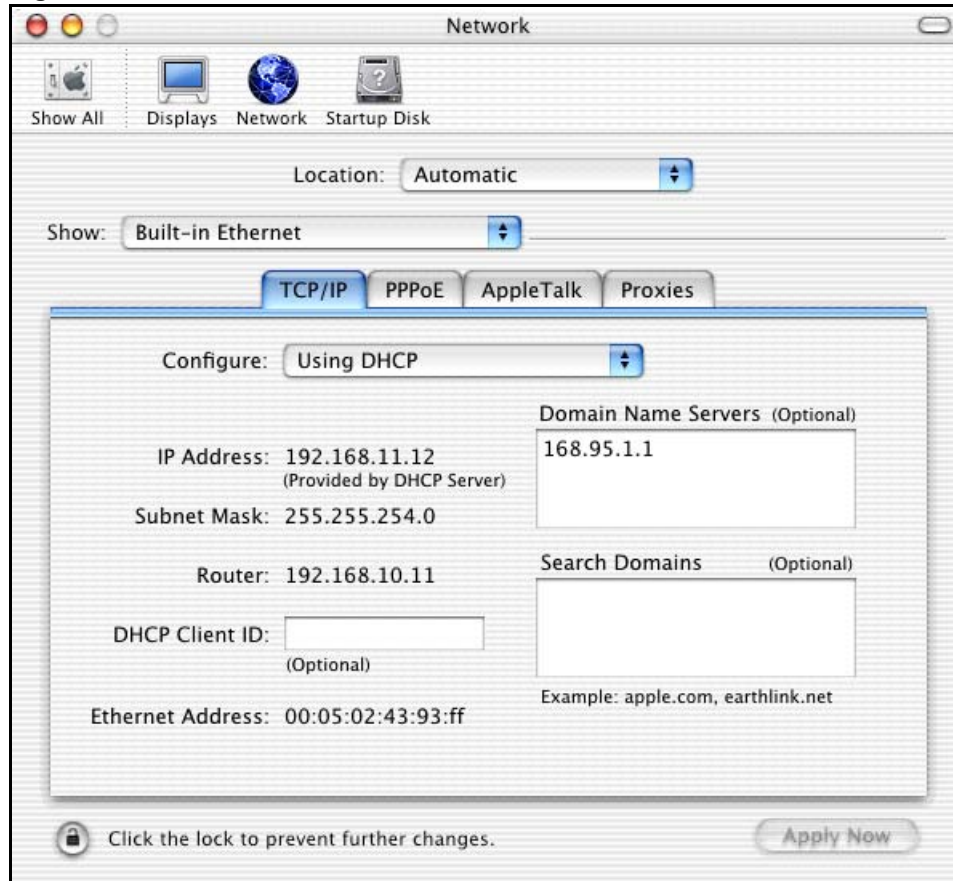
Figure 260 Macintosh OS X: Network

- 4 For statically assigned settings, do the following:
 - From the **Configure** box, select **Manually**.
 - Type your IP address in the **IP Address** box.
 - Type your subnet mask in the **Subnet mask** box.
 - Type the IP address of your ZyXEL Device in the **Router address** box.
- 5 Click **Apply Now** and close the window.
- 6 Turn on your ZyXEL Device and restart your computer (if prompted).

Verifying Settings

Check your TCP/IP properties in the **Network** window.

Linux

This section shows you how to configure your computer's TCP/IP settings in Red Hat Linux 9.0. Procedure, screens and file location may vary depending on your Linux distribution and release version.

Make sure you are logged in as the root administrator.

Using the K Desktop Environment (KDE)

Follow the steps below to configure your computer IP address using the KDE.

- 1 Click the Red Hat button (located on the bottom left corner), select **System Setting** and click **Network**.

Figure 261 Red Hat 9.0: KDE: Network Configuration: Devices

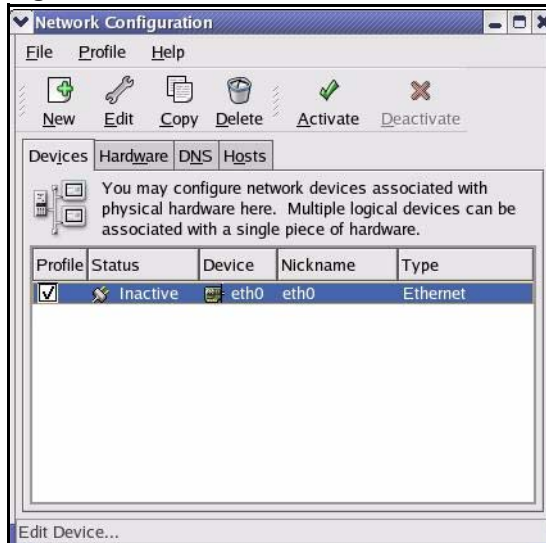

- 2 Double-click on the profile of the network card you wish to configure. The **Ethernet Device General** screen displays as shown.

Figure 262 Red Hat 9.0: KDE: Ethernet Device: General

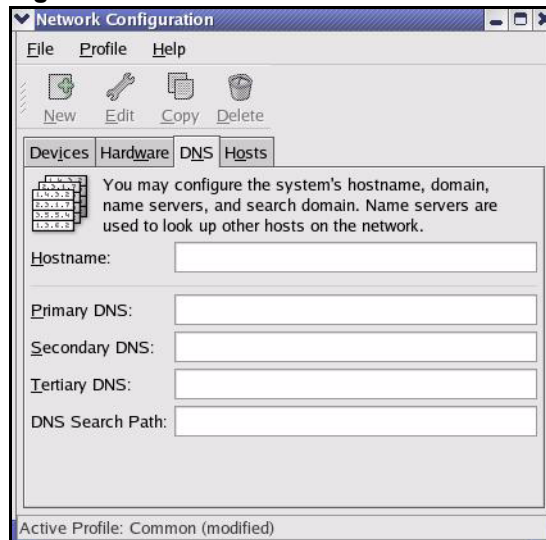

- If you have a dynamic IP address, click **Automatically obtain IP address settings with** and select **dhcp** from the drop down list.
 - If you have a static IP address, click **Statically set IP Addresses** and fill in the **Address**, **Subnet mask**, and **Default Gateway Address** fields.
- 3** Click **OK** to save the changes and close the **Ethernet Device General** screen.
 - 4** If you know your DNS server IP address(es), click the **DNS** tab in the **Network Configuration** screen. Enter the DNS server information in the fields provided.

Figure 263 Red Hat 9.0: KDE: Network Configuration: DNS

- 5** Click the **Devices** tab.
- 6** Click the **Activate** button to apply the changes. The following screen displays. Click **Yes** to save the changes in all screens.

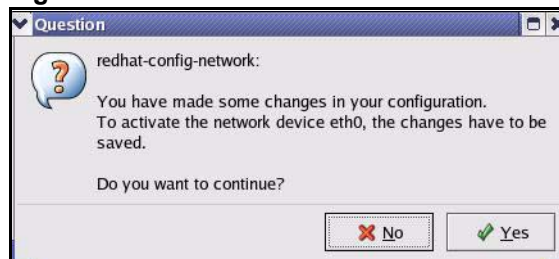
Figure 264 Red Hat 9.0: KDE: Network Configuration: Activate

- 7** After the network card restart process is complete, make sure the **Status** is **Active** in the **Network Configuration** screen.

Using Configuration Files

Follow the steps below to edit the network configuration files and set your computer IP address.

- 1** Assuming that you have only one network card on the computer, locate the `ifconfig-eth0` configuration file (where `eth0` is the name of the Ethernet card). Open the configuration file with any plain text editor.
 - If you have a dynamic IP address, enter **dhcp** in the `BOOTPROTO=` field. The following figure shows an example.

Figure 265 Red Hat 9.0: Dynamic IP Address Setting in ifconfig-eth0

```

DEVICE=eth0
ONBOOT=yes
BOOTPROTO=dhcp
USERCTL=no
PEERDNS=yes
TYPE=Ethernet

```

- If you have a static IP address, enter **static** in the `BOOTPROTO=` field. Type `IPADDR=` followed by the IP address (in dotted decimal notation) and type `NETMASK=` followed by the subnet mask. The following example shows an example where the static IP address is 192.168.1.10 and the subnet mask is 255.255.255.0.

Figure 266 Red Hat 9.0: Static IP Address Setting in ifconfig-eth0

```

DEVICE=eth0
ONBOOT=yes
BOOTPROTO=static
IPADDR=192.168.1.10
NETMASK=255.255.255.0
USERCTL=no
PEERDNS=yes
TYPE=Ethernet

```

- 2 If you know your DNS server IP address(es), enter the DNS server information in the `resolv.conf` file in the `/etc` directory. The following figure shows an example where two DNS server IP addresses are specified.

Figure 267 Red Hat 9.0: DNS Settings in resolv.conf

```

nameserver 172.23.5.1
nameserver 172.23.5.2

```

- 3 After you edit and save the configuration files, you must restart the network card. Enter `./network restart` in the `/etc/rc.d/init.d` directory. The following figure shows an example.

Figure 268 Red Hat 9.0: Restart Ethernet Card

```

[root@localhost init.d]# network restart

Shutting down interface eth0:                [OK]
Shutting down loopback interface:            [OK]
Setting network parameters:                  [OK]
Bringing up loopback interface:              [OK]
Bringing up interface eth0:                  [OK]

```

Verifying Settings

Enter `ifconfig` in a terminal screen to check your TCP/IP properties.

Figure 269 Red Hat 9.0: Checking TCP/IP Properties

```
[root@localhost]# ifconfig
eth0      Link encap:Ethernet  HWaddr 00:50:BA:72:5B:44
          inet addr:172.23.19.129  Bcast:172.23.19.255  Mask:255.255.255.0
          UP BROADCAST RUNNING MULTICAST  MTU:1500  Metric:1
          RX packets:717 errors:0 dropped:0 overruns:0 frame:0
          TX packets:13 errors:0 dropped:0 overruns:0 carrier:0
          collisions:0 txqueuelen:100
          RX bytes:730412 (713.2 Kb)  TX bytes:1570 (1.5 Kb)
          Interrupt:10 Base address:0x1000
[root@localhost]#
```

Pop-up Windows, JavaScripts and Java Permissions

In order to use the web configurator you need to allow:

- Web browser pop-up windows from your device.
- JavaScripts (enabled by default).
- Java permissions (enabled by default).

Internet Explorer 6 screens are used here. Screens for other Internet Explorer versions may vary.

Internet Explorer Pop-up Blockers

You may have to disable pop-up blocking to log into your device.

Either disable pop-up blocking (enabled by default in Windows XP SP (Service Pack) 2) or allow pop-up blocking and create an exception for your device's IP address.

Disable pop-up Blockers

- 1 In Internet Explorer, select **Tools, Pop-up Blocker** and then select **Turn Off Pop-up Blocker**.

Figure 270 Pop-up Blocker

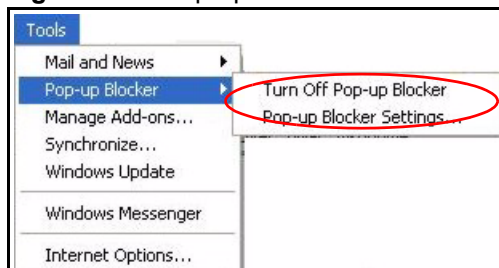

You can also check if pop-up blocking is disabled in the **Pop-up Blocker** section in the **Privacy** tab.

- 1 In Internet Explorer, select **Tools, Internet Options, Privacy**.

- 2 Clear the **Block pop-ups** check box in the **Pop-up Blocker** section of the screen. This disables any web pop-up blockers you may have enabled.

Figure 271 Internet Options: Privacy

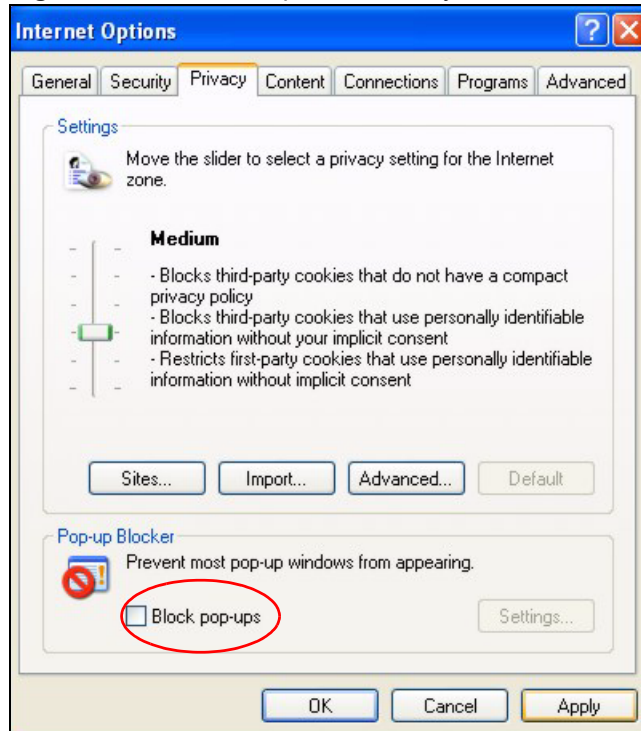

- 3 Click **Apply** to save this setting.

Enable pop-up Blockers with Exceptions

Alternatively, if you only want to allow pop-up windows from your device, see the following steps.

- 1 In Internet Explorer, select **Tools, Internet Options** and then the **Privacy** tab.
- 2 Select **Settings...** to open the **Pop-up Blocker Settings** screen.

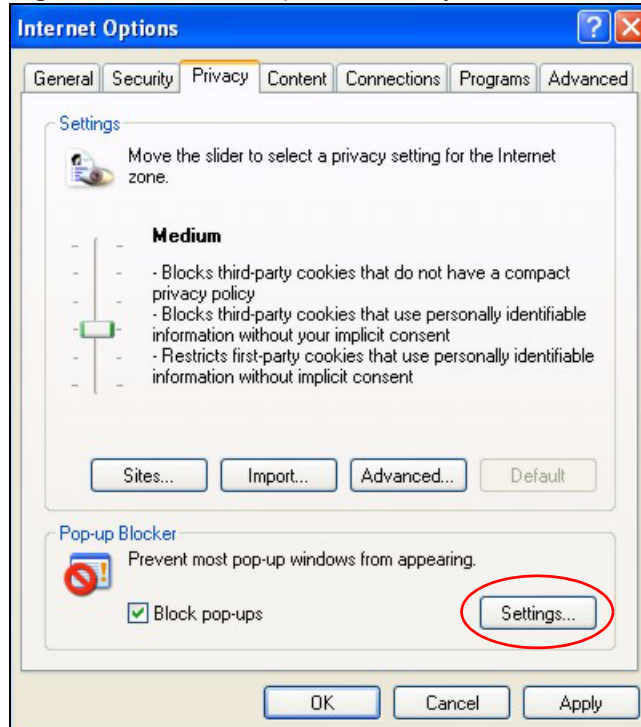
Figure 272 Internet Options: Privacy

- 3 Type the IP address of your device (the web page that you do not want to have blocked) with the prefix "http://". For example, http://192.168.167.1.
- 4 Click **Add** to move the IP address to the list of **Allowed sites**.

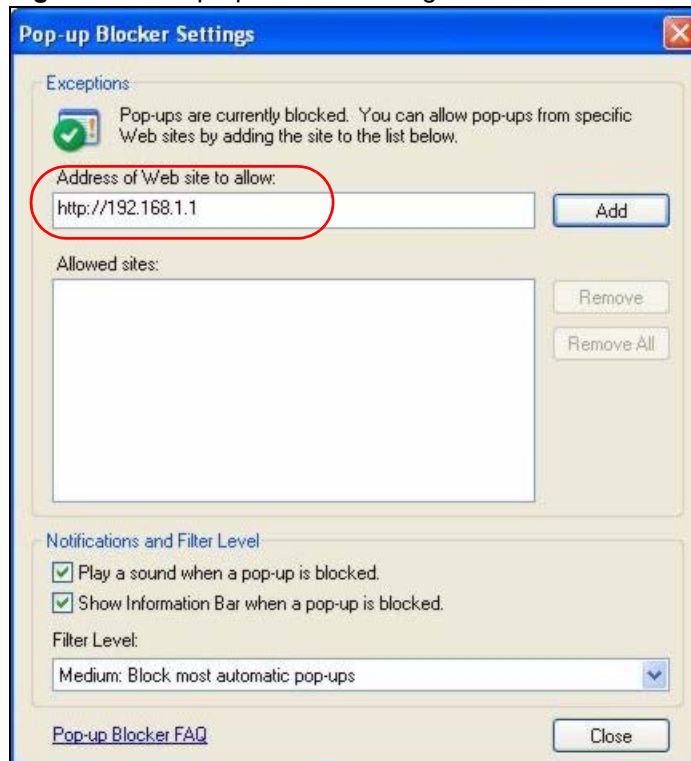
Figure 273 Pop-up Blocker Settings

- 5 Click **Close** to return to the **Privacy** screen.
- 6 Click **Apply** to save this setting.

JavaScripts

If pages of the web configurator do not display properly in Internet Explorer, check that JavaScripts are allowed.

- 1 In Internet Explorer, click **Tools, Internet Options** and then the **Security** tab.

Figure 274 Internet Options: Security

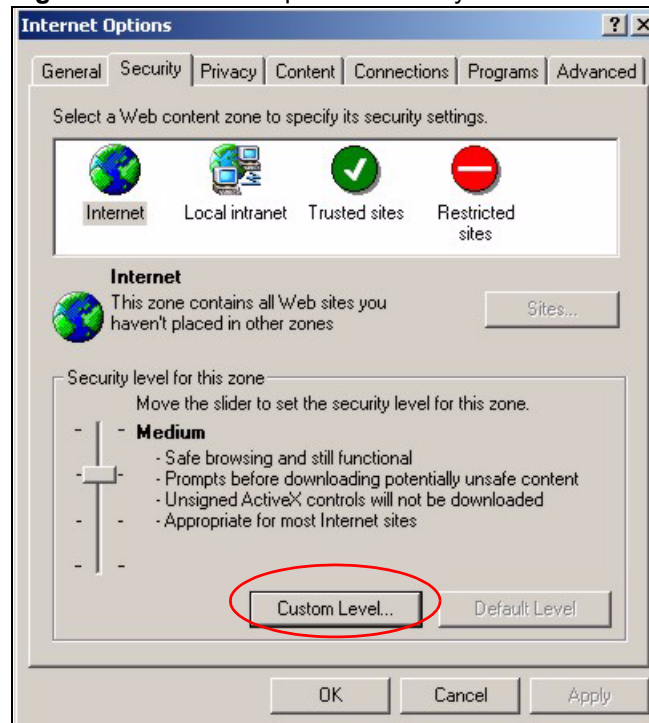

- 2 Click the **Custom Level...** button.
- 3 Scroll down to **Scripting**.
- 4 Under **Active scripting** make sure that **Enable** is selected (the default).
- 5 Under **Scripting of Java applets** make sure that **Enable** is selected (the default).
- 6 Click **OK** to close the window.

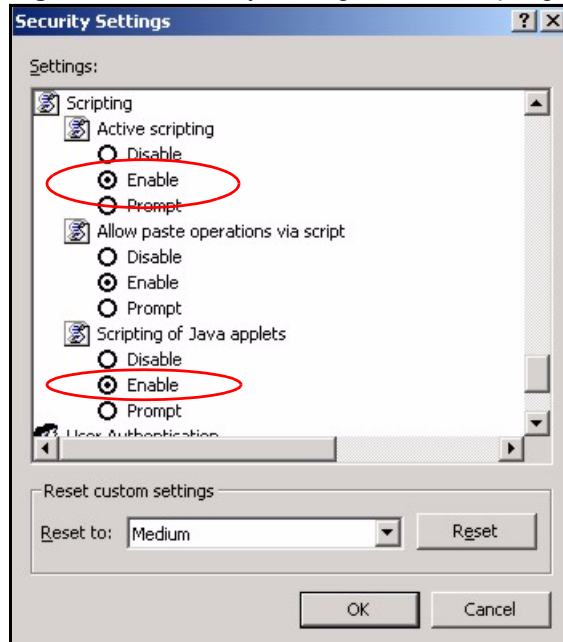
Figure 275 Security Settings - Java Scripting

Java Permissions

- 1 From Internet Explorer, click **Tools, Internet Options** and then the **Security** tab.
- 2 Click the **Custom Level...** button.
- 3 Scroll down to **Microsoft VM**.
- 4 Under **Java permissions** make sure that a safety level is selected.
- 5 Click **OK** to close the window.

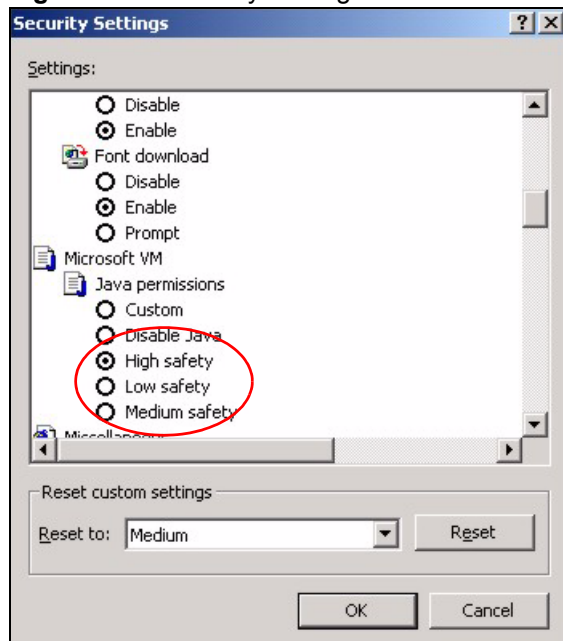
Figure 276 Security Settings - Java

JAVA (Sun)

- 1 From Internet Explorer, click **Tools, Internet Options** and then the **Advanced** tab.
- 2 Make sure that **Use Java 2 for <applet>** under **Java (Sun)** is selected.
- 3 Click **OK** to close the window.

Figure 277 Java (Sun)

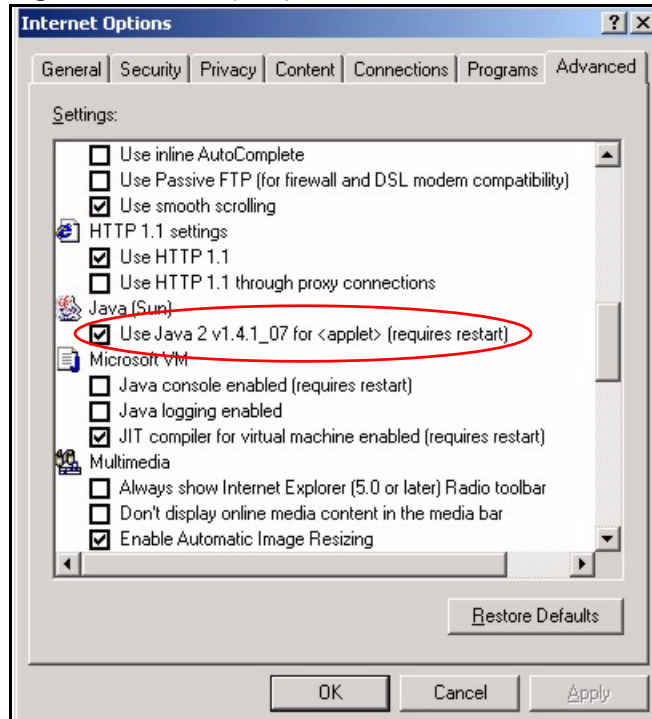

IP Addresses and Subnetting

This appendix introduces IP addresses and subnet masks.

IP addresses identify individual devices on a network. Every networking device (including computers, servers, routers, printers, etc.) needs an IP address to communicate across the network. These networking devices are also known as hosts.

Subnet masks determine the maximum number of possible hosts on a network. You can also use subnet masks to divide one network into multiple sub-networks.

Introduction to IP Addresses

One part of the IP address is the network number, and the other part is the host ID. In the same way that houses on a street share a common street name, the hosts on a network share a common network number. Similarly, as each house has its own house number, each host on the network has its own unique identifying number - the host ID. Routers use the network number to send packets to the correct network, while the host ID determines to which host on the network the packets are delivered.

Structure

An IP address is made up of four parts, written in dotted decimal notation (for example, 192.168.1.1). Each of these four parts is known as an octet. An octet is an eight-digit binary number (for example 11000000, which is 192 in decimal notation).

Therefore, each octet has a possible range of 00000000 to 11111111 in binary, or 0 to 255 in decimal.

The following figure shows an example IP address in which the first three octets (192.168.1) are the network number, and the fourth octet (16) is the host ID.

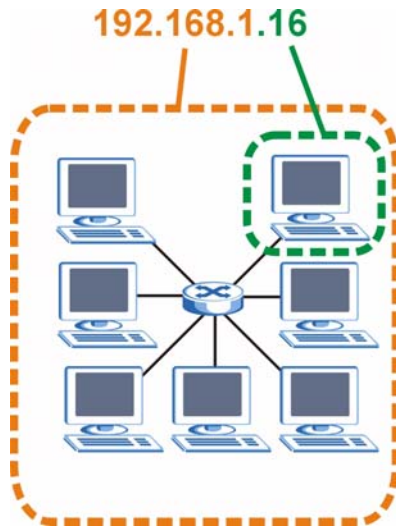
Figure 278 Network Number and Host ID

How much of the IP address is the network number and how much is the host ID varies according to the subnet mask.

Subnet Masks

A subnet mask is used to determine which bits are part of the network number, and which bits are part of the host ID (using a logical AND operation). The term “subnet” is short for “sub-network”.

A subnet mask has 32 bits. If a bit in the subnet mask is a “1” then the corresponding bit in the IP address is part of the network number. If a bit in the subnet mask is “0” then the corresponding bit in the IP address is part of the host ID.

The following example shows a subnet mask identifying the network number (in bold text) and host ID of an IP address (192.168.1.2 in decimal).

Table 138 IP Address Network Number and Host ID Example

	1ST OCTET: (192)	2ND OCTET: (168)	3RD OCTET: (1)	4TH OCTET (2)
IP Address (Binary)	11000000	10101000	00000001	00000010
Subnet Mask (Binary)	11111111	11111111	11111111	00000000
Network Number	11000000	10101000	00000001	
Host ID				00000010

By convention, subnet masks always consist of a continuous sequence of ones beginning from the leftmost bit of the mask, followed by a continuous sequence of zeros, for a total number of 32 bits.

Subnet masks can be referred to by the size of the network number part (the bits with a “1” value). For example, an “8-bit mask” means that the first 8 bits of the mask are ones and the remaining 24 bits are zeroes.

Subnet masks are expressed in dotted decimal notation just like IP addresses. The following examples show the binary and decimal notation for 8-bit, 16-bit, 24-bit and 29-bit subnet masks.

Table 139 Subnet Masks

	BINARY				DECIMAL
	1ST OCTET	2ND OCTET	3RD OCTET	4TH OCTET	
8-bit mask	11111111	00000000	00000000	00000000	255.0.0.0
16-bit mask	11111111	11111111	00000000	00000000	255.255.0.0
24-bit mask	11111111	11111111	11111111	00000000	255.255.255.0
29-bit mask	11111111	11111111	11111111	11111000	255.255.255.248

Network Size

The size of the network number determines the maximum number of possible hosts you can have on your network. The larger the number of network number bits, the smaller the number of remaining host ID bits.

An IP address with host IDs of all zeros is the IP address of the network (192.168.1.0 with a 24-bit subnet mask, for example). An IP address with host IDs of all ones is the broadcast address for that network (192.168.1.255 with a 24-bit subnet mask, for example).

As these two IP addresses cannot be used for individual hosts, calculate the maximum number of possible hosts in a network as follows:

Table 140 Maximum Host Numbers

SUBNET MASK		HOST ID SIZE		MAXIMUM NUMBER OF HOSTS
8 bits	255.0.0.0	24 bits	$2^{24} - 2$	16777214
16 bits	255.255.0.0	16 bits	$2^{16} - 2$	65534
24 bits	255.255.255.0	8 bits	$2^8 - 2$	254
29 bits	255.255.255.248	3 bits	$2^3 - 2$	6

Notation

Since the mask is always a continuous number of ones beginning from the left, followed by a continuous number of zeros for the remainder of the 32 bit mask, you can simply specify the number of ones instead of writing the value of each octet. This is usually specified by writing a “/” followed by the number of bits in the mask after the address.

For example, 192.1.1.0 /25 is equivalent to saying 192.1.1.0 with subnet mask 255.255.255.128.

The following table shows some possible subnet masks using both notations.

Table 141 Alternative Subnet Mask Notation

SUBNET MASK	ALTERNATIVE NOTATION	LAST OCTET (BINARY)	LAST OCTET (DECIMAL)
255.255.255.0	/24	0000 0000	0
255.255.255.128	/25	1000 0000	128

Table 141 Alternative Subnet Mask Notation (continued)

SUBNET MASK	ALTERNATIVE NOTATION	LAST OCTET (BINARY)	LAST OCTET (DECIMAL)
255.255.255.192	/26	1100 0000	192
255.255.255.224	/27	1110 0000	224
255.255.255.240	/28	1111 0000	240
255.255.255.248	/29	1111 1000	248
255.255.255.252	/30	1111 1100	252

Subnetting

You can use subnetting to divide one network into multiple sub-networks. In the following example a network administrator creates two sub-networks to isolate a group of servers from the rest of the company network for security reasons.

In this example, the company network address is 192.168.1.0. The first three octets of the address (192.168.1) are the network number, and the remaining octet is the host ID, allowing a maximum of $2^8 - 2$ or 254 possible hosts.

The following figure shows the company network before subnetting.

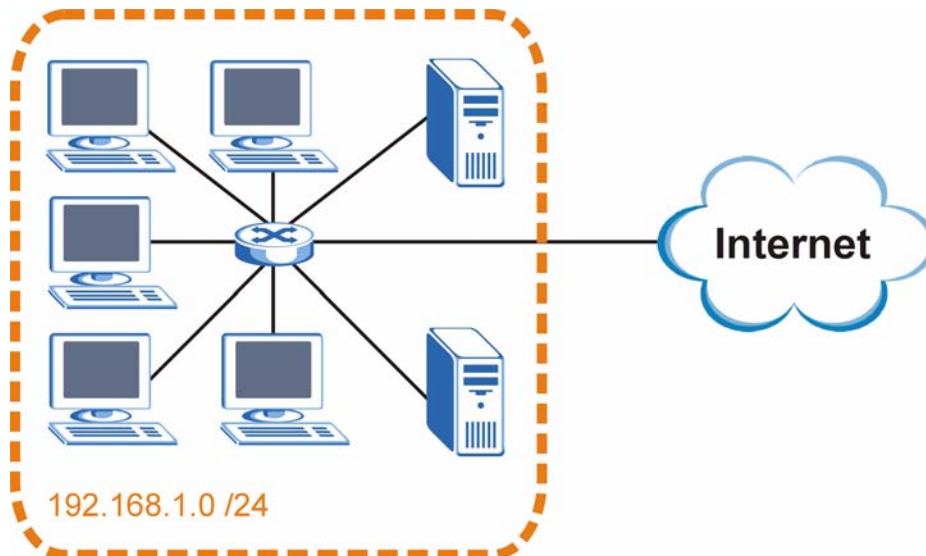
Figure 279 Subnetting Example: Before Subnetting

You can “borrow” one of the host ID bits to divide the network 192.168.1.0 into two separate sub-networks. The subnet mask is now 25 bits (255.255.255.128 or /25).

The “borrowed” host ID bit can have a value of either 0 or 1, allowing two subnets; 192.168.1.0 /25 and 192.168.1.128 /25.

The following figure shows the company network after subnetting. There are now two sub-networks, **A** and **B**.

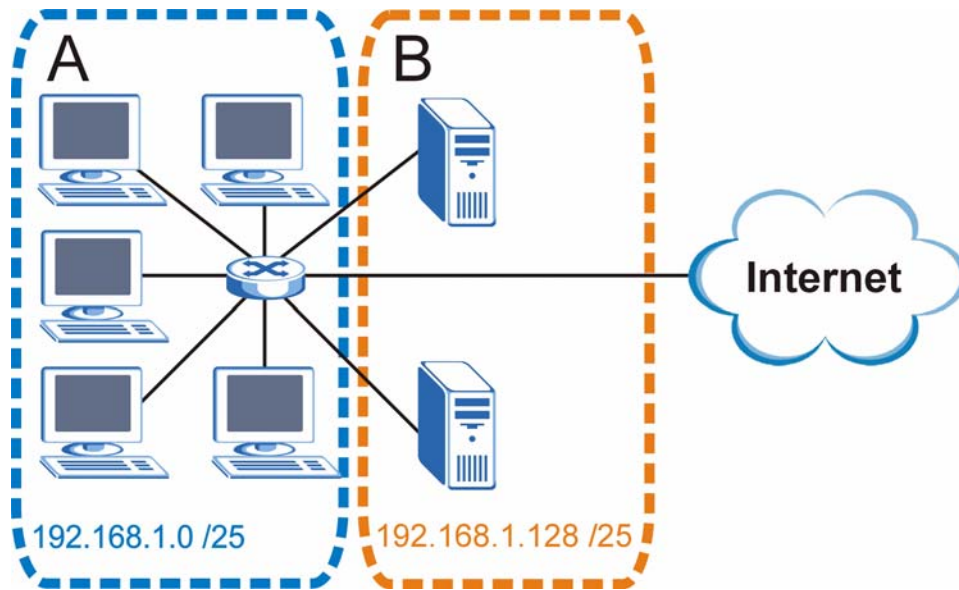
Figure 280 Subnetting Example: After Subnetting

In a 25-bit subnet the host ID has 7 bits, so each sub-network has a maximum of $2^7 - 2$ or 126 possible hosts (a host ID of all zeroes is the subnet's address itself, all ones is the subnet's broadcast address).

192.168.1.0 with mask 255.255.255.128 is subnet **A** itself, and 192.168.1.127 with mask 255.255.255.128 is its broadcast address. Therefore, the lowest IP address that can be assigned to an actual host for subnet **A** is 192.168.1.1 and the highest is 192.168.1.126.

Similarly, the host ID range for subnet **B** is 192.168.1.129 to 192.168.1.254.

Example: Four Subnets

The previous example illustrated using a 25-bit subnet mask to divide a 24-bit address into two subnets. Similarly, to divide a 24-bit address into four subnets, you need to “borrow” two host ID bits to give four possible combinations (00, 01, 10 and 11). The subnet mask is 26 bits (11111111.11111111.11111111.11000000) or 255.255.255.192.

Each subnet contains 6 host ID bits, giving $2^6 - 2$ or 62 hosts for each subnet (a host ID of all zeroes is the subnet itself, all ones is the subnet's broadcast address).

Table 142 Subnet 1

IP/SUBNET MASK	NETWORK NUMBER	LAST OCTET BIT VALUE
IP Address (Decimal)	192.168.1.	0
IP Address (Binary)	11000000.10101000.00000001.	00000000
Subnet Mask (Binary)	11111111.11111111.11111111.	11000000
Subnet Address: 192.168.1.0	Lowest Host ID: 192.168.1.1	
Broadcast Address: 192.168.1.63	Highest Host ID: 192.168.1.62	

Table 143 Subnet 2

IP/SUBNET MASK	NETWORK NUMBER	LAST OCTET BIT VALUE
IP Address	192.168.1.	64
IP Address (Binary)	11000000.10101000.00000001.	01000000
Subnet Mask (Binary)	11111111.11111111.11111111.	11000000
Subnet Address: 192.168.1.64	Lowest Host ID: 192.168.1.65	
Broadcast Address: 192.168.1.127	Highest Host ID: 192.168.1.126	

Table 144 Subnet 3

IP/SUBNET MASK	NETWORK NUMBER	LAST OCTET BIT VALUE
IP Address	192.168.1.	128
IP Address (Binary)	11000000.10101000.00000001.	10000000
Subnet Mask (Binary)	11111111.11111111.11111111.	11000000
Subnet Address: 192.168.1.128	Lowest Host ID: 192.168.1.129	
Broadcast Address: 192.168.1.191	Highest Host ID: 192.168.1.190	

Table 145 Subnet 4

IP/SUBNET MASK	NETWORK NUMBER	LAST OCTET BIT VALUE
IP Address	192.168.1.	192
IP Address (Binary)	11000000.10101000.00000001.	11000000
Subnet Mask (Binary)	11111111.11111111.11111111.	11000000
Subnet Address: 192.168.1.192	Lowest Host ID: 192.168.1.193	
Broadcast Address: 192.168.1.255	Highest Host ID: 192.168.1.254	

Example: Eight Subnets

Similarly, use a 27-bit mask to create eight subnets (000, 001, 010, 011, 100, 101, 110 and 111).

The following table shows IP address last octet values for each subnet.

Table 146 Eight Subnets

SUBNET	SUBNET ADDRESS	FIRST ADDRESS	LAST ADDRESS	BROADCAST ADDRESS
1	0	1	30	31
2	32	33	62	63
3	64	65	94	95
4	96	97	126	127

Table 146 Eight Subnets (continued)

SUBNET	SUBNET ADDRESS	FIRST ADDRESS	LAST ADDRESS	BROADCAST ADDRESS
5	128	129	158	159
6	160	161	190	191
7	192	193	222	223
8	224	225	254	255

Subnet Planning

The following table is a summary for subnet planning on a network with a 24-bit network number.

Table 147 24-bit Network Number Subnet Planning

NO. "BORROWED" HOST BITS	SUBNET MASK	NO. SUBNETS	NO. HOSTS PER SUBNET
1	255.255.255.128 (/25)	2	126
2	255.255.255.192 (/26)	4	62
3	255.255.255.224 (/27)	8	30
4	255.255.255.240 (/28)	16	14
5	255.255.255.248 (/29)	32	6
6	255.255.255.252 (/30)	64	2
7	255.255.255.254 (/31)	128	1

The following table is a summary for subnet planning on a network with a 16-bit network number.

Table 148 16-bit Network Number Subnet Planning

NO. "BORROWED" HOST BITS	SUBNET MASK	NO. SUBNETS	NO. HOSTS PER SUBNET
1	255.255.128.0 (/17)	2	32766
2	255.255.192.0 (/18)	4	16382
3	255.255.224.0 (/19)	8	8190
4	255.255.240.0 (/20)	16	4094
5	255.255.248.0 (/21)	32	2046
6	255.255.252.0 (/22)	64	1022
7	255.255.254.0 (/23)	128	510
8	255.255.255.0 (/24)	256	254
9	255.255.255.128 (/25)	512	126
10	255.255.255.192 (/26)	1024	62
11	255.255.255.224 (/27)	2048	30
12	255.255.255.240 (/28)	4096	14
13	255.255.255.248 (/29)	8192	6

Table 148 16-bit Network Number Subnet Planning (continued)

NO. "BORROWED" HOST BITS	SUBNET MASK	NO. SUBNETS	NO. HOSTS PER SUBNET
14	255.255.255.252 (/30)	16384	2
15	255.255.255.254 (/31)	32768	1

Configuring IP Addresses

Where you obtain your network number depends on your particular situation. If the ISP or your network administrator assigns you a block of registered IP addresses, follow their instructions in selecting the IP addresses and the subnet mask.

If the ISP did not explicitly give you an IP network number, then most likely you have a single user account and the ISP will assign you a dynamic IP address when the connection is established. If this is the case, it is recommended that you select a network number from 192.168.0.0 to 192.168.255.0. The Internet Assigned Number Authority (IANA) reserved this block of addresses specifically for private use; please do not use any other number unless you are told otherwise. You must also enable Network Address Translation (NAT) on the ZyXEL Device.

Once you have decided on the network number, pick an IP address for your ZyXEL Device that is easy to remember (for instance, 192.168.1.1) but make sure that no other device on your network is using that IP address.

The subnet mask specifies the network number portion of an IP address. Your ZyXEL Device will compute the subnet mask automatically based on the IP address that you entered. You don't need to change the subnet mask computed by the ZyXEL Device unless you are instructed to do otherwise.

Private IP Addresses

Every machine on the Internet must have a unique address. If your networks are isolated from the Internet (running only between two branch offices, for example) you can assign any IP addresses to the hosts without problems. However, the Internet Assigned Numbers Authority (IANA) has reserved the following three blocks of IP addresses specifically for private networks:

- 10.0.0.0 — 10.255.255.255
- 172.16.0.0 — 172.31.255.255
- 192.168.0.0 — 192.168.255.255

You can obtain your IP address from the IANA, from an ISP, or it can be assigned from a private network. If you belong to a small organization and your Internet access is through an ISP, the ISP can provide you with the Internet addresses for your local networks. On the other hand, if you are part of a much larger organization, you should consult your network administrator for the appropriate IP addresses.

Regardless of your particular situation, do not create an arbitrary IP address; always follow the guidelines above. For more information on address assignment, please refer to RFC 1597, *Address Allocation for Private Internets* and RFC 1466, *Guidelines for Management of IP Address Space*.

IP Address Assignment Conflicts

This appendix describes situations where IP address conflicts may occur. Subscribers with duplicate IP addresses will not be able to access the Internet.

Case A: The ZyXEL Device is using the same LAN and WAN IP addresses

The following figure shows an example where the ZyXEL Device is using a WAN IP address that is the same as the IP address of a computer on the LAN.

Figure 281 IP Address Conflicts: Case A

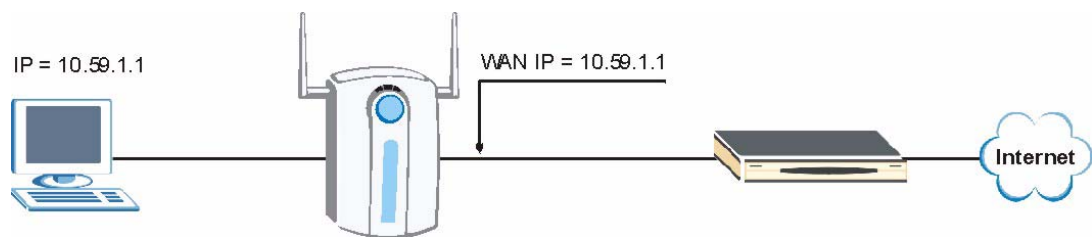

You must set the ZyXEL Device to use different LAN and WAN IP addresses on different subnets if you enable DHCP server on the ZyXEL Device. For example, you set the WAN IP address to 192.59.1.1 and the LAN IP address to 10.59.1.1. Otherwise, It is recommended the ZyXEL Device use a public WAN IP address.

Case B: The ZyXEL Device LAN IP address conflicts with the DHCP client IP address

In the following figure, the ZyXEL Device is acting as a DHCP server. The ZyXEL Device assigns an IP address, which is the same as its LAN port IP address, to a DHCP client attached to the LAN.

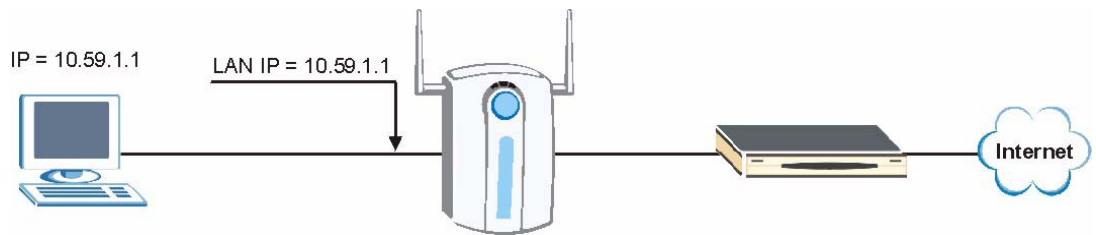
Figure 282 IP Address Conflicts: Case B

To solve this problem, make sure the ZyXEL Device LAN IP address is not in the DHCP IP address pool.

Case C: The Subscriber IP address is the same as the IP address of a network device

The following figure depicts an example where the subscriber IP address is the same as the IP address of a network device not attached to the ZyXEL Device.

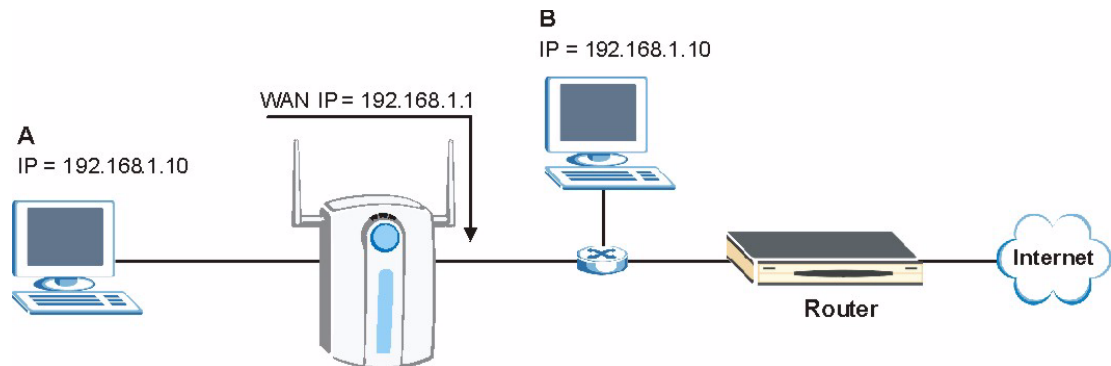
Figure 283 IP Address Conflicts: Case C

You must set the ZyXEL Device to use different LAN and WAN IP addresses on different subnets if you enable DHCP server on the ZyXEL Device. For example, you set the WAN IP address to 192.59.1.1 and the LAN IP address to 10.59.1.1. Otherwise, It is recommended the ZyXEL Device uses a public WAN IP address.

Case D: Two or more subscribers have the same IP address.

By converting all private IP addresses to the WAN IP address, the ZyXEL Device allows subscribers with different network configurations to access the Internet. However, there are situations where two or more subscribers are using the same private IP address. This may happen when a subscriber is configured to use a static (or fixed) IP address that is the same as the IP address the ZyXEL Device DHCP server assigns to another subscriber acting as a DHCP client.

In this case, the subscribers are not able to access the Internet.

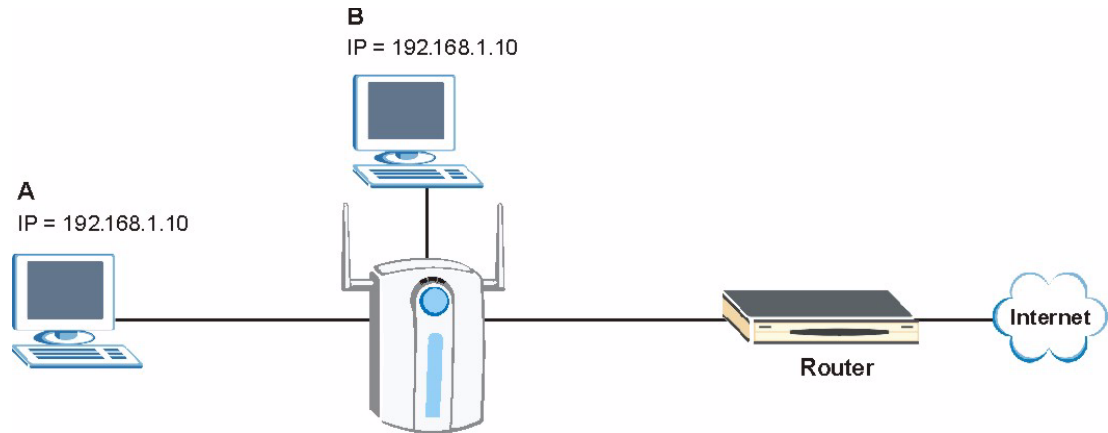
Figure 284 IP Address Conflicts: Case D

This problem can be solved by adding a VLAN-enabled switch or set the computers to obtain IP addresses dynamically.

Common Services

The following table lists some commonly-used services and their associated protocols and port numbers. For a comprehensive list of port numbers, ICMP type/code numbers and services, visit the IANA (Internet Assigned Number Authority) web site.

- **Name:** This is a short, descriptive name for the service. You can use this one or create a different one, if you like.
- **Protocol:** This is the type of IP protocol used by the service. If this is **TCP/UDP**, then the service uses the same port number with TCP and UDP. If this is **USER-DEFINED**, the **Port(s)** is the IP protocol number, not the port number.
- **Port(s):** This value depends on the **Protocol**. Please refer to RFC 1700 for further information about port numbers.
 - If the **Protocol** is **TCP, UDP, or TCP/UDP**, this is the IP port number.
 - If the **Protocol** is **USER**, this is the IP protocol number.
- **Description:** This is a brief explanation of the applications that use this service or the situations in which this service is used.

Table 149 Commonly Used Services

NAME	PROTOCOL	PORT(S)	DESCRIPTION
AH (IPSEC_TUNNEL)	User-Defined	51	The IPSEC AH (Authentication Header) tunneling protocol uses this service.
AIM/New-ICQ	TCP	5190	AOL's Internet Messenger service. It is also used as a listening port by ICQ.
AUTH	TCP	113	Authentication protocol used by some servers.
BGP	TCP	179	Border Gateway Protocol.
BOOTP_CLIENT	UDP	68	DHCP Client.
BOOTP_SERVER	UDP	67	DHCP Server.
CU-SEEME	TCP UDP	7648 24032	A popular videoconferencing solution from White Pines Software.
DNS	TCP/UDP	53	Domain Name Server, a service that matches web names (for example www.zyxel.com) to IP numbers.
ESP (IPSEC_TUNNEL)	User-Defined	50	The IPSEC ESP (Encapsulation Security Protocol) tunneling protocol uses this service.
FINGER	TCP	79	Finger is a UNIX or Internet related command that can be used to find out if a user is logged on.

Table 149 Commonly Used Services (continued)

NAME	PROTOCOL	PORT(S)	DESCRIPTION
FTP	TCP TCP	20 21	File Transfer Program, a program to enable fast transfer of files, including large files that may not be possible by e-mail.
H.323	TCP	1720	NetMeeting uses this protocol.
HTTP	TCP	80	Hyper Text Transfer Protocol - a client/server protocol for the world wide web.
HTTPS	TCP	443	HTTPS is a secured http session often used in e-commerce.
ICMP	User-Defined	1	Internet Control Message Protocol is often used for diagnostic or routing purposes.
ICQ	UDP	4000	This is a popular Internet chat program.
IGMP (MULTICAST)	User-Defined	2	Internet Group Multicast Protocol is used when sending packets to a specific group of hosts.
IKE	UDP	500	The Internet Key Exchange algorithm is used for key distribution and management.
IRC	TCP/UDP	6667	This is another popular Internet chat program.
MSN Messenger	TCP	1863	Microsoft Networks' messenger service uses this protocol.
NEW-ICQ	TCP	5190	An Internet chat program.
NEWS	TCP	144	A protocol for news groups.
NFS	UDP	2049	Network File System - NFS is a client/server distributed file service that provides transparent file sharing for network environments.
NNTP	TCP	119	Network News Transport Protocol is the delivery mechanism for the USENET newsgroup service.
PING	User-Defined	1	Packet INternet Groper is a protocol that sends out ICMP echo requests to test whether or not a remote host is reachable.
POP3	TCP	110	Post Office Protocol version 3 lets a client computer get e-mail from a POP3 server through a temporary connection (TCP/IP or other).
PPTP	TCP	1723	Point-to-Point Tunneling Protocol enables secure transfer of data over public networks. This is the control channel.
PPTP_TUNNEL (GRE)	User-Defined	47	PPTP (Point-to-Point Tunneling Protocol) enables secure transfer of data over public networks. This is the data channel.
RCMD	TCP	512	Remote Command Service.
REAL_AUDIO	TCP	7070	A streaming audio service that enables real time sound over the web.
REXEC	TCP	514	Remote Execution Daemon.
RLOGIN	TCP	513	Remote Login.

Table 149 Commonly Used Services (continued)

NAME	PROTOCOL	PORT(S)	DESCRIPTION
RTELNET	TCP	107	Remote Telnet.
RTSP	TCP/UDP	554	The Real Time Streaming (media control) Protocol (RTSP) is a remote control for multimedia on the Internet.
SFTP	TCP	115	Simple File Transfer Protocol.
SMTP	TCP	25	Simple Mail Transfer Protocol is the message-exchange standard for the Internet. SMTP enables you to move messages from one e-mail server to another.
SNMP	TCP/UDP	161	Simple Network Management Program.
SNMP-TRAPS	TCP/UDP	162	Traps for use with the SNMP (RFC:1215).
SQL-NET	TCP	1521	Structured Query Language is an interface to access data on many different types of database systems, including mainframes, midrange systems, UNIX systems and network servers.
SSH	TCP/UDP	22	Secure Shell Remote Login Program.
STRM WORKS	UDP	1558	Stream Works Protocol.
SYSLOG	UDP	514	Syslog allows you to send system logs to a UNIX server.
TACACS	UDP	49	Login Host Protocol used for (Terminal Access Controller Access Control System).
TELNET	TCP	23	Telnet is the login and terminal emulation protocol common on the Internet and in UNIX environments. It operates over TCP/IP networks. Its primary function is to allow users to log into remote host systems.
TFTP	UDP	69	Trivial File Transfer Protocol is an Internet file transfer protocol similar to FTP, but uses the UDP (User Datagram Protocol) rather than TCP (Transmission Control Protocol).
VDOLIVE	TCP	7000	Another videoconferencing solution.

Command Interpreter

The following describes how to use the command interpreter. See [Section 35.1 on page 337](#) for how to access the command interpreter from SMT. See www.zyxel.com for more detailed information on these commands.

Use of undocumented commands or misconfiguration can damage the unit and possibly render it unusable.

Command Syntax

- The command keywords are in `courier` new font.
- Enter the command keywords exactly as shown, do not abbreviate.
- The required fields in a command are enclosed in angle brackets `<>`.
- The optional fields in a command are enclosed in square brackets `[]`.
- The `|` symbol means or.

For example,

```
sys filter netbios config <type> <on|off>
```

means that you must specify the type of netbios filter and whether to turn it on or off.

Command Usage

A list of valid commands can be found by typing `help` or `?` at the command prompt. Always type the full command. Type `exit` to close the session when finished.

Command Examples

This section provides some examples of commands you can use on the ZyXEL Device. This list is intended as a general reference of examples. The commands available in your ZyXEL Device may differ from the examples given here. See the other appendices for more examples.

Configuring What You Want the ZyXEL Device to Log

- 1 Use the `sys logs load` command to load the log setting buffer that allows you to configure which logs the ZyXEL Device is to record.
- 2 Use `sys logs category` to view a list of the log categories.

Figure 285 Displaying Log Categories Example

```

ras> sys logs category
8021x      access      attack      display
error      icmp         ike         ipsec
javablocked mten        packetfilter ppp
cdr        pki         tls         remote
tcpreset  traffic     upnp        urlblocked
urlforward wireless

```

- 3 Use `sys logs category` followed by a log category to display the parameters that are available for the category.

Figure 286 Displaying Log Parameters Example

```

ras> sys logs category access
Usage: [0:none/1:log/2:alert/3:both] [0:don't show debug type/1:show debug
type]

```

- 4 Use `sys logs category` followed by a log category and a parameter to decide what to record.
Use 0 to not record logs for that category, 1 to record only logs for that category, 2 to record only alerts for that category, and 3 to record both logs and alerts for that category. Not every parameter is available with every category.
- 5 Use the `sys logs save` command to store the settings in the ZyXEL Device (you must do this in order to record logs).

Displaying Logs

- Use the `sys logs display` command to show all of the logs in the ZyXEL Device's log.
- Use the `sys logs category display` command to show the log settings for all of the log categories.
- Use the `sys logs display [log category]` command to show the logs in an individual ZyXEL Device log category.
- Use the `sys logs clear` command to erase all of the ZyXEL Device's logs.

Log Command Example

This example shows how to set the ZyXEL Device to record the access logs and alerts and then view the results.

```

ras> sys logs load
ras> sys logs category access 3
ras> sys logs save
ras> sys logs display access

# .time                source                destination            notes
message
0|06/08/2004 05:58:21 |172.21.4.154          |224.0.1.24            |ACCESS
BLOCK
  Firewall default policy: IGMP (W to W/ZW)
1|06/08/2004 05:58:20 |172.21.3.56           |239.255.255.250       |ACCESS
BLOCK
  Firewall default policy: IGMP (W to W/ZW)
2|06/08/2004 05:58:20 |172.21.0.2            |239.255.255.254       |ACCESS
BLOCK
  Firewall default policy: IGMP (W to W/ZW)
3|06/08/2004 05:58:20 |172.21.3.191          |224.0.1.22            |ACCESS
BLOCK
  Firewall default policy: IGMP (W to W/ZW)
4|06/08/2004 05:58:20 |172.21.0.254          |224.0.0.1              |ACCESS
BLOCK
  Firewall default policy: IGMP (W to W/ZW)
5|06/08/2004 05:58:20 |172.21.4.187:137      |172.21.255.255:137    |ACCESS
BLOCK
  Firewall default policy: UDP (W to W/ZW)

```

Routing Command

Syntax: `ip nat routing [0:LAN] [0:no|1:yes]`

Use this command to set the ZyXEL Device to route traffic that does not match a NAT rule through a specific interface. An example of when you may want to use this is if you have servers with public IP addresses connected to the LAN.

The following command example sets the ZyXEL Device to route traffic that does not match a NAT rule through the LAN interface.

Figure 287 Routing Command Example

```

ras> ip nat routing 2 0
Routing can work in NAT when no NAT rule match.
-----
LAN: yes

```

ARP Behavior and the ARP ackGratuitous Commands

The ZyXEL Device does not accept ARP reply information if the ZyXEL Device did not send out a corresponding request. This helps prevent the ZyXEL Device from updating its ARP table with an incorrect IP address to MAC address mapping due to a spoofed ARP. An incorrect IP to MAC address mapping in the ZyXEL Device's ARP table could cause the ZyXEL Device to send packets to the wrong device.

Commands for Using or Ignoring Gratuitous ARP Requests

A host can send an ARP request to resolve its own IP address. This is called a gratuitous ARP request. The packet uses the host's own IP address as the source and destination IP address. The packet uses the Ethernet broadcast address (FF:FF:FF:FF:FF:FF) as the destination MAC address. This is used to determine if any other hosts on the network are using the same IP address as the sending host. The other hosts in the network can also update their ARP table IP address to MAC address mappings with this host's MAC address.

The `ip arp ackGratuitous` commands set how the ZyXEL Device handles gratuitous ARP requests.

- Use `ip arp ackGratuitous active no` to have the ZyXEL Device ignore gratuitous ARP requests.
- Use `ip arp ackGratuitous active yes` to have the ZyXEL Device respond to gratuitous ARP requests.

For example, say the regular gateway goes down and a backup gateway sends a gratuitous ARP request. If the request is for an IP address that is not already in the ZyXEL Device's ARP table, the ZyXEL Device sends an ARP request to ask which host is using the IP address. After the ZyXEL Device receives a reply from the backup gateway, it adds an ARP table entry.

If the ZyXEL Device's ARP table already has an entry for the IP address, the ZyXEL Device's response depends on how you configure the `ip arp ackGratuitous forceUpdate` command.

- Use `ip arp ackGratuitous forceUpdate on` to have the ZyXEL Device update the MAC address in the ARP entry.
- Use `ip arp ackGratuitous forceUpdate off` to have the ZyXEL Device not update the MAC address in the ARP entry.

A backup gateway (as in the following graphic) is an example of when you might want to turn on the forced update for gratuitous ARP requests. One day gateway A shuts down and the backup gateway (B) comes online using the same static IP address as gateway A. Gateway B broadcasts a gratuitous ARP request to ask which host is using its IP address. If `ackGratuitous` is on and set to force updates, the ZyXEL Device receives the gratuitous ARP request and updates its ARP table. This way the ZyXEL Device has a correct gateway ARP entry to forward packets through the backup gateway. If `ackGratuitous` is off or not set to force updates, the ZyXEL Device will not update the gateway ARP entry and cannot forward packets through gateway B.

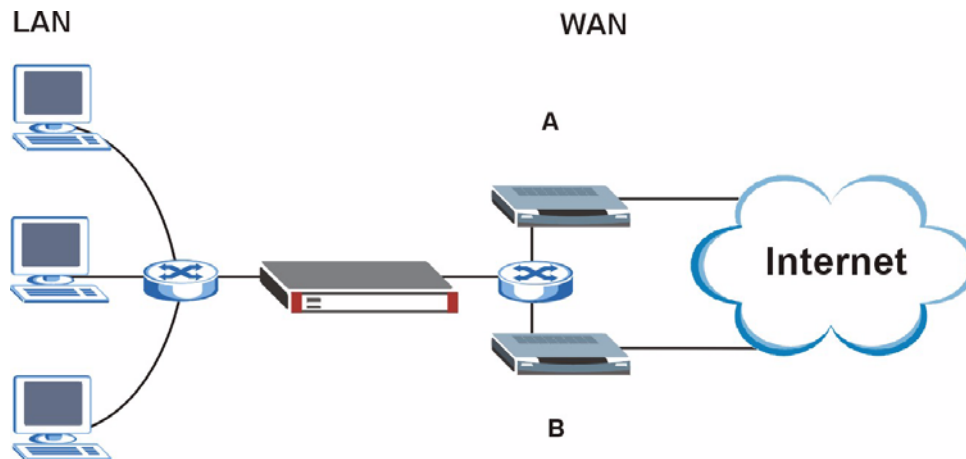
Figure 288 Backup Gateway

Updating the ARP entries could increase the danger of spoofing attacks. It is only recommended that you turn on `ackGratuitous` and `force update` if you need it like in the previous backup gateway example. Turning on the `force updates` option is more dangerous than leaving it off because the ZyXEL Device updates the ARP table even when there is an existing entry.

Setting the Key Length for Phase 2 IPsec AES Encryption

Syntax: `ipsec ipsecConfig encryKeyLen <0:128 | 1:192 | 2:256>`

By default the ZyXEL Device uses a 128 bit AES encryption key for phase 2 IPsec tunnels. Use this command to edit an existing VPN rule to use a longer AES encryption key.

See the following example. Say you have a VPN rule one that uses AES for the phase 2 encryption and you want it to use 192 bit encryption.

- Use the first line to start editing the VPN rule.
- The second line sets VPN rule one to use 192 bit AES for the phase 2 encryption.
- The third line displays the results.

Figure 289 Routing Command Example

```
ras> ipsec ipsecEdit 1
ras> ipsec ipsecConfig encryKeyLen 1
ras> ipsec ipsecDisplay
----- IPSec Setup -----
Index #= 1      Active= No      Multi Pro = No      Protocol= 0 Global SW= 0xA
Bound IKE 9999  NailUp = No    Netbios = No      Name= test

ControlPing = No  LogControlPing = No  Control ping address = 0.0.0.0
Local:  Addr Type= SINGLE      Port Start= 0      End= N/A
        IP Addr Start= 0.0.0.0      Mask= N/A
Remote: Addr Type= SINGLE      Port Start= 0      End= N/A
        IP Addr Start= 0.0.0.0      Mask= N/A
Enable Replay Detection= No    Key Management= IKE
Phase 2 - Active Protocol= ESP
        Encryption Algorithm= AES    Authentication Algorithm= SHA1
        Encryption Key Length = 192
        SA Life Time (Seconds)= 28800
        Encapsulation= Tunnel    Perfect Forward Secrecy (PFS)= None
ras>
```

Log Descriptions

This appendix provides descriptions of example log messages.

Table 150 System Maintenance Logs

LOG MESSAGE	DESCRIPTION
Time calibration is successful	The router has adjusted its time based on information from the time server.
Time calibration failed	The router failed to get information from the time server.
WAN interface gets IP:%s	A WAN interface got a new IP address from the DHCP, PPPoE, PPTP or dial-up server.
DHCP client IP expired	A DHCP client's IP address has expired.
DHCP server assigns%s	The DHCP server assigned an IP address to a client.
Successful WEB login	Someone has logged on to the router's web configurator interface.
WEB login failed	Someone has failed to log on to the router's web configurator interface.
Successful TELNET login	Someone has logged on to the router via telnet.
TELNET login failed	Someone has failed to log on to the router via telnet.
Successful FTP login	Someone has logged on to the router via ftp.
FTP login failed	Someone has failed to log on to the router via ftp.
NAT Session Table is Full!	The maximum number of NAT session table entries has been exceeded and the table is full.
Starting Connectivity Monitor	Starting Connectivity Monitor.
Time initialized by Daytime Server	The router got the time and date from the Daytime server.
Time initialized by Time server	The router got the time and date from the Time server.
Time initialized by NTP server	The router got the time and date from the NTP server.
Connect to Daytime server fail	The router was not able to connect to the Daytime server.
Connect to Time server fail	The router was not able to connect to the Time server.
Connect to NTP server fail	The router was not able to connect to the NTP server.
Too large ICMP packet has been dropped	The router dropped an ICMP packet that was too large.
Configuration Change: PC = 0x%x, Task ID = 0x%x	The router is saving configuration changes.

Table 150 System Maintenance Logs (continued)

LOG MESSAGE	DESCRIPTION
Successful SSH login	Someone has logged on to the router's SSH server.
SSH login failed	Someone has failed to log on to the router's SSH server.
Successful HTTPS login	Someone has logged on to the router's web configurator interface using HTTPS protocol.
HTTPS login failed	Someone has failed to log on to the router's web configurator interface using HTTPS protocol.

Table 151 System Error Logs

LOG MESSAGE	DESCRIPTION
%s exceeds the max. number of session per host!	This attempt to create a NAT session exceeds the maximum number of NAT session table entries allowed to be created per host.
setNetBIOSFilter: calloc error	The router failed to allocate memory for the NetBIOS filter settings.
readNetBIOSFilter: calloc error	The router failed to allocate memory for the NetBIOS filter settings.
WAN connection is down.	A WAN connection is down. You cannot access the network through this interface.

Table 152 Access Control Logs

LOG MESSAGE	DESCRIPTION
Firewall default policy: [TCP UDP IGMP ESP GRE OSPF] <Packet Direction>	Attempted TCP/UDP/IGMP/ESP/GRE/OSPF access matched the default policy and was blocked or forwarded according to the default policy's setting.
Firewall rule [NOT] match:[TCP UDP IGMP ESP GRE OSPF] <Packet Direction>, <rule:%d>	Attempted TCP/UDP/IGMP/ESP/GRE/OSPF access matched (or did not match) a configured firewall rule (denoted by its number) and was blocked or forwarded according to the rule.
Triangle route packet forwarded: [TCP UDP IGMP ESP GRE OSPF]	The firewall allowed a triangle route session to pass through.
Packet without a NAT table entry blocked: [TCP UDP IGMP ESP GRE OSPF]	The router blocked a packet that didn't have a corresponding NAT table entry.
Router sent blocked web site message: TCP	The router sent a message to notify a user that the router blocked access to a web site that the user requested.

Table 153 TCP Reset Logs

LOG MESSAGE	DESCRIPTION
Under SYN flood attack, sent TCP RST	The router sent a TCP reset packet when a host was under a SYN flood attack (the TCP incomplete count is per destination host.)
Exceed TCP MAX incomplete, sent TCP RST	The router sent a TCP reset packet when the number of TCP incomplete connections exceeded the user configured threshold. (the TCP incomplete count is per destination host.) Note: Refer to TCP Maximum Incomplete in the Firewall Attack Alerts screen.
Peer TCP state out of order, sent TCP RST	The router sent a TCP reset packet when a TCP connection state was out of order. Note: The firewall refers to RFC793 Figure 6 to check the TCP state.
Firewall session time out, sent TCP RST	The router sent a TCP reset packet when a dynamic firewall session timed out. The default timeout values are as follows: ICMP idle timeout: 3 minutes UDP idle timeout: 3 minutes TCP connection (three way handshaking) timeout: 270 seconds TCP FIN-wait timeout: 2 MSL (Maximum Segment Lifetime set in the TCP header). TCP idle (established) timeout (s): 150 minutes TCP reset timeout: 10 seconds
Exceed MAX incomplete, sent TCP RST	The router sent a TCP reset packet when the number of incomplete connections (TCP and UDP) exceeded the user-configured threshold. (Incomplete count is for all TCP and UDP connections through the firewall.) Note: When the number of incomplete connections (TCP + UDP) > "Maximum Incomplete High", the router sends TCP RST packets for TCP connections and destroys TOS (firewall dynamic sessions) until incomplete connections < "Maximum Incomplete Low".
Access block, sent TCP RST	The router sends a TCP RST packet and generates this log if you turn on the firewall TCP reset mechanism (via CLI command: "sys firewall tcprst").

Table 154 Packet Filter Logs

LOG MESSAGE	DESCRIPTION
[TCP UDP ICMP IGMP Generic] packet filter matched (set:%d, rule:%d)	Attempted access matched a configured filter rule (denoted by its set and rule number) and was blocked or forwarded according to the rule.

Table 155 ICMP Logs

LOG MESSAGE	DESCRIPTION
Firewall default policy: ICMP <Packet Direction>, <type:%d>, <code:%d>	ICMP access matched the default policy and was blocked or forwarded according to the user's setting. For type and code details, see Table 167 on page 422 .
Firewall rule [NOT] match: ICMP <Packet Direction>, <rule:%d>, <type:%d>, <code:%d>	ICMP access matched (or didn't match) a firewall rule (denoted by its number) and was blocked or forwarded according to the rule. For type and code details, see Table 167 on page 422 .

Table 155 ICMP Logs (continued)

LOG MESSAGE	DESCRIPTION
Triangle route packet forwarded: ICMP	The firewall allowed a triangle route session to pass through.
Packet without a NAT table entry blocked: ICMP	The router blocked a packet that didn't have a corresponding NAT table entry.
Unsupported/out-of-order ICMP: ICMP	The firewall does not support this kind of ICMP packets or the ICMP packets are out of order.
Router reply ICMP packet: ICMP	The router sent an ICMP reply packet to the sender.

Table 156 CDR Logs

LOG MESSAGE	DESCRIPTION
board%d line%d channel%d, call%d,%s C01 Outgoing Call dev=%x ch=%x%s	The router received the setup requirements for a call. "call" is the reference (count) number of the call. "dev" is the device type (3 is for dial-up, 6 is for PPPoE, 10 is for PPTP). "channel" or "ch" is the call channel ID. For example, "board 0 line 0 channel 0, call 3, C01 Outgoing Call dev=6 ch=0" Means the router has dialed to the PPPoE server 3 times.
board%d line%d channel%d, call%d,%s C02 OutCall Connected%d%s	The PPPoE, PPTP or dial-up call is connected.
board%d line%d channel%d, call%d,%s C02 Call Terminated	The PPPoE, PPTP or dial-up call was disconnected.

Table 157 PPP Logs

LOG MESSAGE	DESCRIPTION
ppp:LCP Starting	The PPP connection's Link Control Protocol stage has started.
ppp:LCP Opening	The PPP connection's Link Control Protocol stage is opening.
ppp:CHAP Opening	The PPP connection's Challenge Handshake Authentication Protocol stage is opening.
ppp:IPCP Starting	The PPP connection's Internet Protocol Control Protocol stage is starting.
ppp:IPCP Opening	The PPP connection's Internet Protocol Control Protocol stage is opening.
ppp:LCP Closing	The PPP connection's Link Control Protocol stage is closing.
ppp:IPCP Closing	The PPP connection's Internet Protocol Control Protocol stage is closing.

Table 158 UPnP Logs

LOG MESSAGE	DESCRIPTION
UPnP pass through Firewall	UPnP packets can pass through the firewall.

Table 159 Content Filtering Logs

LOG MESSAGE	DESCRIPTION
%s: Keyword blocking	The content of a requested web page matched a user defined keyword.
%s: Not in trusted web list	The web site is not in a trusted domain, and the router blocks all traffic except trusted domain sites.
%s: Forbidden Web site	The web site is in the forbidden web site list.
%s: Contains ActiveX	The web site contains ActiveX.
%s: Contains Java applet	The web site contains a Java applet.
%s: Contains cookie	The web site contains a cookie.
%s: Proxy mode detected	The router detected proxy mode in the packet.
%s	The content filter server responded that the web site is in the blocked category list, but it did not return the category type.
%s:%s	The content filter server responded that the web site is in the blocked category list, and returned the category type.
%s (cache hit)	The system detected that the web site is in the blocked list from the local cache, but does not know the category type.
%s:%s (cache hit)	The system detected that the web site is in blocked list from the local cache, and knows the category type.
%s: Trusted Web site	The web site is in a trusted domain.
%s	When the content filter is not on according to the time schedule or you didn't select the "Block Matched Web Site" check box, the system forwards the web content.
Waiting content filter server timeout	The external content filtering server did not respond within the timeout period.
DNS resolving failed	The ZyXEL Device cannot get the IP address of the external content filtering via DNS query.
Creating socket failed	The ZyXEL Device cannot issue a query because TCP/IP socket creation failed, port:port number.
Connecting to content filter server fail	The connection to the external content filtering server failed.
License key is invalid	The external content filtering license key is invalid.

Table 160 Attack Logs

LOG MESSAGE	DESCRIPTION
attack [TCP UDP IGMP ESP GRE OSPF]	The firewall detected a TCP/UDP/IGMP/ESP/GRE/OSPF attack.
attack ICMP (type:%d, code:%d)	The firewall detected an ICMP attack. For type and code details, see Table 167 on page 422 .
land [TCP UDP IGMP ESP GRE OSPF]	The firewall detected a TCP/UDP/IGMP/ESP/GRE/OSPF land attack.
land ICMP (type:%d, code:%d)	The firewall detected an ICMP land attack. For type and code details, see Table 167 on page 422 .

Table 160 Attack Logs (continued)

LOG MESSAGE	DESCRIPTION
ip spoofing - WAN [TCP UDP IGMP ESP GRE OSPF]	The firewall detected an IP spoofing attack on the WAN port.
ip spoofing - WAN ICMP (type:%d, code:%d)	The firewall detected an ICMP IP spoofing attack on the WAN port. For type and code details, see Table 167 on page 422 .
icmp echo: ICMP (type:%d, code:%d)	The firewall detected an ICMP echo attack. For type and code details, see Table 167 on page 422 .
syn flood TCP	The firewall detected a TCP syn flood attack.
ports scan TCP	The firewall detected a TCP port scan attack.
teardrop TCP	The firewall detected a TCP teardrop attack.
teardrop UDP	The firewall detected an UDP teardrop attack.
teardrop ICMP (type:%d, code:%d)	The firewall detected an ICMP teardrop attack. For type and code details, see Table 167 on page 422 .
illegal command TCP	The firewall detected a TCP illegal command attack.
NetBIOS TCP	The firewall detected a TCP NetBIOS attack.
ip spoofing - no routing entry [TCP UDP IGMP ESP GRE OSPF]	The firewall classified a packet with no source routing entry as an IP spoofing attack.
ip spoofing - no routing entry ICMP (type:%d, code:%d)	The firewall classified an ICMP packet with no source routing entry as an IP spoofing attack.
vulnerability ICMP (type:%d, code:%d)	The firewall detected an ICMP vulnerability attack. For type and code details, see Table 167 on page 422 .
traceroute ICMP (type:%d, code:%d)	The firewall detected an ICMP traceroute attack. For type and code details, see Table 167 on page 422 .

Table 161 IPsec Logs

LOG MESSAGE	DESCRIPTION
Discard REPLAY packet	The router received and discarded a packet with an incorrect sequence number.
Inbound packet authentication failed	The router received a packet that has been altered. A third party may have altered or tampered with the packet.
Receive IPsec packet, but no corresponding tunnel exists	The router dropped an inbound packet for which SPI could not find a corresponding phase 2 SA.
Rule <%d> idle time out, disconnect	The router dropped a connection that had outbound traffic and no inbound traffic for a certain time period. You can use the "ipsec timer chk_conn" CLI command to set the time period. The default value is 2 minutes.
WAN IP changed to <IP>	The router dropped all connections with the "MyIP" configured as "0.0.0.0" when the WAN IP address changed.

Table 162 IKE Logs

LOG MESSAGE	DESCRIPTION
Active connection allowed exceeded	The IKE process for a new connection failed because the limit of simultaneous phase 2 SAs has been reached.
Start Phase 2: Quick Mode	Phase 2 Quick Mode has started.
Verifying Remote ID failed:	The connection failed during IKE phase 2 because the router and the peer's Local/Remote Addresses don't match.
Verifying Local ID failed:	The connection failed during IKE phase 2 because the router and the peer's Local/Remote Addresses don't match.
IKE Packet Retransmit	The router retransmitted the last packet sent because there was no response from the peer.
Failed to send IKE Packet	An Ethernet error stopped the router from sending IKE packets.
Too many errors! Deleting SA	An SA was deleted because there were too many errors.
Phase 1 IKE SA process done	The phase 1 IKE SA process has been completed.
Duplicate requests with the same cookie	The router received multiple requests from the same peer while still processing the first IKE packet from the peer.
IKE Negotiation is in process	The router has already started negotiating with the peer for the connection, but the IKE process has not finished yet.
No proposal chosen	Phase 1 or phase 2 parameters don't match. Please check all protocols / settings. Ex. One device being configured for 3DES and the other being configured for DES causes the connection to fail.
Local / remote IPs of incoming request conflict with rule <%d>	The security gateway is set to "0.0.0.0" and the router used the peer's "Local Address" as the router's "Remote Address". This information conflicted with static rule #d; thus the connection is not allowed.
Cannot resolve Secure Gateway Addr for rule <%d>	The router couldn't resolve the IP address from the domain name that was used for the secure gateway address.
Peer ID: <peer id> <My remote type> -<My local type>	The displayed ID information did not match between the two ends of the connection.
vs. My Remote <My remote> - <My remote>	The displayed ID information did not match between the two ends of the connection.
vs. My Local <My local>-<My local>	The displayed ID information did not match between the two ends of the connection.
Send <packet>	A packet was sent.
Recv <packet>	IKE uses ISAKMP to transmit data. Each ISAKMP packet contains many different types of payloads. All of them show in the LOG. Refer to RFC2408 – ISAKMP for a list of all ISAKMP payload types.
Recv <Main or Aggressive> Mode request from <IP>	The router received an IKE negotiation request from the peer address specified.
Send <Main or Aggressive> Mode request to <IP>	The router started negotiation with the peer.
Invalid IP <Peer local> / <Peer local>	The peer's "Local IP Address" is invalid.

Table 162 IKE Logs (continued)

LOG MESSAGE	DESCRIPTION
Remote IP <Remote IP> / <Remote IP> conflicts	The security gateway is set to "0.0.0.0" and the router used the peer's "Local Address" as the router's "Remote Address". This information conflicted with static rule #d; thus the connection is not allowed.
Phase 1 ID type mismatch	This router's "Peer ID Type" is different from the peer IPsec router's "Local ID Type".
Phase 1 ID content mismatch	This router's "Peer ID Content" is different from the peer IPsec router's "Local ID Content".
No known phase 1 ID type found	The router could not find a known phase 1 ID in the connection attempt.
ID type mismatch. Local / Peer: <Local ID type/Peer ID type>	The phase 1 ID types do not match.
ID content mismatch	The phase 1 ID contents do not match.
Configured Peer ID Content: <Configured Peer ID Content>	The phase 1 ID contents do not match and the configured "Peer ID Content" is displayed.
Incoming ID Content: <Incoming Peer ID Content>	The phase 1 ID contents do not match and the incoming packet's ID content is displayed.
Unsupported local ID Type: <%d>	The phase 1 ID type is not supported by the router.
Build Phase 1 ID	The router has started to build the phase 1 ID.
Adjust TCP MSS to%d	The router automatically changed the TCP Maximum Segment Size value after establishing a tunnel.
Rule <%d> input idle time out, disconnect	The tunnel for the listed rule was dropped because there was no inbound traffic within the idle timeout period.
XAUTH succeed! Username: <Username>	The router used extended authentication to authenticate the listed username.
XAUTH fail! Username: <Username>	The router was not able to use extended authentication to authenticate the listed username.
Rule[%d] Phase 1 negotiation mode mismatch	The listed rule's IKE phase 1 negotiation mode did not match between the router and the peer.
Rule [%d] Phase 1 encryption algorithm mismatch	The listed rule's IKE phase 1 encryption algorithm did not match between the router and the peer.
Rule [%d] Phase 1 authentication algorithm mismatch	The listed rule's IKE phase 1 authentication algorithm did not match between the router and the peer.
Rule [%d] Phase 1 authentication method mismatch	The listed rule's IKE phase 1 authentication method did not match between the router and the peer.
Rule [%d] Phase 1 key group mismatch	The listed rule's IKE phase 1 key group did not match between the router and the peer.
Rule [%d] Phase 2 protocol mismatch	The listed rule's IKE phase 2 protocol did not match between the router and the peer.
Rule [%d] Phase 2 encryption algorithm mismatch	The listed rule's IKE phase 2 encryption algorithm did not match between the router and the peer.

Table 162 IKE Logs (continued)

LOG MESSAGE	DESCRIPTION
Rule [%d] Phase 2 authentication algorithm mismatch	The listed rule's IKE phase 2 authentication algorithm did not match between the router and the peer.
Rule [%d] Phase 2 encapsulation mismatch	The listed rule's IKE phase 2 encapsulation did not match between the router and the peer.
Rule [%d]> Phase 2 pfs mismatch	The listed rule's IKE phase 2 perfect forward secret (pfs) setting did not match between the router and the peer.
Rule [%d] Phase 1 ID mismatch	The listed rule's IKE phase 1 ID did not match between the router and the peer.
Rule [%d] Phase 1 hash mismatch	The listed rule's IKE phase 1 hash did not match between the router and the peer.
Rule [%d] Phase 1 preshared key mismatch	The listed rule's IKE phase 1 pre-shared key did not match between the router and the peer.
Rule [%d] Tunnel built successfully	The listed rule's IPsec tunnel has been built successfully.
Rule [%d] Peer's public key not found	The listed rule's IKE phase 1 peer's public key was not found.
Rule [%d] Verify peer's signature failed	The listed rule's IKE phase 1 verification of the peer's signature failed.
Rule [%d] Sending IKE request	IKE sent an IKE request for the listed rule.
Rule [%d] Receiving IKE request	IKE received an IKE request for the listed rule.
Swap rule to rule [%d]	The router changed to using the listed rule.
Rule [%d] Phase 1 key length mismatch	The listed rule's IKE phase 1 key length (with the AES encryption algorithm) did not match between the router and the peer.
Rule [%d] phase 1 mismatch	The listed rule's IKE phase 1 did not match between the router and the peer.
Rule [%d] phase 2 mismatch	The listed rule's IKE phase 2 did not match between the router and the peer.
Rule [%d] Phase 2 key length mismatch	The listed rule's IKE phase 2 key lengths (with the AES encryption algorithm) did not match between the router and the peer.

Table 163 PKI Logs

LOG MESSAGE	DESCRIPTION
Enrollment successful	The SCEP online certificate enrollment was successful. The Destination field records the certification authority server IP address and port.
Enrollment failed	The SCEP online certificate enrollment failed. The Destination field records the certification authority server's IP address and port.
Failed to resolve <SCEP CA server url>	The SCEP online certificate enrollment failed because the certification authority server's address cannot be resolved.
Enrollment successful	The CMP online certificate enrollment was successful. The Destination field records the certification authority server's IP address and port.

Table 163 PKI Logs (continued)

LOG MESSAGE	DESCRIPTION
Enrollment failed	The CMP online certificate enrollment failed. The Destination field records the certification authority server's IP address and port.
Failed to resolve <CMP CA server url>	The CMP online certificate enrollment failed because the certification authority server's IP address cannot be resolved.
Rcvd ca cert: <subject name>	The router received a certification authority certificate, with subject name as recorded, from the LDAP server whose IP address and port are recorded in the Source field.
Rcvd user cert: <subject name>	The router received a user certificate, with subject name as recorded, from the LDAP server whose IP address and port are recorded in the Source field.
Rcvd CRL <size>: <issuer name>	The router received a CRL (Certificate Revocation List), with size and issuer name as recorded, from the LDAP server whose IP address and port are recorded in the Source field.
Rcvd ARL <size>: <issuer name>	The router received an ARL (Authority Revocation List), with size and issuer name as recorded, from the LDAP server whose address and port are recorded in the Source field.
Failed to decode the received ca cert	The router received a corrupted certification authority certificate from the LDAP server whose address and port are recorded in the Source field.
Failed to decode the received user cert	The router received a corrupted user certificate from the LDAP server whose address and port are recorded in the Source field.
Failed to decode the received CRL	The router received a corrupted CRL (Certificate Revocation List) from the LDAP server whose address and port are recorded in the Source field.
Failed to decode the received ARL	The router received a corrupted ARL (Authority Revocation List) from the LDAP server whose address and port are recorded in the Source field.
Rcvd data <size> too large! Max size allowed: <max size>	The router received directory data that was too large (the size is listed) from the LDAP server whose address and port are recorded in the Source field. The maximum size of directory data that the router allows is also recorded.
Cert trusted: <subject name>	The router has verified the path of the certificate with the listed subject name.
Due to <reason codes>, cert not trusted: <subject name>	Due to the reasons listed, the certificate with the listed subject name has not passed the path verification. The recorded reason codes are only approximate reasons for not trusting the certificate. Please see Table 164 on page 420 for the corresponding descriptions of the codes.

Table 164 Certificate Path Verification Failure Reason Codes

CODE	DESCRIPTION
1	Algorithm mismatch between the certificate and the search constraints.
2	Key usage mismatch between the certificate and the search constraints.
3	Certificate was not valid in the time interval.
4	(Not used)
5	Certificate is not valid.
6	Certificate signature was not verified correctly.

Table 164 Certificate Path Verification Failure Reason Codes (continued)

CODE	DESCRIPTION
7	Certificate was revoked by a CRL.
8	Certificate was not added to the cache.
9	Certificate decoding failed.
10	Certificate was not found (anywhere).
11	Certificate chain looped (did not find trusted root).
12	Certificate contains critical extension that was not handled.
13	Certificate issuer was not valid (CA specific information missing).
14	(Not used)
15	CRL is too old.
16	CRL is not valid.
17	CRL signature was not verified correctly.
18	CRL was not found (anywhere).
19	CRL was not added to the cache.
20	CRL decoding failed.
21	CRL is not currently valid, but in the future.
22	CRL contains duplicate serial numbers.
23	Time interval is not continuous.
24	Time information not available.
25	Database method failed due to timeout.
26	Database method failed.
27	Path was not verified.
28	Maximum path length reached.

Table 165 802.1X Logs

LOG MESSAGE	DESCRIPTION
Local User Database accepts user.	A user was authenticated by the local user database.
Local User Database reports user credential error.	A user was not authenticated by the local user database because of an incorrect user password.
Local User Database does not find user's credential.	A user was not authenticated by the local user database because the user is not listed in the local user database.
RADIUS accepts user.	A user was authenticated by the RADIUS Server.
RADIUS rejects user. Pls check RADIUS Server.	A user was not authenticated by the RADIUS Server. Please check the RADIUS Server.
Local User Database does not support authentication method.	The local user database only supports the EAP-MD5 method. A user tried to use another authentication method and was not authenticated.
User logout because of session timeout expired.	The router logged out a user whose session expired.
User logout because of user deassociation.	The router logged out a user who ended the session.

Table 165 802.1X Logs (continued)

LOG MESSAGE	DESCRIPTION
User logout because of no authentication response from user.	The router logged out a user from which there was no authentication response.
User logout because of idle timeout expired.	The router logged out a user whose idle timeout period expired.
User logout because of user request.	A user logged out.
Local User Database does not support authentication method.	A user tried to use an authentication method that the local user database does not support (it only supports EAP-MD5).
No response from RADIUS. Pls check RADIUS Server.	There is no response message from the RADIUS server, please check the RADIUS server.
Use Local User Database to authenticate user.	The local user database is operating as the authentication server.
Use RADIUS to authenticate user.	The RADIUS server is operating as the authentication server.
No Server to authenticate user.	There is no authentication server to authenticate a user.
Local User Database does not find user's credential.	A user was not authenticated by the local user database because the user is not listed in the local user database.

Table 166 ACL Setting Notes

PACKET DIRECTION	DIRECTION	DESCRIPTION
(L to W)	LAN to WAN	ACL set for packets traveling from the LAN to the WAN.
(W to L)	WAN to LAN	ACL set for packets traveling from the WAN to the LAN.
(L to L)	LAN to LAN/ ZyXEL Device	ACL set for packets traveling from the LAN to the LAN or the ZyXEL Device.
(W to W)	WAN to WAN/ ZyXEL Device	ACL set for packets traveling from the WAN to the WAN or the ZyXEL Device.

Table 167 ICMP Notes

TYPE	CODE	DESCRIPTION
0		Echo Reply
	0	Echo reply message
3		Destination Unreachable
	0	Net unreachable
	1	Host unreachable
	2	Protocol unreachable
	3	Port unreachable
	4	A packet that needed fragmentation was dropped because it was set to Don't Fragment (DF)
	5	Source route failed
4		Source Quench

Table 167 ICMP Notes (continued)

TYPE	CODE	DESCRIPTION
	0	A gateway may discard internet datagrams if it does not have the buffer space needed to queue the datagrams for output to the next network on the route to the destination network.
5		Redirect
	0	Redirect datagrams for the Network
	1	Redirect datagrams for the Host
	2	Redirect datagrams for the Type of Service and Network
	3	Redirect datagrams for the Type of Service and Host
8		Echo
	0	Echo message
11		Time Exceeded
	0	Time to live exceeded in transit
	1	Fragment reassembly time exceeded
12		Parameter Problem
	0	Pointer indicates the error
13		Timestamp
	0	Timestamp request message
14		Timestamp Reply
	0	Timestamp reply message
15		Information Request
	0	Information request message
16		Information Reply
	0	Information reply message

Table 168 Syslog Logs

LOG MESSAGE	DESCRIPTION
<pre><Facility*8 + Severity>Mon dd hr:mm:ss hostname src="<srcIP:srcPort>" dst="<dstIP:dstPort>" msg="<msg>" note="<note>" devID="<mac address last three numbers>" cat="<category>"</pre>	<p>"This message is sent by the system ("RAS" displays as the system name if you haven't configured one) when the router generates a syslog. The facility is defined in the web MAIN MENU->LOGS->Log Settings page. The severity is the log's syslog class. The definition of messages and notes are defined in the various log charts throughout this appendix. The "devID" is the last three characters of the MAC address of the router's LAN port. The "cat" is the same as the category in the router's logs.</p>

The following table shows RFC-2408 ISAKMP payload types that the log displays. Please refer to the RFC for detailed information on each type.

Table 169 RFC-2408 ISAKMP Payload Types

LOG DISPLAY	PAYLOAD TYPE
SA	Security Association
PROP	Proposal

Table 169 RFC-2408 ISAKMP Payload Types (continued)

LOG DISPLAY	PAYLOAD TYPE
TRANS	Transform
KE	Key Exchange
ID	Identification
CER	Certificate
CER_REQ	Certificate Request
HASH	Hash
SIG	Signature
NONCE	Nonce
NOTFY	Notification
DEL	Delete
VID	Vendor ID

Log Commands

This section provides some general examples of how to use the log commands. The items that display with your device may vary but the basic function should be the same.

Go to the command interpreter interface. [Appendix H on page 405](#) explains how to access and use the commands.

Configuring What You Want the ZyXEL Device to Log

- 1 Use the `sys logs load` command to load the log setting buffer that allows you to configure which logs the ZyXEL Device is to record.
- 2 Use `sys logs category` to view a list of the log categories.

Figure 290 Displaying Log Categories Example

```

ras>?
Valid commands are:
sys          exit          ether          aux
ip           ipsec         bridge         bm
certificates cnm           8021x         radius
ras>

```

- 3 Use `sys logs category` followed by a log category to display the parameters that are available for the category.

Figure 291 Displaying Log Parameters Example

```
ras> sys logs category access
Usage: [0:none/1:log/2:alert/3:both]
```

- 4** Use `sys logs category` followed by a log category and a parameter to decide what to record.
Use 0 to not record logs for that category, 1 to record only logs for that category, 2 to record only alerts for that category, and 3 to record both logs and alerts for that category. Not every parameter is available with every category.
- 5** Step 5. Use the `sys logs save` command to store the settings in the ZyXEL Device (you must do this in order to record logs).

Displaying Logs

- Use the `sys logs display` command to show all of the logs in the ZyXEL Device's log.
- Use the `sys logs category display` command to show the log settings for all of the log categories.
- Use the `sys logs display [log category]` command to show the logs in an individual ZyXEL Device log category.
- Use the `sys logs clear` command to erase all of the ZyXEL Device's logs.

Log Command Example

This example shows how to set the ZyXEL Device to record the access logs and alerts and then view the results.

```
ras> sys logs load
ras> sys logs category access 3
ras> sys logs save
ras> sys logs display access
```

#.time	source	destination	notes
message			
0 06/08/2004 05:58:21	172.21.4.154	224.0.1.24	ACCESS
BLOCK			
Firewall default policy: IGMP (W to W/ZW)			
1 06/08/2004 05:58:20	172.21.3.56	239.255.255.250	ACCESS
BLOCK			
Firewall default policy: IGMP (W to W/ZW)			
2 06/08/2004 05:58:20	172.21.0.2	239.255.255.254	ACCESS
BLOCK			
Firewall default policy: IGMP (W to W/ZW)			
3 06/08/2004 05:58:20	172.21.3.191	224.0.1.22	ACCESS
BLOCK			
Firewall default policy: IGMP (W to W/ZW)			
4 06/08/2004 05:58:20	172.21.0.254	224.0.0.1	ACCESS
BLOCK			
Firewall default policy: IGMP (W to W/ZW)			
5 06/08/2004 05:58:20	172.21.4.187:137	172.21.255.255:137	ACCESS
BLOCK			
Firewall default policy: UDP (W to W/ZW)			

NetBIOS Filter Commands

The following describes the NetBIOS packet filter commands. See [Appendix H on page 405](#) for information on the command structure.

Introduction

NetBIOS (Network Basic Input/Output System) are TCP or UDP broadcast packets that enable a computer to connect to and communicate with a LAN.

For some dial-up services such as PPPoE or PPTP, NetBIOS packets cause unwanted calls.

You can configure NetBIOS filters to do the following:

- Allow or disallow the sending of NetBIOS packets from the LAN to the WAN and from the WAN to the LAN.
- Allow or disallow the sending of NetBIOS packets through VPN connections.
- Allow or disallow NetBIOS packets to initiate calls.

Display NetBIOS Filter Settings

Syntax: `sys filter netbios disp`

This command gives a read-only list of the current NetBIOS filter modes for The ZyXEL Device.

NetBIOS Display Filter Settings Command Example

```
===== NetBIOS Filter Status =====  
Between LAN and WAN: Block  
IPSec Packets: Forward  
Trigger Dial: Disabled
```

The filter types and their default settings are as follows.

Table 170 NetBIOS Filter Default Settings

NAME	DESCRIPTION	EXAMPLE
Between LAN and WAN	This field displays whether NetBIOS packets are blocked or forwarded between the LAN and the WAN.	Block
IPSec Packets	This field displays whether NetBIOS packets sent through a VPN connection are blocked or forwarded.	Forward
Trigger dial	This field displays whether NetBIOS packets are allowed to initiate calls. Disabled means that NetBIOS packets are blocked from initiating calls.	Disabled

NetBIOS Filter Configuration

Syntax: `sys filter netbios config <type> <on|off>`

where

`<type>` = Identify which NetBIOS filter (numbered 0-3) to configure.

0 = Between LAN and WAN

3 = IPSec packet pass through

4 = Trigger Dial

`<on|off>` = For type 0 and 1, use on to enable the filter and block NetBIOS packets. Use off to disable the filter and forward NetBIOS packets. For type 3, use on to block NetBIOS packets from being sent through a VPN connection. Use off to allow NetBIOS packets to be sent through a VPN connection.

For type 4, use on to allow NetBIOS packets to initiate dial backup calls. Use off to block NetBIOS packets from initiating dial backup calls.

Example commands

`sys filter netbios config 0 on` This command blocks LAN to WAN and WAN to LAN NetBIOS packets.

`sys filter netbios config 3 on` This command blocks IPSec NetBIOS packets.

`sys filter netbios config 4 off` This command stops NetBIOS commands from initiating calls.

Legal Information

Copyright

Copyright © 2006 by ZyXEL Communications Corporation.

The contents of this publication may not be reproduced in any part or as a whole, transcribed, stored in a retrieval system, translated into any language, or transmitted in any form or by any means, electronic, mechanical, magnetic, optical, chemical, photocopying, manual, or otherwise, without the prior written permission of ZyXEL Communications Corporation.

Published by ZyXEL Communications Corporation. All rights reserved.

Disclaimer

ZyXEL does not assume any liability arising out of the application or use of any products, or software described herein. Neither does it convey any license under its patent rights nor the patent rights of others. ZyXEL further reserves the right to make changes in any products described herein without notice. This publication is subject to change without notice.

Trademarks

ZyNOS (ZyXEL Network Operating System) is a registered trademark of ZyXEL Communications, Inc. Other trademarks mentioned in this publication are used for identification purposes only and may be properties of their respective owners.

Certifications

Federal Communications Commission (FCC) Interference Statement

The device complies with Part 15 of FCC rules. Operation is subject to the following two conditions:

- This device may not cause harmful interference.
- This device must accept any interference received, including interference that may cause undesired operations.

This device has been tested and found to comply with the limits for a Class B digital device pursuant to Part 15 of the FCC Rules. These limits are designed to provide reasonable protection against harmful interference in a residential installation. This device generates, uses, and can radiate radio frequency energy, and if not installed and used in accordance with the instructions, may cause harmful interference to radio communications. However, there is no guarantee that interference will not occur in a particular installation.

If this device does cause harmful interference to radio/television reception, which can be determined by turning the device off and on, the user is encouraged to try to correct the interference by one or more of the following measures:

- 1 Reorient or relocate the receiving antenna.
- 2 Increase the separation between the equipment and the receiver.
- 3 Connect the equipment into an outlet on a circuit different from that to which the receiver is connected.
- 4 Consult the dealer or an experienced radio/TV technician for help.

Notices

Changes or modifications not expressly approved by the party responsible for compliance could void the user's authority to operate the equipment.

This Class B digital apparatus complies with Canadian ICES-003.

Cet appareil numérique de la classe B est conforme à la norme NMB-003 du Canada.

Viewing Certifications

- 1 Go to <http://www.zyxel.com>.
- 2 Select your product on the ZyXEL home page to go to that product's page.
- 3 Select the certification you wish to view from this page.

ZyXEL Limited Warranty

ZyXEL warrants to the original end user (purchaser) that this product is free from any defects in materials or workmanship for a period of up to two years from the date of purchase. During the warranty period, and upon proof of purchase, should the product have indications of failure due to faulty workmanship and/or materials, ZyXEL will, at its discretion, repair or replace the defective products or components without charge for either parts or labor, and to whatever extent it shall deem necessary to restore the product or components to proper operating condition. Any replacement will consist of a new or re-manufactured functionally equivalent product of equal or higher value, and will be solely at the discretion of ZyXEL. This warranty shall not apply if the product has been modified, misused, tampered with, damaged by an act of God, or subjected to abnormal working conditions.

Note

Repair or replacement, as provided under this warranty, is the exclusive remedy of the purchaser. This warranty is in lieu of all other warranties, express or implied, including any implied warranty of merchantability or fitness for a particular use or purpose. ZyXEL shall in no event be held liable for indirect or consequential damages of any kind to the purchaser.

To obtain the services of this warranty, contact ZyXEL's Service Center for your Return Material Authorization number (RMA). Products must be returned Postage Prepaid. It is recommended that the unit be insured when shipped. Any returned products without proof of purchase or those with an out-dated warranty will be repaired or replaced (at the discretion of

ZyXEL) and the customer will be billed for parts and labor. All repaired or replaced products will be shipped by ZyXEL to the corresponding return address, Postage Paid. This warranty gives you specific legal rights, and you may also have other rights that vary from country to country.

Registration

Register your product online to receive e-mail notices of firmware upgrades and information at www.zyxel.com for global products, or at www.us.zyxel.com for North American products.

Customer Support

Please have the following information ready when you contact customer support.

Required Information

- Product model and serial number.
- Warranty Information.
- Date that you received your device.
- Brief description of the problem and the steps you took to solve it.

Corporate Headquarters (Worldwide)

- Support E-mail: support@zyxel.com.tw
- Sales E-mail: sales@zyxel.com.tw
- Telephone: +886-3-578-3942
- Fax: +886-3-578-2439
- Web Site: www.zyxel.com, www.europe.zyxel.com
- FTP Site: [ftp.zyxel.com](ftp://ftp.zyxel.com), [ftp.europe.zyxel.com](ftp://ftp.europe.zyxel.com)
- Regular Mail: ZyXEL Communications Corp., 6 Innovation Road II, Science Park, Hsinchu 300, Taiwan

Costa Rica

- Support E-mail: soporte@zyxel.co.cr
- Sales E-mail: sales@zyxel.co.cr
- Telephone: +506-2017878
- Fax: +506-2015098
- Web Site: www.zyxel.co.cr
- FTP Site: [ftp.zyxel.co.cr](ftp://ftp.zyxel.co.cr)
- Regular Mail: ZyXEL Costa Rica, Plaza Roble Escazú, Etapa El Patio, Tercer Piso, San José, Costa Rica

Czech Republic

- E-mail: info@cz.zyxel.com
- Telephone: +420-241-091-350
- Fax: +420-241-091-359
- Web Site: www.zyxel.cz
- Regular Mail: ZyXEL Communications, Czech s.r.o., Modranská 621, 143 01 Praha 4 - Modrany, Česká Republika

Denmark

- Support E-mail: support@zyxel.dk
- Sales E-mail: sales@zyxel.dk
- Telephone: +45-39-55-07-00
- Fax: +45-39-55-07-07
- Web Site: www.zyxel.dk
- Regular Mail: ZyXEL Communications A/S, Columbusvej, 2860 Soeborg, Denmark

Finland

- Support E-mail: support@zyxel.fi
- Sales E-mail: sales@zyxel.fi
- Telephone: +358-9-4780-8411
- Fax: +358-9-4780 8448
- Web Site: www.zyxel.fi
- Regular Mail: ZyXEL Communications Oy, Malminkaari 10, 00700 Helsinki, Finland

France

- E-mail: info@zyxel.fr
- Telephone: +33-4-72-52-97-97
- Fax: +33-4-72-52-19-20
- Web Site: www.zyxel.fr
- Regular Mail: ZyXEL France, 1 rue des Vergers, Bat. 1 / C, 69760 Limonest, France

Germany

- Support E-mail: support@zyxel.de
- Sales E-mail: sales@zyxel.de
- Telephone: +49-2405-6909-0
- Fax: +49-2405-6909-99
- Web Site: www.zyxel.de
- Regular Mail: ZyXEL Deutschland GmbH., Adenauerstr. 20/A2 D-52146, Wuerselen, Germany

Hungary

- Support E-mail: support@zyxel.hu
- Sales E-mail: info@zyxel.hu
- Telephone: +36-1-3361649
- Fax: +36-1-3259100
- Web Site: www.zyxel.hu
- Regular Mail: ZyXEL Hungary, 48, Zoldlomb Str., H-1025, Budapest, Hungary

Kazakhstan

- Support: <http://zyxel.kz/support>
- Sales E-mail: sales@zyxel.kz

- Telephone: +7-3272-590-698
- Fax: +7-3272-590-689
- Web Site: www.zyxel.kz
- Regular Mail: ZyXEL Kazakhstan, 43, Dostyk ave., Office 414, Dostyk Business Centre, 050010, Almaty, Republic of Kazakhstan

North America

- Support E-mail: support@zyxel.com
- Sales E-mail: sales@zyxel.com
- Telephone: +1-800-255-4101, +1-714-632-0882
- Fax: +1-714-632-0858
- Web Site: www.us.zyxel.com
- FTP Site: <ftp.us.zyxel.com>
- Regular Mail: ZyXEL Communications Inc., 1130 N. Miller St., Anaheim, CA 92806-2001, U.S.A.

Norway

- Support E-mail: support@zyxel.no
- Sales E-mail: sales@zyxel.no
- Telephone: +47-22-80-61-80
- Fax: +47-22-80-61-81
- Web Site: www.zyxel.no
- Regular Mail: ZyXEL Communications A/S, Nils Hansens vei 13, 0667 Oslo, Norway

Poland

- E-mail: info@pl.zyxel.com
- Telephone: +48 (22) 333 8250
- Fax: +48 (22) 333 8251
- Web Site: www.pl.zyxel.com
- Regular Mail: ZyXEL Communications, ul. Okrzei 1A, 03-715 Warszawa, Poland

Russia

- Support: <http://zyxel.ru/support>
- Sales E-mail: sales@zyxel.ru
- Telephone: +7-095-542-89-29
- Fax: +7-095-542-89-25
- Web Site: www.zyxel.ru
- Regular Mail: ZyXEL Russia, Ostrovityanova 37a Str., Moscow, 117279, Russia

Spain

- Support E-mail: support@zyxel.es
- Sales E-mail: sales@zyxel.es
- Telephone: +34-902-195-420
- Fax: +34-913-005-345

- Web Site: www.zyxel.es
- Regular Mail: ZyXEL Communications, Arte, 21 5ª planta, 28033 Madrid, Spain

Sweden

- Support E-mail: support@zyxel.se
- Sales E-mail: sales@zyxel.se
- Telephone: +46-31-744-7700
- Fax: +46-31-744-7701
- Web Site: www.zyxel.se
- Regular Mail: ZyXEL Communications A/S, Sjöporten 4, 41764 Göteborg, Sweden

Ukraine

- Support E-mail: support@ua.zyxel.com
- Sales E-mail: sales@ua.zyxel.com
- Telephone: +380-44-247-69-78
- Fax: +380-44-494-49-32
- Web Site: www.ua.zyxel.com
- Regular Mail: ZyXEL Ukraine, 13, Pimonenko Str., Kiev, 04050, Ukraine

United Kingdom

- Support E-mail: support@zyxel.co.uk
- Sales E-mail: sales@zyxel.co.uk
- Telephone: +44-1344 303044, 08707 555779 (UK only)
- Fax: +44-1344 303034
- Web Site: www.zyxel.co.uk
- FTP Site: [ftp.zyxel.co.uk](ftp://ftp.zyxel.co.uk)
- Regular Mail: ZyXEL Communications UK, Ltd., 11 The Courtyard, Eastern Road, Bracknell, Berkshire, RG12 2XB, United Kingdom (UK)

“+” is the (prefix) number you dial to make an international telephone call.

Index

A

active protocol [159](#)
 AH [159](#)
 and encapsulation [159](#)
 ESP [159](#)
 address mapping [111](#)
 AH [159](#)
 and transport mode [160](#)
 alert [225](#)
 alternative subnet mask notation [391](#)
 anti-probing [144](#)
 applications
 high-speed Internet access [39](#)
 point-to-point connections [40](#)
 ATM traffic class. See traffic class.
 authentication algorithms [155](#), [168](#), [169](#)
 and active protocol [155](#)
 Authentication Header. See AH.

B

bandwidth management [181](#)
 and IP alias [181](#)
 and traffic redirect [181](#)
 by application [181](#)
 by application and subnet [182](#)
 by subnet [181](#)
 examples [183](#)
 fairness-based [183](#)
 maximize bandwidth usage [183](#)
 over-allotment [185](#)
 priority [183](#), [185](#)
 priority-based [182](#)
 schedulers, types of [182](#)
 budget management [338](#)

C

call control [338](#)
 call history [338](#)
 certifications [429](#)
 notices [430](#)

viewing [430](#)
 Change Password screen [44](#)
 command interface [41](#)
 Command Interpreter (CI) [337](#)
 command syntax [337](#)
 command usage [338](#)
 configuration file [323](#)
 back up [231](#), [324](#)
 back up using FTP [325](#)
 backing up using console port [327](#)
 backing up using TFTP [326](#)
 restore [231](#), [328](#)
 restoring using console port [330](#)
 restoring using FTP [329](#)
 console port
 for backing up configuration file [327](#)
 for restoring configuration file [330](#)
 for upgrading firmware [334](#)
 Constant Bit Rate (CBR) [75](#)
 contact information [433](#)
 content filtering [149](#)
 keyword blocking [149](#)
 copyright [429](#)
 customer support [433](#)

D

data filter set. See filter set, data.
 default password [43](#)
 default password, changing [44](#)
 default URL [43](#)
 Denial of Service (attack). See DoS attack.
 DHCP [94](#)
 DIAL BACKUP port [86](#)
 dial-backup interface [86](#)
 Diffie-Hellman key group [155](#)
 Perfect Forward Secrecy (PFS) [160](#)
 disclaimer [429](#)
 DNS [94](#)
 remote management [202](#)
 DNS proxy [94](#)
 DNS server [94](#)
 learned through IPCP [94](#)
 static IP address [94](#)
 domain name [219](#)

Domain Name System. See DNS.

DoS attack **119**

- brute-force **119, 121**
- IP spoofing **120**
- LAN **120**
- ping of death **120**
- SYN flood **120**
- teardrop **120**
- threshold. See DoS threshold.
- types of **119**
- using ICMP **122**
- using illegal NetBIOS commands **122**
- using traceroute **122**

DoS threshold **145**

- half-open sessions **146**
- max-incomplete-high **146**
- max-incomplete-low **146**
- one-minute high **146**
- one-minute low **146**
- TCP maximum incomplete **146**

dynamic DNS **191**

- wildcard **191**
- www.dyndns.org **191**

Dynamic Host Configuration Protocol. See DHCP.

E

Encapsulating Security Payload. See ESP.

encapsulation **71**

- and active protocol **159**
- ENET ENCAP. See ENET ENCAP
- PPPoA. See PPPoA.
- PPPoE. See PPPoE.
- RFC 1483. See RFC 1483.
- transport mode **160**
- tunnel mode **159**
- VPN **159**

encryption algorithms **155, 168, 169**

- and active protocol **155**

ENET ENCAP **71**

- and IP address **73**

ESP **159**

- and transport mode **160**

F

FCC interference statement **429**

filter set **295**

- and firewall **306**
- and NAT **306**
- and remote node **271**

- data **295**
- generic filter rule **302**
- structure **296**
- TCP/IP filter rule **300**

firewall **117**

- and filter set **306**
- and IP alias **101**
- and remote management **195**
- anti-probing **144**
- application-level **118**
- direction **129**
- packet filtering **117**
- packet filtering vs stateful inspection **127**
- rule **130**
- stateful inspection **118, 122**
- stateful inspection for ICMP **125**
- stateful inspection for TCP **124**
- stateful inspection for UDP **125**
- stateful inspection for upper layer protocols **125**
- triangle route **132**

firmware upgrade **229, 323, 331, 334**

- using FTP **332**
- using TFTP **333**

front panel **41**

FTP **41**

- for backing up configuration file **325**
- for restoring configuration file **329**
- for upgrading firmware **332**
- remote management **198**

H

high-speed Internet access **39**

I

IANA **396**

ICMP **144, 202**

- remote management **202**

IGMP **97**

- and IP address class **97**
- version **97**

IKE SA

- aggressive mode **154, 157**
- authentication algorithms **155, 168, 169**
- Diffie-Hellman key group **155**
- encryption algorithms **155, 168, 169**
- ID content **156**
- ID type **156**
- IP address, remote IPSec router **154**
- IP address, ZyXEL Device **154**
- local identity **156**

- main mode [154](#), [157](#)
- NAT traversal [158](#)
- negotiation mode [154](#)
- peer identity [156](#)
- pre-shared key [156](#)
- proposal [155](#)

IKE SA. See also VPN.

installation

- wall-mounting [365](#)

Internet Assigned Numbers Authority

- See IANA [396](#)

Internet Control Message Protocol. See ICMP.

Internet Group Multicast Protocol. See IGMP.

Internet Protocol Security. See IPSec.

IP address

- and ENET ENCAP [73](#)
- and PPPoA/PPPoE [73](#)
- and RFC 1483 [73](#)
- dynamic [72](#)
- network number. See network number.
- private [96](#)
- static [72](#)

IP address class

- and IGMP [97](#)

IP alias [101](#)

- and bandwidth management [181](#)
- and firewall [101](#)
- and NAT [104](#)
- and traffic redirect [85](#)
- and triangle route [133](#)

IP Control Protocol (IPCP) [94](#)

IP Policy Routing (IPPR). See policy route.

IP pool [94](#)

IP protocol [119](#)

IPSec [153](#)

IPSec SA

- active protocol [159](#)
- authentication algorithms [155](#), [168](#), [169](#)
- authentication key (manual keys) [161](#)
- encapsulation [159](#)
- encryption algorithms [155](#), [168](#), [169](#)
- encryption key (manual keys) [161](#)
- local policy [159](#)
- manual keys [160](#)
- Perfect Forward Secrecy (PFS) [160](#)
- proposal [160](#)
- remote policy [159](#)
- Security Parameter Index (SPI) (manual keys) [161](#)
- transport mode [160](#)
- tunnel mode [159](#)
- when IKE SA is disconnected [159](#)

IPSec SA. See also VPN.

IPSec. See also VPN.

L

LAN [93](#)

- and WAN [93](#)

LAN ports, communication between [260](#)

LEDs [41](#)

LLC (multiplexing) [72](#)

Local Area Network. See LAN.

log [225](#)

log categories [226](#)

logical interface. See IP alias.

logical network. See IP alias.

Login screen [44](#)

M

MAC address [100](#)

MAC Encapsulated Routing Link Protocol. See ENET ENCAP.

main screen

- navigation panel [45](#)

management inactivity timer [196](#)

Management Information Base (MIB) [200](#)

managing the device

- good habits [41](#)
- using FTP. See FTP.
- using SMT. See SMT.
- using SNMP. See SNMP.
- using Telnet. See command interface.
- using the command interface. See command interface.
- using the web configurator. See web configurator.
- using TR-069. See TR-069.

Maximum Burst Size (MBS) [74](#)

Media Access Control (address). See MAC address.

metric [73](#)

- and policy route [74](#)
- and pre-defined priority [73](#)

multicast [97](#)

multiplexing [72](#)

- LLC [72](#)
- VC [72](#)

N

nailed-up connection [73](#)

NAT [73](#), [103](#), [396](#)

- address mapping. See address mapping. [111](#)

- and filter set [306](#)
- and IP alias [104](#)
- and remote management [196](#)
- and VPN [158](#)
- examples [286](#)
- global [103](#)
- how it works [104](#)
- inside [103](#)
- local [103](#)
- many-to-many no overload [105](#)
- many-to-many overload [105](#)
- many-to-one [105](#)
- one-to-one [105](#)
- outside [103](#)
- port forwarding. See port forwarding.
- server [104](#), [105](#)
- SUA. See SUA.
- types of mapping [105](#)
- what it does [104](#)
- when to enable [95](#)

NAT traversal [158](#)

navigation panel [45](#)

Network Address Translation. See NAT.

network number [95](#)

- recommended values for LAN [95](#)

P

Peak Cell Rate (PCR) [74](#)

Perfect Forward Secrecy (PFS)

- Diffie-Hellman key group [160](#)

point-to-point connections [40](#), [63](#), [65](#)

- client [64](#), [66](#)
- conditions [64](#)
- encapsulation [63](#), [65](#)
- procedure [64](#), [66](#)
- roles for the ZyXEL Device in [64](#), [66](#)
- server [64](#), [66](#)

Point-to-Point Protocol over ATM Adaptation Layer 5.
See PPPoA.

Point-to-Point Protocol over Ethernet. See PPPoE.

policy route [343](#)

- actions [343](#)
- and metric [74](#)
- criteria [343](#)

port forwarding [107](#)

- and your ISP [107](#)
- default server [107](#)

port number [119](#)

PPPoA [72](#)

- and IP address [73](#)
- nailed-up connection [73](#)

PPPoE [71](#)

- access and authentication methods [71](#)
- and client software [71](#)
- and IP address [73](#)
- nailed-up connection [73](#)
- services [71](#)

product registration [431](#)

R

reboot [233](#)

registration

- product [431](#)

related documentation [3](#)

remote management [195](#)

- and firewall [195](#)
- and management inactivity timer [196](#)
- and NAT [196](#)
- DNS [202](#)
- FTP [198](#)
- ICMP [202](#)
- limitations [196](#), [342](#)
- locations [195](#)
- number of sessions [195](#)
- SNMP [201](#)
- Telnet [197](#)
- TR-069 [203](#)
- WWW [196](#)

remote node [265](#)

- and filter set [271](#)

RESET button [52](#)

reset to factory defaults [52](#), [231](#)

restart [233](#)

RFC 1112. See IGMP.

RFC 1213 [200](#)

RFC 1215 [200](#)

RFC 1466 [96](#)

RFC 1483 [72](#)

- and IP address [73](#)

RFC 1597 [96](#)

RFC 1631. See NAT.

RFC 2131. See DHCP.

RFC 2132. See DHCP.

RFC 2236. See IGMP.

RIP [96](#)

- direction [96](#)
- version [96](#)

Routing Information Protocol. See RIP.

S

safety warnings **6**
 schedule set **349**
 Select Mode screen **45**
 Simple Network Management Protocol. See SNMP.
 Single User Account. See SUA.
 SMT **41, 239**
 accessing **239**
 menu items **240**
 navigation **242**
 SNMP **41, 199**
 agent **199**
 Get **200**
 GetNext **200**
 manager **199**
 MIB **200**
 operations **200**
 remote management **201**
 Set **200**
 Trap **200**
 traps **200**
 specifications **361**
 static route **177**
 SUA **106**
 subnet **389**
 subnet mask **95, 390**
 subnetting **392**
 Sustained Cell Rate (SCR) **74**
 syntax conventions **4**
 system configuration file (back up and restore) **231**
 System Management Terminal
 see SMT
 System Management Terminal. See SMT.
 system name **219**

T

Telnet
 remote management **197**
 TFTP
 for backing up configuration file **326**
 for upgrading firmware **333**
 TR-069 **41, 203**
 trademarks **429**
 traffic class **75**
 Constant Bit Rate (CBR) **75**
 Unspecified Bit Rate (UBR) **75**
 Variable Bit Rate (VBR) **75**
 traffic redirect **85**
 and bandwidth management **181**

 and IP alias **85**
 and triangle route **85**
 traffic shaping **74**
 Maximum Burst Size (MBS) **74**
 Peak Cell Rate (PCR) **74**
 Sustained Cell Rate (SCR) **74**
 triangle route **132**
 and IP alias **133**
 and traffic redirect **85**

U

Unspecified Bit Rate (UBR) **75**
 using console port **334**

V

Variable Bit Rate (VBR) **75**
 VC (multiplexing) **72**
 VCI **72**
 Virtual Channel Identifier. See VCI.
 Virtual Path Identifier. See VPI.
 virtual private networks. See VPN.
 VPI **72**
 VPN **153**
 active protocol **159**
 and NAT **158**
 established in two phases **153**
 IKE SA. See IKE SA.
 IPSec **153**
 IPSec SA. See IPSec SA.
 local network **153**
 proposal **155**
 remote IPSec router **153**
 remote network **153**
 security association (SA) **153**
 VPN. See also IKE SA, IPSec SA. **153**

W

wall-mounting **365**
 WAN **71**
 and LAN **93**
 warranty **430**
 note **430**
 web configurator **41, 43**
 accessing **43**

minimum requirements [43](#)
Wide Area Network. See WAN.
wizards [53](#)
WWW
 remote management [196](#)
www.dyndns.org [191](#)